Home Edition
TELEPHONE 383-4111
CLASSIFIED 386-2121

The Daily Colonist.

Vancouver Island's Leading Newspaper Since 1858

Cloudy High 40
★ ★ ★
Weather Details On Page 2

No. 290–115th Year | VICTORIA, BRITISH COLUMBIA, FRIDAY, NOVEMBER 23, 1973 | 15 CENTS DAILY 20 CENTS SUNDAY

Trudeau 'in Trouble' If B.C. Oil Soars

VANCOUVER (CP) — B.C. Attorney-General Alex Macdonald said Thursday Prime Minister Trudeau failed to say whether gasoline prices will be allowed to rise in western Canada after Jan. 30 in his statement on energy.

Commenting on Trudeau's nationwide television address, Macdonald said: "He didn't answer, as I understand it . . . the $64 question — namely will gasoline prices be allowed to float upward after Jan. 31 in western Canada where there is no excuse for big increases?"

Macdonald said big increases were not justifia-

● B.C. to sparkle amid energy gloom. Page 11

ble in the west because "we rely on B.C. oil and Alberta oil and the costs of production have not gone up."

The minister said that if Trudeau did not "hold the lid" on the price of gasoline to the motorists of B.C. and on the price of heating oil to the homes in B.C. after Jan. 31, "I think he's in trouble."

Macdonald said the prime minister "didn't say very much" in his address to the people of Canada.

"Canada is in trouble, in a sense, but not really, because we do have at the present time, and for the next few years, enough oil between the west and the east really to serve the whole country, but we would not have any surplus to export," he said.

James Rhodes of the government-owned B.C. Petroleum Corporation said Trudeau's statement was "merely a summary of events that have taken place in the last six or seven months.

"It was not an indication of any new thinking or policy change that we might have expected from the major effort tonight."

Rhodes said Trudeau only indicated that through the form of voluntary restraints we could avoid rationing.

He said the prime minister's statement seemed to indicate that Canadians would be served first but that we could supply the Americans in their time of need.

Rhodes said he could not comment further on the statement because he didn't say very much.

He added that he would have to wait for more details and wait and see what transpires at the meeting with provincial energy ministers.

Price of Fuel 'National' After Jan, 31

Canadian Press

Voluntary restraints, coupled with a mandatory allocation program at the wholesale level, will be needed to cope with anticipated gasoline and heating oil shortages this winter, Energy Minister Donald Macdonald said in Toronto Thursday.

He did not say whether the allocations and restraints would apply nationally or only in fuel-pinched areas, mainly eastern Ontario, Quebec and the Maritimes.

Expected Shortages

The government expects shortages of 10 per cent to 25 per cent in some areas of the country, particularly eastern Ontario, Quebec and the Atlantic provinces, he said in an interview. (Earlier reports indicated that British Columbia would have ample fuel supplies.)

He made the estimate — substantially higher than earlier forecasts — after Prime Minister Trudeau told the country in a televised address the government expects "mandatory allocation" to be needed at the wholesale level.

He also defended the government's plan to move to a new national oil pricing system Feb. 1. It will be based on the cost of imported crude delivered at Montreal.

He said the system will mean higher prices but they are necessary to inject additional cash into the petroleum industry and spur development of new energy sources.

Lewis Criticized

He criticized NDP leader David Lewis for opposing removal of the voluntary national price freeze on petroleum products at the end of January.

The New Democratic Party leader's opposition is a "magnificent simplification" of the actual situation, he said.

Removal of the freeze would precede adoption of the new pricing system.

Lewis Thursday refused to say the NDP would attempt to defeat the minority Liberal government if it did not change its mind in the meantime.

He said after Trudeau's broadcast that more information is needed on the government's position.

Trudeau reiterated in the speech that the five-month freeze, which started in September, would be lifted on schedule at the end of January.

Lewis said he was pleased at a statement by the prime minister indicating that the government would not allow prices to soar to an unlimited level after the freeze.

Macdonald said an allocation program could be needed by the first of the new year

Continued on Page 2

—AP

Kennedys Remember

Jacqueline Onassis, widow of late President John Kennedy, walks down steps of St. Bridget Church in Peapack, N.J., preceded by daughter Caroline, 16 and son John, 13, following commemoration services of 10th anniversary of Kennedy's assassination. (See story Page 19.)

Alternative to Costly Control Devices

Bulldozing May Be Fate Of Polluting B.C. Mills

By BARBARA McLINTOCK
Colonist Legislature Staff

Within a few years the government - controlled sulphite mill at Prince Rupert may have to be bulldozed down to make way for a less polluting mill, Resources Minister Robert Williams said Thursday.

And some other privately-owned mills in the province may have to follow suit or else face gigantic expenditures for pollution control devices to meet provincial standards.

Williams raised the possibilities during taping of the Channel 6 television show, Capital Comment, scheduled for viewing Sunday. He was replying to questions about a letter which federal Environment Minister Jack Davis sent the provincial government earlier this month, urging the government to give Rayonier Canada Ltd. more time to meet provincial pollution control requirements at its Port Alice mill.

The provincial minister, said, however, that he didn't think Davis's letter would do anything to promote Rayonier's case at current hearings before a cabinet committee.

He was, he said, flabbergasted that Davis would include in the letter a subtle threat that Ottawa might take the Prince Rupert mill to court for pollution offences if his suggestions were not followed.

Williams also suggested that Davis was undermining his own staff in the letter because many of the figures used to establish the B.C. requirements for the Port Alice mill came originally from Davis's staff.

In turn, in the letter, Davis accused the B.C. government of not allowing the federal government to contribute to decisions concerning pollution control standards.

Davis admitted the figures his staff gave the provincial Pollution Control Board "are, in fact, achievable in a mill which would be operating under normal circumstances."

But they were extremely difficult to achieve at Port Alice because of space limitations on the northern Vancouver Island site which prevented the firm from using the two most usual methods of advanced effluent treatment.

New technology would be needed to solve the problem for the Port Alice mill, said Davis, and the company should be given more time to allow this to be fully developed.

Davis said his department would have made this point, earlier, but it had not been given any opportunity to do so.

"Our people have not been involved at any stage in face-to-face discussions either with the company concerning its particular locational problem, or, for that matter, with officials of the B.C. pollution control board.

"They have not had an opportunity, as is generally afforded us in other provinces, to participate in detailed discussions with the polluter and to help shape the proposed compliance schedule accordingly."

In particular, Davis urged that the government delay making any final decision on the ultimate treatment necessary until after May, 1976,

Continued on Page 2

NDP Blesses Socreds With Legitimate 'Birth'

● Razzmatazz at Socred convention. Page 22

B.C.'s new Social Credit party leader, whoever he may turn out to be, won't be "born technically illegitimate" — thanks to the NDP government.

The cabinet, at a meeting Thursday morning, passed an order making legal the party's leadership convention which began three scant hours later.

If the order hadn't been passed, the conference would not have been legitimate because it uses a form of delegate voting which contravenes the B.C. Societies Act.

"We passed the order because we didn't want the new leader to be born technically illegitimate," said Attorney-General Alex Macdonald. "It's a wise son that knows his own father — and I don't necessarily mean Bill Bennett."

The order exempted the Social Credit League from the clause of the Societies Act banning delegate voting. Macdonald noted that his action made the Socred convention valid for the first time in 20 years.

Car Insurance Details Today

Special to the Colonist

VANCOUVER — New rates and coverage involved in the forthcoming Insurance Corporation of British Colmbia for all car drivers in this province will be announced in Vancouver at 8:30 a.m. today, an ICBC spokesman said Thursday.

Workers Back At James Bay

MONTREAL (CP) — Work began Thursday on the James Bay hydroelectric development, seven days after it was ordered stopped by a Quebec Superior Court injunction.

The Quebec Appeal Court suspended that injunction Thursday morning, and within hours, the 3,000-man work force 600 miles north of Montreal was heading back to its job. (See also Page 26.)

The latest court ruling brought an expression of "satisfaction" from Premier Robert Bourassa and similar reactions from officials of the James Bay Development Corp., the crown agency charged with co-ordinating the $6-billion hydroelectric project.

Leaders of the Indian-Eskimo group which secured the superior court injunction last week, after a six-month court battle and five months waiting for the court's decision, expressed gloomy predictions that lifting the injunction will lead to irreparable environmental damage within a matter of two or three months.

The ruling was brought down by Chief Justice Lucien Tremblay and Justices Paul Casey and Jean Turgeon.

Last week's injunction was ruled by Mr. Justice Albert Malouf of the Quebec Superior Court.

Inside

Japan Faces Trade Threat —Page 3

Trading Trial Lumbers Off —Page 8

Catholics Join Ulster Cabinet —Page 9

Buying Power Sliding Down —Page 17

Greater Limits Sought on 'Taps' —Page 31

No-Ear Pictures Of Getty Arrive —Names in the News, 44

	Page
Bridge	35
Comics	20
Crossword	36
Entertainment	29
Family	23, 24, 25
Finance	6, 7
Marine Calendar	16
Names in the News	44
Provincial Court	21
Sport	12-15
Television	34

Barrett Arrives To Make Friends

MONTREAL (CP) — Premier Barrett, who arrived here near midnight Thursday for a five-day visit, said he hoped "to make a very good friend of (Parti Quebecois leader) Rene Levesque—even if we have a difference of opinion."

The B.C. premier, who will speak to a Canadian Union of Public Employees convention in Montreal, said that in Levesque, with whom he has a meeting today, "I will get to know a very good Canadian, one who has had an impact on Canada."

Asked how he reconciled opposing views of federal NDP leader David Lewis and Levesque on separatism for Quebec, Barrett said: "If the world was of one opinion it wouldn't be much of a place."

Birds Pane In Balcony

EDMONTON (CP) — Somebody forgot about the pigeons when the $10-million provincial law courts building was designed with balconies and windows that could not be opened.

But pigeons found the balconies to their liking, and the cleaning staff could do nothing but watch as pigeon droppings accumulated.

Hamburg Guards Water Against Blackmail Bugs

HAMBURG (UPI) — Police officials Thursday confirmed reports of a large-scale germ warfare blackmailing attempt against the West German government and dispatched armed officers to guard Hamburg's 20 water works.

But a police spokesman refused to confirm reports that either Arab guerrillas or a mad scientist have demanded a payoff of $8.2 million.

According to reports published in most West German national newspapers Thursday, the blackmailers threatened to mail bacteria-laden letters to high government officials and dump germs into various city water systems.

"We are aware of an attempt to blackmail the government," the spokesman said. "We have issued a general alert and taken measures to protect some water works."

He said armed officers were guarding Hamburg's 20 reservoirs and scientists were taking 30 tests daily.

Police sources said the chancellery in Bonn received a letter, poststamped Nov. 8, with demands for the money.

Government spokesman Ruediger von Wechmar, however, would neither confirm nor deny this or other reports and rumors.

One newspaper which carried a particularly sensational version of the story carried a huge front page headline reading, "Mad scientist threatens Willy Brandt with death bacilli."

Climbers Die

KAMIOKA, Japan (UPI) — Five student mountain climbers have been killed in an avalanche on Mt. Yarigatake in the northern Japan Alps, police said.

Fatherless Family Lacks Easy Gaiety

Christmas is not a nice time to be reminded of divorce.

But this year Jean, mother of three, will be reminded of the fact constantly.

This is the first in 13 Christmases she will be without the Santa Claus of the family, who months ago deserted her for a younger woman.

However bitterly she looks on this separation, Jean will miss his jolly buffoonery with the children, the way he kept them from tearing the place apart while she prepared the meals.

She'll miss that helping hand with the Christmas decorations, carting and fetching children and groceries . . . and paying the never-ending bills.

Jean has already started to dread the disappointment on the faces of her three children when they realize that this year for the first time Santa Claus has become Scrooge.

Jean doesn't like the idea of charity and she doesn't want the forced cheerfulness of neighbors intruding on her family Christmas.

500 Fund

But she does need a helping hand.

For Jean and many others in Greater Victoria, the Colonist 500 Fund could mean the difference between despair and having a special time which comes but once a year.

Donations to the fund may be mailed or brought to the Colonist office, 2621 Douglas, which publishes a list of donors.

Names of recipients will be supplied by the Christmas Bureau, Box 5040, Postal Station B, Victoria. Phone 383-6016.

(List of latest donations appears on Page 2.)

Gorde Hunter
The Sane Way

HAVING been in press boxes for a full quarter of a century of Grey Cup games, I won't really miss the elevator ride to the top of CNE Stadium in Toronto Sunday afternoon. I will rise at a leisurely hour, consume a good breakfast and stake out a spot slightly to the right. (I always stake out spots slightly to the right) of the tely.

I will brook no unseemly chatter in the background, will remove the phone from its cradle and will enjoy proceedings immensely without having to worry about chillbane, getting coffee sloshed over me by sloshed members of the news-gathering profession, or of having to file deathless prose on the outcome of the titanic struggle.

I WILL MISS the always special thrill of the playing of Oh Canada. It seems to take on a more vital meaning standing there in the huge stadium. I will miss the usually magnificent view of little sailboats bobbing along Lake Ontario and the frenetic task of interviewing victorious gladiators in the human crush of a steamy dressing room.

I'll miss the little ritual performed by Toronto writer Scott Young each and every Grey Cup game. It seemed Young and myself would invariably wind up in adjacent seats and I liked his class. He would bring a large thermos of chilled martinis, a small bottle of olives and two martini glasses.

IT ADDED a touch of elegance to the early outhouse decor of the CNE press box and the martini was a much smoother libation than the usual coffee laced with rum.

Staying away from Toronto does have very strong advantages, however. Like the advantage of sleep. Anybody who stays at the Royal York, for instance, gets precious little sleep either by choice or by circumstance. The Friday, Saturday and Sunday nights become cacophonous as bands of yahoos roam through the hotel corridors with their cow bells, horns, noise makers and shrill voices. There is no way to blot the bedlam.

Eating becomes another problem. Restaurants are fetlock deep in customers and if you choose to eat in your room, room service is blessed with the same speed that typifies government commissions.

Simple movement around the hotel can be a mind-wrenching experience. By the time you read this all the furniture will have been removed from the Royal York lobby and replaced with wall to wall humanity, a constantly moving mass going nowhere. It is easier to catch a ferry at Swartz Bay during the summer rush than to sardine your way onto a Royal York elevator.

THERE IS the ever present danger to life and limb. From hooligans throwing bottles from the mezzanine or from windows. From pugnacious drunks who spend hundreds of dollars getting to Toronto in order to do what they normally do back home on a Saturday night.

There is the constant harassment from hawkers of souvenirs and of people wanting to buy Grey Cup tickets, or, people wanting to scalp Grey Cup tickets. The latter group usually gets stuck. Plenty of tickets are usually available in the lobby by 11 o'clock Saturday morning, and at regulation prices. The diehard scalpers, who waited too long to unload, will even be seen peddling them at cut rates outside the CNE 15 minutes before kickoff.

THE GOUGE, naturally, is on many things. A bottle of mix, for example, is damned near as expensive as a bottle of bubbly and it is fact that as much will be spent on mix at a party as on the booze.

Transportation is a problem. Shanks mare is much easier than waiting interminable lengths of time for a cab out on Front Street. A junket to the centre of town is easier by the tube and one devil of a lot cheaper.

And when the game is finally over, the biggest bottleneck of all — the ride back to the hotel. Buses are at a premium and again, half full of over-imbibed "fans," many of whom saw very little of the game through their alcoholic haze.

THE POST-GAME revelry changes. Prior to the game, supporters of both teams whoop it up, taunt one another. But after a winner has been decided, supporters of the losing side have little stomach left for the shouting and hollering.

They slink away to rooms to drown their sorrows while the victorious fans take over uncontested command of the lobby.

By Monday morning the hotel staff will breathe a collective sigh of relief, as will Toronto's Finest. It is no party for them.

The television screen cannot duplicate being there in person, but a guy needs only so much reality in a lifetime.

I guess my former buddies in the sport-writing dodge would label it advancing age.

Price 'National' in 1974

From Page 1

B.C. Mills

when the first stage of treatment begins operating.

This would still give government and company plenty of time to see what else needed to be done to meet standards by the target date of Dec. 31, 1978.

By 1976, he said, "new technology may well have been developed and the cost of meeting the ultimate standard reduced to reasonable proportions."

The delay of the final decision is what Rayonier wants from the cabinet committee hearing its appeal from the Pollution Control Board decision.

The board decision is that Rayonier must treat all the effluent at its Port Alice mill by the 1978 deadline. The company estimates this will cost more than $40 million.

It is willing to undertake the first phase of treatment, a recovery boiler costing nearly $30 million, but does not wish to begin the second stage until it finds out in 1976 how well the boiler is working.

In the letter Davis noted that the federal Environmental Protection Service is currently prosecuting Rayonier for a fish kill in Neuroutsos Inlet near the mill. This would not have been necessary if a firm timetable for compliance with the regulations had been worked out between the company and the two levels of government.

He went on: "You are aware, I am sure, that a similar situation exists at Canadian Cellulose operation near Prince Rupert. We have, several times, prosecuted the former owners, Columbia Cellulose, under the federal Fisheries Act.

"I hope that we don't experience other kills before a satisfactory compliance schedule is negotiated with the new company."

Williams admitted that, next to Rayonier, the Prince Rupert mill, one of several taken over by the government during the past year, was one of the worst polluters in the province.

All sulphite mills are highly polluting, he said, and a complete change of process, perhaps to a kraft process, might be the only way to meet strict pollution control standards. The only alternative might be the spending of huge sums of money for pollution control devices as Rayonier is now doing at Port Alice.

The cabinet committee hearing the Rayonier appeal has held two hearings, but has not yet brought down a decision.

From Page 1

and he will introduce legislation in the Commons to give the government power to put it into effect.

The program will not mean individual rationing, but would restrict the amount of gasoline and heating oil available from wholesalers, he said.

At the time legislation is introduced, he disclosed, he will ask for authority to impose emergency rationing if needed.

Under the allocation program, the government would define priority demands and instruct oil companies to handle distribution accordingly, he said.

He did not elaborate but said he would give more details in a Commons speech Monday when he plans to outline conservation measures to slow the drain on fuel supplies.

He is to meet today with provincial energy ministers to discuss his proposals and seek approval for measures that intrude on provincial jurisdiction.

Two of these areas include reduced speed limits and the use of auto exhaust-emission devices.

In his television broadcast from Ottawa Trudeau promised that Canadians will have enough fuel this winter even though it will mean voluntary restraints and possibly rationing at the wholesale level.

"... While there may be inconveniences for many of us this winter, there should be no serious hardship for any of us," he said in a nationally televised speech.

Trudeau said Macdonald will announce a series of voluntary restraints next week — likely Monday when he is scheduled to address the Commons.

Coupled with this, he said, is the possibility of the rationing at the wholesale level through a petroleum allocation program now being considered.

"Unless there is a sudden change for the better in the international oil situation, we think that such an allocations program will be required this winter. Its degree and duration will depend, at least in some measure, on the success of the voluntary restraints."

This did not mean, however, rationing books for Canadians. The current assessment was that oil rationing at the retail level would not be necessary.

The emphasis will be on making as much oil available as is economically possible, although it might mean a cooler winter than normal for many eastern homeowners and businessess, he said.

Also, the welfare department has been told to make sure that payments to persons in need are sufficient to meet winter fuel costs.

He urged the publlic to follow Macdonald's recommendations carefully as well as any voluntary measures suggested by the provinces.

Trudeau also announced the government is establishing a permanent energy conservation office to advise on efficient use of all forms of energy. Also planned is a national energy conference with provincial premiers.

The prime minister said the energy department has been asked to inventory the nation's energy resources and anticipated needs. This would be the basis for future energy policy.

Such a stock-taking was recommended in an energy report published by the government in June.

"We have already begun to implement directions suggested in the ... energy report. We have done so under extreme pressures from fast-breaking, unpredictable events aboard.

"This has been untidy for us and probably confusing for you. But these events have at least underlined the importance of energy ..."

Trudeau said the Edmonton-Toronto pipeline definitely will be extended to Montreal, probably by the end of 1975. The main reason was the impact of the Arab-Israeli war on energy supplies.

"This decision means we will be much closer to having one Canada instead of two for oil purposes" — a reference to the fact that the West produces all of Canada's domestic oil.

"It means that western Canada can have a larger national market; that Quebec and, in an emergency, the Atlantic provinces, could have year-round access to domestic oil.

"This will assure better security of supply for all Canadians—no matter how volatile the mixture of oil and politics abroad."

The government also intends to protect Canadian consumers even if it means passing up a good deal in the United States.

"Under no circumstances," Trudeau emphasized, "will the government permit fuel to be diverted from those who need it most, to those who can pay the most."

Also, Jan. 31, 1974, when the government lifts the voluntary freeze on petroleum products asked for Sept. 4, Canadian prices, "no matter how far up world prices go."

QUALITY YOU CAN'T HEAR

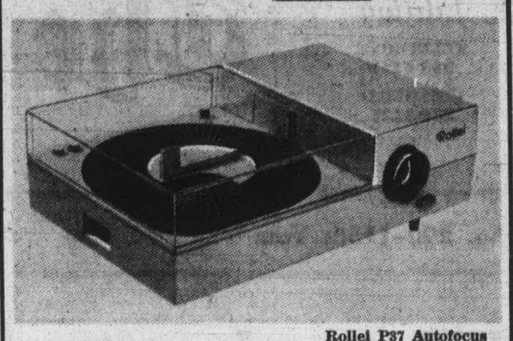

Rollei P37 Autofocus

Fed up with noisy, poorly finished projectors? If you are the ELECTRIC EYE has the answer for you ...

ROLLEI!

The name known the world over for quality you can trust.

—Compact, lightweight
—Immaculate finish
—Sturdy interior construction
—Precision optical system
—Autofocus
—Built-in timer
—Remote control, forward and reverse
—Reasonably priced trays

ELECTRIC eye price 149.95 With Custom Case

1006 Broad St. Phone 386-0333

FOR BEAUTIFUL FURNITURE SHOP MACDONALD'S

Joe Edgington
Assist. Vice-Pres.

DON'T PAY MORE - SEE MACDONALD'S

- no money down
- free delivery
- bought today —delivered today
- best selection
- free storage

"Champion in the Furniture Field"

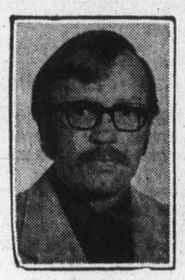

Don MacDonald
Dept. Manager

MACDONALD'S
FURNITURE MART
WAREHOUSE DISCOUNT SALES
Corner of Broad and Pandora, 383-1171
OPEN FRIDAY NIGHT 'TIL 9 P.M.
"PARKING FREE AT FISGARD PARKADE"

Bill MacDonald
Dept. Manager

Angina Diet Minor

Your Good Health

By G. C. THOSTESON, MD

Dear Dr. Thosteson: My friend has angina pectoris, also high blood pressure. She takes a diurectic every second day, and keeps nitroglycerine pills handy for pain. I wonder if there is any special diet she should follow? — D.T.S.

Diet is not of major importance in controlling angina pectoris, except that if she is overweight, reduction is essential.

Dear Dr. Thosteson: Can cortisone cause an enlargement of the face and neck, and if so is there any way to change that? I am 26 and took cortisone for a number of months for allergy. This makes me look like an all-day sucker. — P.

One of the recognized side effects of taking too much cortisone is the so-called "moon face" appearance which may be your trouble. The only solution is to stop the cortisone. However, that must be done gradually rather than abruptly.

Dear Dr. Thosteson: Is a polyp in the throat, described as a pre-cancerous lesion, the kind of condition that leads to removal of the voice box? What precautions should be taken to prevent this from becoming cancerous? I am living with this fear daily. — R.

If it is located on the larynx and cancer invades the larynx, yes, removal of the larynx, or voice box, may be necessary. There is no way to prevent it from becoming cancerous except to remove it before it has time to do so. I can't tell from your letter whether you still have the polyp or have had it removed. If you still have it, have it removed. If it already has been removed, consult your surgeon for periodic examination to make sure that there has been no recurrence.

Alabama Trims LSU

Second-ranked Alabama romped to a 21-7 win over seventh-ranked Louisiana State in one of a handful of U.S. college football Thanksgiving Day games.

In other games, Notre Dame, No. 5 in the nation, battered Air Force, 48-15; Texas charged to a 42-14 win over Texas A and M; Alabama St. edged Kentucky St., 14-13; and Southern Mississippi trimmed Utah State, 32-8.

Gunmen Kill Ford Executive

CORDOBA, Argentina (UPI) — Gunmen ambushed and killed in a hail of machinegun fire an American executive of Ford Motor Argentine and his three bodyguards on their way to work Thursday, and then escaped. Police said the killing of John Swint, 56, general manager of the Ford subsidiary Transax, appeared to be an outright assassination and not an attempted kidnapping.

The Weather

NOV. 23, 1973

Cloudy, rain or wet snow beginning before noon. Winds brisk easterlies becoming westerlies by evening. Thursday precipitation .24. Sunshine 1 hour, 12 minutes. Recorded high and low at Victoria 41 and 28. Today's forecast high and low 40 and 30. Today's sunrise 7:33 a.m., sunset 16:27 p.m. Moonrise 6:39 a.m., moonset 15:32 p.m. Saturday outlook, sunny periods.

East Coast of Vancouver Island — cloudy, wet snow beginning before noon. Winds brisk southeasterlies becoming northwesterlies by evening. Thursday's precipitation nil. Recorded high and low at Nanaimo 41 and 26. Forecast high and low 40 and 28. Saturday outlook, sunny periods.

West Coast of Vancouver Island — wet snow and rain tapering off to a few showers in the afternoon. Winds brisk south-easterlies becoming north-westerlies in the afternoon. Forecast high and low at Tofino 40 and 33. Saturday outlook, cloudy periods.

North Coast — gale warning continued for adjoining waters. Snow or occasionally rain and wet snow ending by noon. Then mostly cloudy. Highs 35 to 40, lows low thirties. Saturday outlook, cloudy. Evening rain.

READINGS

	Max.	Min.	Precip.
St. John's	33	30	.10
Halifax	39	25	—
Fredericton	37	27	—
Charlottetown	37	22	—
Montreal	43	32	—
Ottawa	44	32	—
Toronto	52	41	—
North Bay	39	36	—
Thunder Bay	41	31	.01
Kenora	22	15	.04
Churchill	29	26	—
Winnipeg	15	9	.01
Brandon	18	1	—
Regina	9	2	.03
Saskatoon	8	2	.03
Prince Albert	11	7	.06
North Battleford	7	—2	.02
Swift Current	8	—	.01
Medicine Hat	13	0	.02
Lethbridge	10	5	.08
Calgary	8	—1	.09
Edmonton	8	—1	.02
Cranbrook	28	15	.09
Castlegar	32	27	.17
Salmon Arm	32	24	.05
Penticton	36	25	.07
Vernon	31	23	—
Revelstoke	32	22	.02
Princeton	26	20	.06
Vancouver	42	31	.11
Prince Rupert	34	20	—
Comox	40	28	—
Prince George	17	8	.02
Kamloops	34	26	.02
Dawson City	—9	—31	.03
Whitehorse	0	—30	—
Fort St. John	0	—	.02
Yellowknife	11	2	.09
Inuvik	—9	—20	—
Seattle	44	37	Trace
Spokane	33	28	Trace
Portland	45	38	.33
Los Angeles	60	50	—
Phoenix	62	46	.50
Las Vegas	55	39	—
Honolulu	85	73	—
Chicago	61	34	—
New York	62	54	—

TIDES AT VICTORIA HARBOR
(Tides listed are Pacific Standard Time)

	H.M. Time	Ft. Ht.	H.M. Time	Ft. Ht.	H.M. Time	Ft. Ht.	H.M. Time	Ft. Ht.
23	05.45	8.3	07.15	8.2	12.30	9.3	20.20	1.9
24	06.25	8.7	07.50	8.6	12.15	9.4	20.55	1.7
25	07.10	8.9	08.40	8.8	12.15	9.4	21.35	1.7
26	07.40	9.0	09.50	9.0	12.35	9.4	22.10	1.7
27	08.10	9.0	10.50	9.0	12.45	9.3	22.45	1.9
28	09.10	9.0	11.00	9.0	13.05	9.1	23.20	2.2
29	09.40	9.0	11.40	8.7	13.20	8.7	23.55	2.6
30	09.50	8.9						

TIDES AT FULFORD HARBOUR
(Tides listed are Pacific Standard Time)

	H.M. Time	Ft. Ht.	H.M. Time	Ft. Ht.	H.M. Time	Ft. Ht.	H.M. Time	Ft. Ht.
23	05.35	11.3	10.00	9.7	14.05	10.8	21.50	2.1
24	06.15	11.7	11.00	10.0	14.45	10.7	22.25	1.9
25	06.55	11.9	11.45	10.2	15.15	10.6	22.55	1.9
26	07.30	12.0	12.40	10.2	15.25	10.5	23.30	2.0
27	08.10	12.0	13.10	10.1	15.55	10.3		
28	00.05	2.2	08.50	12.0	14.20	9.8	16.50	9.8
29	00.40	2.6	09.20	12.0	15.30	9.4	17.20	9.4
30	01.20	3.1	09.55	12.0	16.50	8.7	18.20	8.7

500 Fund

Carried forward	$4,750.69
Miss P. Smith	5.00
Marjorie E. Taylor	10.00
A. and D.P.	10.00
Miss Edith C. Fletcher	5.00
Lily W. Darling	5.00
S.C.C.	25.00
In Memory of Bert and Eva	20.00
Mrs. Ethel Borden	10.00
An Old Age Pensioner	5.00
In Memory of Syd Larmon	10.00
The Bridge Club	15.00
Anonymous	100.00
Kathleen L. Palmer	7.50
Anonymous	15.00
Anonymous (2 at $5)	10.00
Anonymous	2.25
A.L.E.J.	10.00
In Memory of Mrs. Helen R. Evans	5.00
R. J. Baird	20.00
R.H. Handford	5.00
Anonymous	18.00
Total	$5,863.44

It's the presence of skill, craftsmanship and a unique dedication to excellence. It's what gives King Arthur its fresh, clean taste balanced with perfect dryness. Taste King Arthur Gin and you'll discover a very special pleasure. That's the Seagram in it.

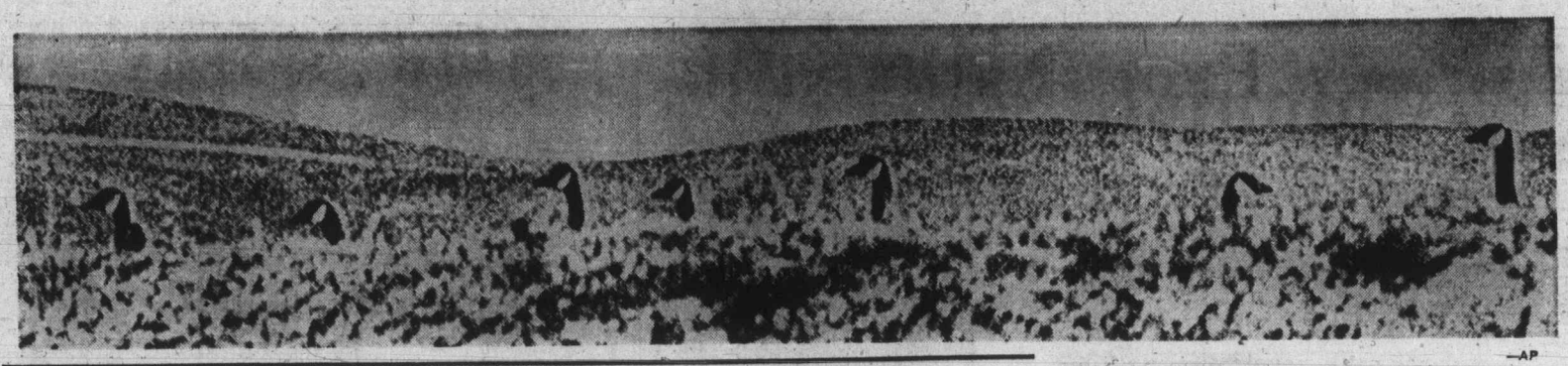

—AP

Nonconformist

In this flock of Canadian geese in pond at Camp Pendleton Marine base in California, that fellow next to the end at right is either an individualist or interested in goose on the end.

Crash Jobfinding Program Pledged

OTTAWA (CP) — A special drive will be undertaken to alleviate unemployment this winter, Manpower Minister Robert Andras said Thursday night.

"I am committing major new resources to . . . Halifax, Montreal, Toronto, Hamilton, Winnipeg, Edmonton and Vancouver to permit the launching of a crash job-finding and placement drive this winter," he told the Commons miscellaneous estimates committee.

It's all part of a program to replace the "static, mechanical, clearinghouse aspects" of the manpower offices with a "more flexible and dynamic" approach.

His department will "build a new aggressiveness in meeting the special needs of workers and employers," he said.

"I mean actively searching out job opportunities for workers, and working closely with employers to meet their social needs."

Japan's Pro-Arab Stance

Trade Threat Hinted

UNITED NATIONS (UPI) — Israeli Foreign Minister Abba Eban said Thursday that "extremely important economic and commercial interests" in the United States have told him that a pro-Arab stance by Japan will result in "disturbance" of U.S.-Japanese trade.

"My advice to them was not to tell me this, but to find ways of conveying this to the Japanese authorities," he said.

Eban made the comment a day after Japan, which is heavily dependent on Arab oil, announced it would "reconsider" its relations with Israel unless the Jewish state withdraws from all Arab territories seized in the 1967 Mideast war.

Eban said, "I can discern very great public disquiet among those who trade with Japan in this country. They have found ways to inform us of their very grave concern."

"Especially on the West Coast, extremely important economic and commercial interests drew my attention to the fact that there would be a disturbance of Japanese trade if Japan made partisan statements," he said.

Meanwhile, Egyptian and Israeli military officials, meeting in a howling sandstorm along the Cairo-Suez highway, failed again Thursday to agree on the withdrawal of their forces along the Suez Canal — the final and most crucial phase of the six-point Middle East cease-fire agreement.

The urgency of the talks was underlined by a clash near Abu Saweir on the cease-fire line west of Ismailia, in which Israel reported three Egyptian soldiers were killed. Israeli and Syrian forces also exchanged gunfire along the Syrian front, but no casualties were reported.

Egyptian and Israeli sides emerging from a sandswept army tent at kilometer 101 on the Cairo-Suez road said they would meet daily until an agreement was hammered out on the troop withdrawals.

A spokesman for the United Nations, which is supervising the truce, describe the meeting as "useful."

Despite the truce session, both nations warned that full-scale war might erupt again. Both sides Thursday completed prisoner-of-war exchanges as provided in the U.S.-drafted agreement which ended the shooting in the October war.

Thanksgiving Traffic Lighter on U.S. Roads

NEW YORK (AP) — Despite fuel shortages and pleas for conservation, U.S. motorists took to the road Thursday to gather with family and friends for Thanksgiving.

But there were indications that more Americans than in the past relied on public transportation. Air, rail and bus terminals were reported busier than usual, and car traffic was described as light in many areas.

Protected Oil Prices Urged by Stanfield

MONTREAL (CP) — Robert Stanfield, Progressive Conservative leader, Thursday proposed immediate establishment of a protected price throughout Canada for petroleum products used to heat houses.

Stanfield charged at a news conference that the energy policies of Prime Minister Trudeau's Liberal government were creating "two kinds of Canadians" and he reiterated proposals made earlier to ease the situation.

Stanfield read a French-language statement declaring that the Trudeau government had indicated it would permit consumer price increases on heating oil based on the purchase price of the product.

This would affect particularly citizens of Quebec and the Atlantic provinces, who are dependent on foreign oil supplies, but millions of Canadians of low income needed to be protected against price increases of these products in the winter period, he said.

The Conservative leader added:

"Consequently, we propose the establishment of a protected price on petroleum products used to heat houses, a protected price which would go into effect immediately and which would be maintained throughout the course of the winter, while government and industry voluntarily engage to freeze the price of Canadian crude oil.

"This protected price, financed by the federal treasury, would stretch across the country. Since it is the expressed intention of the federal government to maintain the freeze on domestic crude oil until the end of January, a protected price on the allocation of heating oil during this period would guarantee stability and price for the major part of the winter."

False Advertising

Grocery Chain Fined $10,000

TORONTO (CP) — Dominion Stores Ltd. was fined $10,000 in provincial court Thursday for false advertising in connection with a newspaper advertisement last Aug. 4.

The advertisement, which appeared in a Toronto newspaper and was signed by company president Thomas Bolton, promised Dominion would not raise the price of goods already on the shelves.

But witnesses testified during the three-day trial that they saw store employees repricing shelf goods on the day the advertisement appeared, and several days afterward.

Earlier, charges by the federal food prices review board that supermarkets were indulging in practices that "mislead or confuse" shoppers were denied by spokesmen for Loblaw Groceterias Co. Ltd. and Canada Safeway Ltd.

Jim Gregory, Loblaw's marketing vice-president, said his company had agreed "under pressure" from the board not to double-ticket items — to put higher-price labels over lower-price ones, and as a result, items were being sold simultaneously at old and new prices.

A Gift to be Cherished Always . . .

Family Rings and Brooches

The Perfect Christmas gift for Mother or Grandmother. The ring or brooch is set with the birthstone of each member of the family. Rings and brooches are individually designed and custom made to your specifications. Available with synthetic stone or genuine gem stones.

3 Stone Rings in 10K Gold From $40

3 Stone Brooches in 10 K Gold From $67.50

Order Now to Ensure Christmas Delivery

Free Gift Wrapping

Convenient Terms Available

Open Monday to Saturday 8:30 to 5:30
Friday 8:30 to 9:00

F. W. FRANCIS LTD.

1684 Douglas Street Phone 384-7611

Kitty Corner from the Bay

Free Parking in Fisgard Civic Parkade

now! give yourself a complete salon facial at home

(INCLUDING MASK)

Face Up is the complete new facial treatment—a really effective way to revitalise, purify and improve the texture of your skin. All the stages of a salon beauty treatment neatly packed in sachets and carefully programmed for use. Lotion impregnated tissues make a speedy job of the before and after-mask phases. The treatment could not be quicker or easier (the whole thing takes less than half-an-hour) and it's fun to use.

All the sheer, relaxed, pampered luxury of a salon facial is yours for under $3.00 at drug and department stores.

Face Up is all this—

1. Headband—salon style!
2. Cleanser—new deep-clean formula
3. Face mask—cool, refining crystal-clear gel
4. Eye pads—with special new refresher lotion
5. Skin toner—plus gentle anti-blemish ingredient
6. Moisturiser—rich, with new skin cell regenerator

face up

If you can't find Face Up, order by mail—

My retailer has run out of Face Up. Please send me _____ Face Ups by mail. I'm enclosing $3.00 for each
Cheque ☐ Money order ☐ Total $_____

Name _____

Address _____

City _____ Province _____

Distributed by Laurentian Agencies,
70 Hymus Blvd, Pointe Claire, Que. Tel. 697-3444

GIFTS FOR THE HOME

If value is important to you, here is furniture from Denmark that will make you sit up and take notice.

SILKEBORG TEAK BEDROOM GROUPING

The fashionable modern design which blends easily with any decor. Excellent craftmanship and beautifully grained.

A. Night table, 19¾"x16"x26" high ... 56.95
B. 3 drawer chest, 33½"x18"x26" ... 119.95
C. 6 drawer chest, 63"x18½"x26" ... 194.95
D. 9 drawer dresser, 72"x18½"x26" ... 259.95
E. High 5 drawer chest, 32"x18½"x26" 169.95
F. Headboards, 39" ... 45.95
Double bed, 54" ... 55.00
Queen size, 60" ... 59.95
King size, 78" ... 69.95

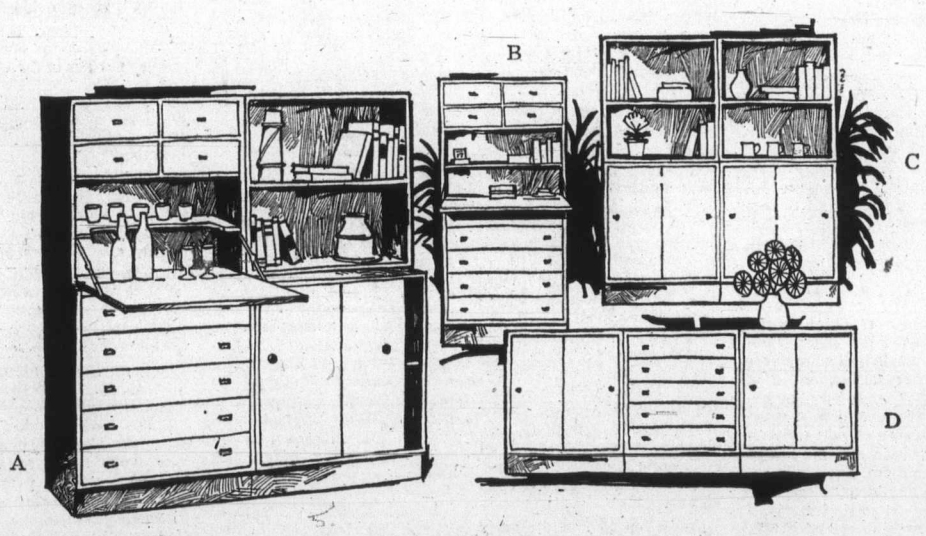

GRIPSHOLM STORAGE UNITS

It is just the right thing to give your room a bright sunny look. They fit into the smallest spaces, too. Stack and arrange them any way you like. Each unit is lacquered in a mat white.

Cabinet with sliding doors—15" deep, 28" wide, 29½" high ... 59.95
Chest of drawers—28" wide, 15" deep, 29½" high ... 85.00
Desk unit with dropleaf—28" wide, 12" deep, 25½ high ... 59.95
Book shelf unit—28" wide, 12" deep, 25½" high ... 29.95

Prices combinations as illustrated—
A. ... 236.85 B. ... 144.95
C. ... 179.95 D. ... 204.00

High back chairs with teak arms and legs. Upholstery in off white, red, gold and blue ... 119.95
Teak desk—47¼" x 23½", with 6 drawers ... 129.95
Teak desk—39½" x 21¾" with 3 drawers ... 95.00

New Selection on
Nest of Tables, Easy Chairs, Dinette Tables, Dining Chairs Buffets have also arrived from Denmark.

737 YATES STREET Downtown 382-5111

STANDARD FURNITURE

The Daily Colonist.

"An Independent Newspaper . . . The Organ of No Clique or Party"

1858 — Published every morning except Monday by The Colonist Publishers Limited at 2621 Douglas Street, Victoria, B.C. Second class mail registration number 0516. All undelivered copies or any notices respecting changes of address are to be sent to the above address. Member Audit Bureau of Circulation. — 1973

RICHARD BOWER — Publisher and Editor-in-Chief

The Bullies Are Beaten

GOOD NEWS IS SO RARE in these troubled days that it can easily be overlooked. And when it comes from strife-torn Northern Ireland, of all places, it is the more deserving of comment.

After four years of sectarian explosions, Irish Republican Army terror and Protestant extremists' retaliation, which combined have cost nearly 1,000 lives and hundreds more maimed and mentally damaged, the political leaders have agreed to a formula which may bring peace.

Ulster's majority Unionist Party, led by former prime minister Brian Faulkner, the Roman Catholic-based Social Democratic and Labor Party and the non-sectarian Alliance Party, together controlling the provincial assembly, have accepted what amounts to a coalition with formation of a governing executive body. Of the 11 seats, the Unionists would hold six, the Social Democrats four, Alliance one, with the last for the moment vacant.

To encourage their continued co-operation, William Whitelaw, the administrator of the province on the part of the government at Westminster, has issued a statement of intent which should have far-reaching effects—all of them good.

Within three months of the acceptance of the coalition formula the cases of hundreds detained on suspicion of complicity in IRA crimes of violence would be reviewed and releases accelerated.

Possibly even more important, in long range calculation, is the detente now assured under which the British, Irish and Ulster governments would discuss establishment of what will be known as the Council of Ireland.

In addition, the thorny problem of liaison between police and public in Northern Ireland would be approached by organizing committees of local councillors who would have regular contact with officers of the Royal Ulster Constabulary.

The plan for government by the coalition executive is not without areas of risk. Emotions still are a likely cause of disagreement with a people who have lived for four years in an atmosphere of hatred and fear. But while each side has surrendered some of its aspirations, both can look forward to something unknown in the country for many generations: peace on the basis of compromise.

It is possible at this point to believe that at long last the brutal bullies of Ulster have been beaten.

Cut-Back to 50

REDUCING SPEED LIMITS was thought to be a readily acceptable way to help conserve gas and oil. But amiability wasn't to be. The slowdown is going against the grain in some sections of the United States where highway signs have been changed. And the same thing is likely to happen here if a decision is made to cut back driving to 50 miles an hour.

Federal Energy Minister Donald Macdonald is discussing this with the provinces, along with other means to a fuel-saving end that Canada might take, and will have something definite to say at the first of the week.

The bus transportation and trucking industries in the U.S. seem to be the unhappiest of all over having to ease off the throttle, and some of the arguments in their complaining are well made, up to a point.

One is on the design of transmissions in most big buses and trucks. They are built for shifting into top gears at between 45 and 50 miles an hour, and not being allowed to exceed 50 means insufficient momentum can be built up to roll over hills without having to shift down. And this eats up the stuff that is fired to drive the pistons. But whether losses on the grades far exceeds gains on the straight-aways is questionable.

Slower highway travel necessitates changes in scheduling which, it is argued, means added costs, but should this be avoided at the expense of higher fuel consumption?

And are potential bus passengers persuaded to go by car instead because of the slower speed limit? Hardly, when the car speed curb is the same.

It would seem the busmen and truckers haven't too much of a leg to stand on in their criticism of the slow-down. The same goes for the owners of small cars who are using the gear-shifting argument in opposing the cut-back. Four in Seattle have gone as far as to file a court challenge of the 50 mph ruling in their state.

They take the argument a step further: not only is fuel economy reduced by gear shifting, but added wear and tear on the transmission mean a direct loss in dollars to the owner. That's a bit of a grinder. Most small cars, unless for reasons of age or modification for track use, don't require all that amount of shifting at speeds around 50.

The same complaining could be echoed here, though. Speed is first and foremost in modern-day living in Canada as it is in the United States.

The Kennedy Legend After 10 Years

By MICHAEL DAVIE

Giving the prestigious Reith Lectures on the British Broadcasting Corporation, Professor Alastair Buchan remarked that 10 years ago, when President John F. Kennedy was killed in Dallas, "the whole world mourned him as it has not mourned a leader dying in office perhaps since Pericles."

Professor Buchan went on to say that we thought we were mourning a man, but if we had only known it we were paying our respects to the passing of an era, to the end of the America-centric world. America, then, was not only the world's most magnetic society, and its most powerful, but seemed to millions of non-Americans to be still, as Lincoln described it, "the last, best hope of earth."

★ ★ ★

How much of the Kennedy legend survives? Last summer I attended as a reporter the Democratic convention at Miami Beach. It was an extraordinary occasion, not so much because of any action it took but because of the people who were there. The old back-room professionals of the Democratic Party, if they had been allowed to attend at all, were without influence; the party had (temporarily) been captured by the young, by blacks, by women.

Senator George McGovern, the party's nominee for the presidency, was highly popular with this crowd; but by far the most memorable moment of the entire convention was the appearance, late one night, of Senator Edward Kennedy. He looked handsome, fit and full of confidence; and the thousands in that colossal hall received him with rapture. When he spoke one could feel the years roll away; the rhetoric he used was the rhetoric of his dead brother; one got the impression that he was even employing the same speech-writer, Ted Sorensen.

Next day I read the speech in print. Without the Kennedy voice, and the Kennedy presence, the words seemed flatulent. They were a call to action, but the action remained unspecified. Too many things had happned to America for Kennedy-type calls to action to be wholly convincing.

Looking back now few people perhaps would disagree that President Kennedy himself was living under an illusion, at least so far as his public utterances and performance were concerned.

No one who heard it will ever forget his inaugural address, in the Washington cold: "Let ever nation know, whether it wishes us well or ill, that we shall pay any price, bear any burden, meet any hardship, support any friend or oppose any foe to assure the survival and success of liberty."

Kennedy in those words was accepting an almost imperial role. It led him into Vietnam. He complained, no doubt, but he went in. After he was shot some of the "brightest and best" people that he brought to power with him stayed on, under President Lyndon Johnson, and the war destroyed their reputations, as it destroyed Johnson's presidency. In the past five years President Richard Nixon, with Dr. Henry Kissinger at his side, has reversed America's role in the world, or tried to. The Nixon Doctrine has also been an anti-Kennedy doctrine. America's imperial role was short-lived.

In Washington, in the early 60s, a few of the men around Kennedy doubted that the United States was uniquely placed to set an example to the rest of the world. The rest of the world, they tended to think, wanted to be like America: rich, socially inventive, egalitarian, democratic. It has not turned out as they hoped. America's magnetism has almost disappeared. It is still by far the most powerful nation in the world, but even its West European allies now do not accept its leadership automatically, as the rift during the Middle East crisis has shown.

Could the Kennedy myth again capture the White House? The energy and the network of contacts are still there. The person who did most to give the family its strength and sense of unity was Rose Kennedy, the president's mother, with her fierce Roman Catholic loyalties and her backbone of steel. She is now 83, and, having written her memoirs, is proposing during next spring to travel to Europe to promote the book. She will tour the capitals, holding press conferences and appearing on television.

★ ★ ★

In New York the other day I spoke to a publisher involved with the production of the memoirs. "It's been like dealing with General Motors," he said. Every chapter, apparently, after it had been written, was circulated among members of the family for criticisms and amendments. No weakening there.

Senator Kennedy, of course, is still the best bet for the Democratic nomination in 1976, though his friends say he is still not sure whether or not he will run. He behaves like a candidate. He has a large staff in his Senate office who can scarcely find room to sit down. They are as enthusiastic, loyal and hard-working as the president's aides used to be in the White House.

A very highly-placed Nixon official remarked privately this summer: "Watergate could never have happened in the same way under Kennedy. Ten Irishmen would instantly have fallen on their swords." He meant that Kennedy's aides would have sacrificed themselves for Kennedy. President Nixon's aides, once the police were coming up the stairs, were less interested in self-sacrifice than in saving their own skins.

Senator Kennedy is a popular member of the Senate; he obeys the rules of the club (unlike his elder brother) and behaves like an old Boston Irish politician in the Senate corridors, with his greetings and arm-beldings and immaculate recollection of first names. Politically, he has on the whole confined himself to bread-and-butter issues; health, the draft, social welfare. To begin with he remained strikingly silent over Watergate—waiting, his enemies said, to see which way the cat would jump.

A more important consideration must have been the awareness of the cover-up in his own background: Chappaquiddick. Almost every American voter still remembers Chappaquiddick, as the polls show; the image of the drowned girl's body in the car that had been driven by the senator is as much part of the collective American memory of the past terrible decade as the bloodstains on Jacqueline Kennedy's pink dress in Dallas. Edward Kennedy made only three public statements of any length about what happened at Chappaquiddick, and he never made any serious attempt to answer the questions that naturally arose in everyone's mind.

★ ★ ★

President Nixon has not seriously tried to answer the Watergate questions either. The obvious conclusion is that he does not do so because he cannot, without convicting himself. The conclusion to be drawn about Senator Kennedy's lack of candor over Chappaquiddick must be the same: he does not explain because he cannot without finishing his political career. If he could get around Chappaquiddick he would be unstoppable in 1976. As things stand, the Kennedys seem to have gone about as far as they can go.

OFNS Copyright

Today in History

By THE CANADIAN PRESS

One of the worst train wrecks in India's history occurred when a train plunged into a river 170 miles south of Madras 17 years ago today — in 1956. About 140 lost their lives and rescue teams worked for days to retrieve bodies from the river bed. In 1947, 171 people died in another train crash.

1958 — Ghana and Guinea agreed to join as a nucleus for a union of West African states.

1945 — Wartime meat rationing ended in the United States.

1921 — U.S. president Warren Harding passed a law prohibiting sale of beer.

1912 — Albania declared its independence.

1837 — Gas lighting was first used in Montreal.

"Of course I need the car—you don't expect me to walk to my keep-fit class?"

OUR READERS' VIEWS

To be considered for publication in whole or in part, letters must be on subjects of general interest, and if signed with pen-names, must be accompanied by writer's name and address. Preference will be given to those that are brief.

Election Funds

The letter to you by Kay Lines, in the Nov. 17 edition of the Colonist, regarding "funds made available to all candidates" brings up many questions that she left unanswered.

The first, and most obvious question is, who makes the "funds available"? If the municipality makes them available where does the municipality obtain the funds? If it comes from taxes the taxpayers make the "funds available." Would each candidate, regardless of the office he was seeking, get the same amount of money, regardless of this financial status?

Ms. Lines uses the word "undemocratic" in the first sentence of her letter. What is "democratic" in forcing a taxpayer to contribute money (in a roundabout manner) to a candidate who they would not vote for?

Is it not far more sensible for a person who intends voting for a candidate to give that candidate $1 to help pay for campaign expenses?

Most people will think, "What good would one dollar do?" Mayor Pollen would have received $5,646. Ed Lum would have received $5,884. Brian Smith would have received $3,324. Two of the Saanich candidates for alderman would have received over $6,000. Two of the Oak Bay candidates would have received about $500. These amounts might not have paid all of their campaign expenses, but they certainly would have been a big help.

This scheme would, at least, give a person the assurance that their money would go to the candidate they were going to vote for. Would this not be more "democratic" than forcing a person to pay taxes and using some of that tax money to help a candidate that they had no intention of voting for?

Let us forget "democratic" (a much overworked word) and ask ourselves "does it make sense"?

R. H. WHITTICK,
1858 Fairburn Dr.,
Victoria.

No Change For Worse

I feel I cannot allow the letter from M. Mahoney which appeared in the November 17 issue of your paper under the heading A Hospital Passes On to pass on without comment.

Having visited the Richmond Heights Private Hospital at least twice weekly since August, 1972, I cannot argue with the statements in the letter concerning the love and care the patients received prior to the hospital's takeover by the provincial government except to say that it was always distressing to see the rapid turnover of subordinate staff and to realize the problems faced by the administration in trying to provide minimal staff, trained or untrained.

Since November 1, I find no change for the worse in the care and attention given to those patients who remain in residence. On the contrary, I see that most of the nursing staff are those who were there under the old administration. But I note that they have been augmented by larger numbers of orderlies and aides. The individual attention given to patients appears to me to be better because a larger staff can devote the additional time required for this work. Not only this, but those who have joined the staff have some training in geriatric nursing. This was not the case formerly.

Indeed, it seems to me that it is unwise and unfair to criticize the service being provided by the Mount Tolmie Hospital and its dedicated staff in such haste. Rather, those who have loved ones in this hospital should do all in their power to ensure that this difficult transitional period passes without ill-considered and unkind comment. I, for one, feel that this move will produce better care for all patients in due course. And this, after all, is the object of the exercise.

J. W. D. SYMONS,
2720 Somass Dr.,
Victoria.

Marina Expansion

The mounting controversy over marinas in general, and in particular over the proposed expansion of the Canoe Cove Marina in North Saanich, is a matter demanding positive action. In view of the decreasing reserves and increasing costs of oil and gasoline, it is not long hence when motor boats will be two for a penny. Furthermore, derivatives of oil such as plastics may not be so available for boat-building in the future.

To even contemplate expanding marinas for housing of motor boats at this point in history is unrealistic. Such expansion is indicative of the growth mentality that presently pervades society, a mentality that wishes to squeeze the lemon dry today and to heck with the future. Our non-renewable resources such as oil must be drastically conserved now! Oil and gasoline for commercial fishing boats and fuel for heating, for example, are more important than pleasure boats. In fact our wastage of precious oil and gasoline for pleasure and recreational purposes is appalling in view of the facts now facing us. Compounding the problem is the inaction of governments by their refusal to establish leadership on these essential factors.

If our marina operators want to grow, let's see them developing a healthy, labor-intensive, wooden boat building industry, an industry using RENEWABLE resources from our forests. If then the number of such constructed sailing boats requires expansion of marinas, further consideration should be given to the matter. Until then, no more expansion of any marinas!

DERRICK MALLARD,
President,
Citizens Association
to Save the Environment.

West Coast Oil Shipping

It was hard to believe that ocean-going tankers were loading at Vancouver as reported by CBC. But the news was confirmed by later newscasts and by CP despatch.

For several years many west coasters have been fighting hard to prevent the passage of oil tankers from Alaska to Cherry Point. These citizens gave their time and money to try to stop a plan dangerous to this area. They communicated our anxieties to the American people, and succeeded in delaying the Alaska pipeline and tanker route through Juan de Fuca Strait.

And now our own Canadian authorities are doing exactly that — shipping large quantities of crude oil through the narrow waters of the Gulf Islands and Juan de Fuca. They, the authorities, even have to break their own regulations that only Canadian or British ships may transport goods between two Canadian ports.

The main question is no longer whether or not the tanker route will exist. It will. The question of our credibility is now threatened.

How can we possibly expect the States or any other country to take our opinions or protests seriously? For what amounts to a very small aid to eastern Canada's oil shortage, the government is quite willing to throw our credibility away.

Mr. Barrett, Mr. Davis — where are you? Mr. Barrett is making friendly noises in Ontario and Quebec. The federal government never did show any enthusiasm for the west coast's cause in this case.

Not only has our government lost the fight to preserve this coast, but also has shattered the integrity of many citizens' actions.

T. HUGHES,
Victoria.

Crossing Danger

I have sent this letter to Mayor Pollen:

"As you are aware, there was an accident on Friday (Nov. 9) evening on the Esquimalt Road involving one of our employees who is a paraplegic and who proceeds to and from Goodwill Enterprises in a wheelchair. Although his mechanized wheelchair was badly damaged, he himself sustained no injury.

"My purpose in writing to you is to bring to your personal attention the fact that repeated requests to Alderman Percy Frampton and the city engineer have failed to produce any action at all. Furthermore, a petition signed by 176 residents of the Princess Patricia Apartments, drawing attention to the danger which existed for Brian Wilson, was also ignored.

"I just wonder how much longer we have to go on jeopardizing the life of this paraplegic, before your council takes some action to remedy a potential danger to human beings.

"I am assuming that you have been kept in ignorance of these dangers and of our correspondence to Alderman Percy Frampton, and I am therefore enclosing copies of the relevant letters and trust that you will give this matter your personal attention."

G. C. HUDSON,
Director of Personnel,
Goodwill Enterprises,
Victoria.

Mandatory Membership

I note that Gorde Hunter takes exception to the government's action in making it mandatory for teachers to belong to the B.C. Teachers' Federation.

Hunter has obviously forgotten that one cannot practise as a medical doctor, dentist, engineer, architect, lawyer or other professional without being a member of the corresponding union or association. Surely the Human Rights Act would equally apply to the other professions as teachers have to be qualified after many years of training in colleges or universities.

However, of course, the NDP government cannot be right in any of its actions.

M. P. B. WRIXON,
318-1680 Poplar Ave.,
Victoria.

Nuclear Power

With the ever increasing need for more and more electric power and energy, and the fact that we in Canada have large deposits of uranium, why are we so hesitant in using nuclear energy to generate electricity? At present Scotland uses and enjoys more electricity produced by nuclear power per head of population than any other country in the world. The United States has 38 commercial nuclear plants operating, some as far back as 1957, and more units are in the process of construction. To date no one has been injured accidentally in any of these plants by a power reactor.

Did you know that one pound of uranium will generate the same amount of electricity as 25 tons of coal? No chimney is needed hence no smoke pollution, no ash to dispose of, and no storage or transport facilities. After 30 years of operating, the waste from one nuclear plant can be contained in an area the size of a double garage. With the present technological development the way is now open to electrical production by nuclear energy as inexhaustible as electricity is itself.

Our prime minister, Dave Barrett, has programmed a seminar to take place in Vancouver on Dec. 1. This forum will undertake and promote a public dialogue on nuclear power, with discussions by a few leading physicists in this field. Mr. Barrett is to be commended for setting up this type of study and inquiry. The results at least will be informative, and we hope in some measure for a show of approval.

Further facts and information could be procured from the South of Scotland Electricity Board at their Hunterston nuclear station A.B. on the Ayrshire coast. Of course much could be learned from any of the large electrical power corporation's nuclear division. The combined information from these sources would certainly be in favor of this clean, cheap modern method of nuclear power in generating electricity. The question is when can we get our present government to make a start to supply the electrical needs of our province with nuclear energy now and for the future.

ALEX L. STEVENSON,
2701 Dufferin Ave.,
Victoria.

U.S. Reverting to Role as Agricultural Nation?

Farm Products Can Pay for Technological Imports

By ROBERT J. DONOVAN, from Cambridge, Mass.

Is it conceivable that the United States has permanently lost its leadership in industry and technology to other countries and is gradually heading back toward its 19th century role as primarily an agricultural nation?

Prof. Ernest R. May, director of the Institute of Politics at the Kennedy School of Government at Harvard, believes this is exactly what is happening. Furthermore he thinks it may be a good thing.

As he sees it, the change will take place over decades. The standard of living will not fall as a result. The country may retain its strength as a leading military power.

America will still have vast industry and will remain preeminent in the world in certain items, like computers.

Increasingly, however, it will import automobiles, television and other industrial and technological products and pay for them with soybeans, wheat, corn, cattle, hogs and other agricultural products.

★ ★ ★

"We have been and have perceived ourselves as the leader of the world in technological innovation and industrial production," Dr. May said in a recent interview. "That—and quite apart from the apparently temporary energy crisis—is probably over.

"I think you can see the evidence of this. A Brazilian economist put it to me once: 'What kind of country do you have? You put a man on the moon, but you have to watch him on a Japanese television set.'

★ ★ ★

"The capacity of the Japanese in particular, and of other nations, to outdo us in technological innovation and production seems to me quite clear.

"So it is possible that we will revert by the next century to the kind of role that we were playing in the mid-19th century, with our great strength being agriculture rather than industry. That is certainly a place where we retain our comparative advantage.

"We have still enormous unused capacity for food production, and world food needs will probably more or less keep pace with world energy needs.

"You can imagine us over the next half-century gradually going out of certain lines of industrial production and relying on importation from countries that can simply produce it better than we. We pay for it with food exports.

"Look at the trend in the structure of the American economy. The percentage of the labor force in industrial production is steadily going down. Seventy per cent of the working people are engaged in providing services."

★ ★ ★

But may the U.S. not yet regain its industrial leadership?

"My guess is we will not," May said. "In some respects it is a matter of timing. It is a bad analogy, but the analogy can be made with British industry. First the Germans, then the Americans overtook them and in certain lines they could not make themselves as efficient as the new competitors.

★ ★ ★

"It is partly this burden of obsolescent plant and equipment. More obviously, it is the position of labor in American society. Labor costs are higher, and the whole pattern of incentives is developing among industrial labor that does not place a premium on productivity or workmanship.

"People just don't want to do the work, and there is a good question as to why they should. If we can grow corn, cattle and hogs and do that very efficiently and sell them to the Japanese in return for automobiles and TV sets, why shouldn't we?"

Is the U.S. falling progressively behind in industrial leadership?

"It varies from line to line, depending partly on regeneration of plants. In the automobile industry, certainly, foreign makers, particularly the Japanese, are far more efficient and more innovative.

"They have now put into production the first efficient, relatively non-polluting engine in the Honda." (He was talking about the automobile, not the motorcycle.)

★ ★ ★

Is American technological genius a myth?

"Certainly we were very innovative with regard to production techniques. The great American innovation was the assembly lines rather than any particular new technology.

"If the change I am talking about happens," he said, "it is not going to happen tomorrow. There will be a long, slow adjustment. After all, we went through such an adjustment before.

★ ★ ★

"In the middle of the 19th century Americans did think of themselves as primarily an agricultural country — as being strong primarily because of our land area and our ability to produce food and textiles.

"The change to the conception of the United States as primarily an industrial power took place over more than half a century. People adapted to the change because it was very gradual.

"The social byproduct of the change back would not be the same. One of the things that went on then was the huge movement of people from the farm to the cities and factories.

★ ★ ★

"The change back, if it takes place, will not require any comparable transfer in the labor force or the population because we have achieved extraordinary increase in agriculture productivity with a diminishing labor force."

Would the standard of living fall?

"Why should it?" May inquired. "We would sell things other, write books for each other, play music to each other. We would perform services in other words. That is what most of us do now.

"You can see some of the trend already. I believe I am right that the No. 1 earner of foreign exchange for the United States now is the soybean, not the automobile or the industrial product."

What about the Soviet Union?

"Their situation probably is very similar to ours. In the long run their greatest strength probably lies in their capacity to produce food. They still have a long way to go in making their agriculture production efficient.

"They are not pre-eminent in industrial production. In most lines of technology, even with their success in rocketry, they are an undeveloped country.

"Speaking of what is in prospect for our own country, you can argue that in the long run it is really the best thing. If you take the classical view that there ought to be an independent world economy with people doing what they do best rather than being self-sufficient, we are heading in the right direction."

PAGE 5

Israel Fears Peace Talks

U.S. Expected To Adopt Neutralist Stance

By DAVID LANDAU, from Jerusalem

Israel fears that the United States, which sent her massive quantities of arms and equipment during the Middle East war to balance the supplies Egypt and Syria received from the Soviet Union, will adopt a more neutralist stance at the forthcoming peace talks.

There is apprehension in Jerusalem because, it is believed, U.S. Secretary of State Henry Kissinger in fact persuaded Egypt's President Sadat to agree to the U.S. ceasefire proposals by assuring him that the U.S. would not back Israel's territorial claims at the peace talks, to be held under joint U.S.-Soviet auspices.

Israel is thankful the war is ending and that there is a real hope of peace. The nation looks forward to the peace talks — which it has demanded for 25 war-torn years — but is at the same time wary of them, fearing that it will find itself isolated and unsupported in its territorial demands.

★ ★ ★

Until the war, Israel, while never actually "drawing maps," maintained that it would need to retain some of the Arab lands it won in 1967 in order to protect its security. There were sharp disputes inside Israel itself — even inside the ruling Labor Party — as to how much it should retain, but as long as the Arabs were not prepared to even think of peace talks there seemed no urgent need to decide what the final demands were to be.

How much of Israel's thinking on this subject has changed because of this latest war? Egypt succeeded in crossing the much-vaunted Suez Canal barrier and digging in on the east side, but failed to attack into Sinai, while Israeli forces were able to cross to the west bank and take the war into Egypt itself.

In the north, the Golan Heights between Israel and Syria, which Israel took in 1967, proved not nearly so impregnable a barrier as Israeli leaders had thought. Syrian armor poured over the Heights and was stopped only just beyond Israel's pre-1967 line.

Premier Golda Meir is reported to have told the Americans, (and the "doves" in Israel too) that now more than ever she is convinced of Israel's need of the captured territories for self-defence. If the Egyptian-Syrian attack of October 6 had been launched from the pre-'67 borders, Israel might well have been destroyed, she argues.

★ ★ ★

On the other hand, there are people in Israel who argue that had Israel made a generous settlement with the Arabs during the last six years, returning most of the occupied areas, the Arab armies would have had no reason to attack as they did on October 6. One wag summed up the situation thus: "The hawks have become more hawkish and the doves more doveish" as a result of the war.

But the doves are a small minority and Mrs. Meir's government will definitely come to the peace talks — scheduled to begin at Geneva in the second week of December, according to some reports — still demanding Israeli annexation of all or most of the Golan Heights, control of Sharm el Sheikh at the southern tip of Sinai, control of the Gaza Strip, and control of at least part of the Sinai Peninsula itself, with the rest to be demilitarized.

(On the West Bank of the Jordan, Israel will probably demand the demilitarization of the whole area, as well as the retention of some strategic ground in her hands.)

This is far removed from Egypt's starting position of "not one inch" — and it is here that Israel is already now bracing itself for U.S. pressure. Israeli observers believe that Kissinger in fact promised Sadat to apply such pressure. They point out that the war has left Israel — with its depleted arsenals and bruised economy — more susceptible than before to such U.S. pressure.

★ ★ ★

They point out, too, that the U.S. has never accepted Israel's arguments on "secure borders." In 1969, Kissinger's predecessor at the state department, William Rogers, published a peace plan for the Middle East which allowed for only insubstantial border rectifications — not at all what Israel had in mind. The plan never got off the ground since both Arabs and Isaelis were opposed to it. But it was never disowned — only shelved for the time being.

In the interim the heady Nasser has died, the much more shrewd and sensible Sadat is firmly at the helm in Egypt, a bloody war has shown both sides that there is no prospect of an ultimate military solution — and the brilliant and wily Kissinger is determined to bring peace to all of mankind, whether they like it or not. . . .

In this new constellation, Egypt would probably today accept the "Rogers Plan" — at least as a basis for negotiation. Israel would still not accept it. And Israel is hoping against hope that the U.S. does not revive the plan and try to force it down Israel's throat.

Colonist Gemini Service

BACKGROUND

U.S. Base Replaces Cod War as Issue

Iceland Gunning for NATO

By EDWARD BISHOP, from London

Although the cod war is over, Iceland can be expected to reappear in the headlines early in the New Year as the centre of further controversy.

Reason and compromise may have ended the sad spectacle of two member nations of NATO, Britain and Iceland, playing seagoing games in the disputed fishing areas around its coast, but Iceland will now concentrate its attentions on the question of the American base at Keflavik — a move not without a touch of diplomatic irony.

The point is that the 14-month-old cod war eventually ended much as a result of the skilful intervention of NATO Secretary-General Joseph Luns who, for the sake of the NATO alliance, could not afford to see the fishing dispute bring about, at best the mere disruption of Anglo-Icelandic diplomatic relations, or at worst, the withdrawal of Iceland from NATO membership.

★ ★ ★

Luns's negotiations on behalf of NATO dispensed those fears and now it will need all his considerable diplomatic talents to assure a continued NATO presence — with or without U.S. uniforms — on the island which by virtue of geography sits somewhat reluctantly astride the northern great circle flight path between the United States and northern Europe.

The strategic value of Iceland to NATO is self-evident from a glance at the map. It is the United States's staging post for Europe, a transit landing ground for the giant air freighters which trundle principally between North America, West Germany and the United Kingdom.

★ ★ ★

It might be suggested that the United States could concentrate on the southern route, but this would involve the possibilities of overflying Spain and or France, a route upon which the U.S. prefers not to place reliance.

Then, there is another reason for Iceland's strategic importance to NATO. It is conveniently situated for sustaining an aerial watch on Russia's sea and air route to the south.

Luns

for instance, the RAF Lightning and Phantom interceptors, which are regularly scrambled from Scottish bases to investigate and elbow-off Russia's long-range Bear and Bison reconnaissance aircraft sometimes stray beyond hope of return to their bases, are refuelled in the air, and carry on to Iceland.

★ ★ ★

Consequently, while the cost of the cod war settlement in terms of fish to members of the British Trawlers Federation may be about heavy—based on the agreed reduction of British catches off Iceland of more than 50,000 tons a year — this price is being paid partly to keep Keflavik in business for the purposes of the NATO alliance.

It is quite a price, considering that nearly 20 per cent of Britain's fish supplies have been coming from Icelandic waters.

Yet, for this price little more has been achieved than the ending of the undignified games of British frigates and Icelandic gunboats, because the question of the American base remains unresolved.

★ ★ ★

So what will happen in the New Year now that the cod war is out of the way? The United States will come under increasing pressure to withdraw its 3000-plus troops from the NATO base and close down its air staging operations and facilities for NATO reconnaissance and interceptor aircraft.

Obviously, Luns knows the writing is on the wall, because for all the cod peace, pollitically the Icelandic government is committed to the removal of all American troops before the end of its term of office in the middle of 1975.

In the light of the United States's current disenchantment with western Europe and jaundiced view of the conduct of some of its NATO allies over the Arab-Israeli conflict, it seems unlikely that the U.S. will argue overmuch about the retention of toops in Iceland.

★ ★ ★

It seems more probable that a graceful withdrawal of all troops will be offered as an olive branch aimed at retaining air facilities at Keflavik.

Then, should the Icelanders insist on the overall departure of United States personnel, a compromise would be sought whereby NATO service people, other than Americans, together with Icelandic civilians, would service the base for the comings and going of United States and other NATO aircraft.

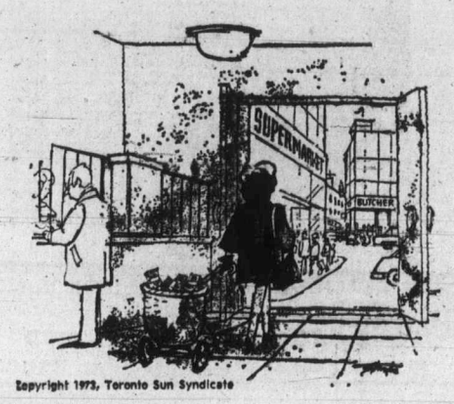

Copyright 1973, Toronto Sun Syndicate

The glorious beer of Copenhagen

Now brewed in British Columbia

Carlsberg has long been the world's most exported Lager beer. Now Carlsberg, the glorious beer of Copenhagen, is brewed right here in British Columbia. And because it's now brewed here, you can enjoy Carlsberg fresh from the Brewery.

Carlsberg . . . brewed with all the skill and tradition of Denmark to the taste of Canadian beer drinkers. Discover Carlsberg for yourself.

The Carling Breweries Ltd.

A HOUSE FULL OF FURNITURE? MAKE IT HAPPEN NOW WITH MAIS 3-ROOM GROUP FOR ONLY $499.95

NO DOWN PAYMENT
EASY TERMS
★ ★ ★
90 Days with No Interest or Carrying Charges

Not exactly as shown.

★ GROUP INCLUDES ★

LIVING ROOM — 2-piece chesterfield suite, coffee table, 1-step table, one floor trilight, 1 table lamp.

DINING ROOM — 5-piece dinette suite, arborite table top with extension leaf and four matching hi-back chairs.

BEDROOM — Double dresser with mirror, 4-drawer chest, headboard, footboard and rails, box spring and mattress, 1 boudoir lamp.

Meet the Best Group in Town Today at Mais — Easy Terms

RENT A COLOR TELEVISION TODAY
From Your Color Television Headquarters
CALL 385-2435

Mais
FURNITURE and APPLIANCES
1821 Cook | Open Fri. 'til 9 | 385-2435

SPECIAL!
39" Quilted Mattress and Matching Box Spring
COMPLETE WITH LEGS $79.50

Toronto Trading

Quotations in cents unless marked $ z—Odd lot, xd—Ex-dividend, rx—Ex rights, xw—Ex-warrants. Net change from previous board-lot closing sale.

Stock	Sales	High	Low	Close	Net Ch'ge
Abitibi	12345	$12¼	12⅛	12¼	+⅜
Abitbi 7½p	z5	$52	52	52	
Acklands	1350	$12¼	12¼	12¼	—¼
Acme Gas	725	13	13	13	—½
Acres Ltd	527	$11¾	11⅝	11¾	—⅛
Acres A pr	z16	$43½	43½	43½	
Acres w t	420	180	175	175	—10
A.G.F.M	1228	375	365	375	+10
Agnico E	200	520	520	520	
Agra Ind	750	$12½	12⅛	12½	+¼
Akaitcho	1200	112	109	109	—3
Albany	18100	87	85	85	—1
Alt East G	7370	735	730	730	—15
Alta Gas A	2536	$11¾	11⅝	11½	—⅛
Alta GC p	75	$ 8½	68½	68½	+½
Alcan	22640	$36	35½	36	+⅛
Alcan pr	z20	$24½	24½	24½	
Algo Cent	400	$14	13½	14	+1
Algoma St	8560	$20¾	20½	20⅝	—⅛
Alliance B	900	$8¼	8⅛	8¼	+¼
Alminex	2580	725	715	325	+15
Alpa Ind	1200	$8⅝	8½	8½	
Am Larder	500	60	60	60	+1
Andres W	1010	$26¼	25¾	26	—¼
Anglo-cn	905	$18⅛	17¾	18	+¼
Ang U Dev	z200	93	93	93	
Anthes C p	50	$70	70	70	—¼
Aquitaine	1425	$25¼	24⅞	25¼	+¼
Argosy	1000	20	20	20	
Argus	300	$20¼	20¼	20¼	
Argus B pr	z2	$34½	34½	34½	
Argus C pr	3050	$13	12⅞	12¾	+⅛
Asamera	3150	$13½	13	13½	+½
Asbestos	850	$18¾	18⅝	18¾	+¾
Ashlan dC	1040	$12⅝	12⅜	12½	+⅛
Ashland pr	100	$25½	25½	25½	+½
Atco Ind	2120	$16	15½	16	+¾
Atlas Yk	2000	9	9	9	
Ato Hard A	300	$9⅞	9⅞	9⅞	—⅛
Avoca M	2000	75	75	75	
Bailndery	700	100	100	100	+5
Bankeno	3500	645	635	640	+5
Bk Mtl	14816	$20⅛	19¾	20⅛	+⅛
Bank N S	8580	$38	37¾	38	
B Cdn Nat	600	$19¼	19	19¼	
Barex	2000	9½	9½	9½	
Baton B	z25	$8⅞	8⅞	8⅞	
Bay Mills	500	$8	8	8	
Beavr Eng	200	$5¼	5¼	5¼	—¼
Becker B p	200	400	400	400	
Belding L	400	$8⅝	8⅝	8⅝	—¼
Beldng w	1100	5	3	5	+2
Bell Canad	6567	$41⅛	40¼	41⅛	+⅞
Bell A pr	505	$44¾	44¼	44½	1 ⅛
Bell B pr	51	$47¼	47¼	47¼	
Bell C pr	1275	$30¾	30¾	30¾	
Betim	200	$15¼	15¼	15¼	
Black PA	100	$5½	5½	5½	—⅜
Blkwod A	200	455	450	450	—50
Block B	12810	345	330	345	+10
Bombrder	800	240	225	225	—15
Bonanza I	6300	295	280	295	+15
Bunty	13807	82	79	80	—2
Bovis Cor	1750	215	210	215	+5
Bow-m pr	60	$35	35	35	—1
Bow Valy	1875	$32⅞	32⅛	32¾	+½
BP Can	7616	$14¼	14⅛	14¼	+⅛
Bralor Res	7400	165	155	155	+5
Bramalea	6300	$6½	6⅛	6½	+¼
Brascan	3290	$18⅞	18½	18¾	+¼
Brenda M	2602	805	800	805	+5
Bright A	300	$18½	18	18½	+¾
Brinco	3986	$5⅜	5¼	5⅜	
Br Am Bnk	z20	$15¾	15¾	15¾	
BC Forest	300	$21	20½	21	+½
BC Pack B	100	$40⅞	40⅞	40⅞	+⅞
BC Sugar A	900	$19	18⅞	19	
BC Phone	360	$53½	53¼	53½	
BCPh 4⅜ p	120	$52¾	52¾	52¾	—¼
BCPh 4½ p	z15	$55	55	55	
BCPh 4¾ p	64	$59	59	59	—½
BCPh 5¾ p	z5	$70	70	70	
BCP 7.04 p	200	$22¼	22¼	22¼	—⅜
Bruck A	100	$12	12	12	
Brunswk	9400	555	540	550	+10
Budd Auto	2590	$11	10¼	11	+½
Budd A w	2015	605	600	605	+5
Burns Fds	100	$15⅞	15⅞	15⅞	—⅛
Cad Dev	250	$14½	14½	14½	—⅜
Cad Dev b p	z10	$20¾	20¾	20¾	
CAE Ind	2350	$9⅛	9⅛	9⅛	+⅛
Cal Pow	600	$23¾	23¼	23¾	+⅜
Cal P 5.40 p	z20	$85½	85½	85½	
Calmor IB	1000	62	62	62	—1
Calvrt Dle	700	205	205	205	
Calvert	3000	16	16	16	—1
Camflo	1650	870	850	870	+20
Cam Chib	3435	660	645	650	
Campau A	332	$10	9¾	10	+¼
Campu 7p	800	$11	11	11	
Can Cem L	4105	$13	12½	12⅝	+⅛
CCem r	69190	12	5	9	+3
C Cem L p	z50	$19	19	19	
C Geother	2200	222	215	222	+7
Can Malt A	200	$28	28⅜	28⅜	
CNor West	1650	760	735	755	
C Pakrs C	1550	$24	24	24	+¼
Can Perm	550	$20½	20¼	20¼	—¼
C Safway p	50	$81¾	81¾	81¾	
CS Pete	5648	545	530	545	+15
CSPet w	10530	55	53	53	+1
C Tung	10575	325	300	320	+20
Cdn Arrow	1000	17	17	17	—½
C Bonanza	8250	181	163	181	+18
C Cablesy	200	$16¾	16¾	16¾	—⅛
C Cable w	1100	340	340	340	+20
Cdn Can A	300	$9½	9¼	9½	
Cdn Cel	2100	$6¾	6⅛	6¾	+½
CC Man B	100	$24	24	24	+1½
C Curtis	1500	61	60	60	—1
Cdn Equty	3000	$15¼	15¼	15¼	—¼
C Ex Gas	6900	410	400	405	+5
CGE pr	100	$26⅝	26⅝	26⅝	—⅜
C Ginvest	50	$75	75	75	
CHomestd	2600	750	725	750	+25
C Hydr	1500	$7¾	7¾	7¾	—⅛
C Imp Bank	4020	$29⅞	29⅛	29¼	—¼
C Ind Gas	800	$9¼	9⅛	9⅛	+⅛
CIL	3325	$18¼	18	18¼	+⅛
Clnt Pow	z75	$13½	13½	13½	
C Manoir	1000	370	370	370	+20
C Malart	2500	37	35	36	
CMarconi	110	360	360	360	
C Memoial	200	350	350	350	
CMerrill	z1	460	460	460	
C Ocdental	300	$13	13	13	+⅛
CP Inve pr	1590	$32½	32	32¼	+¼
CPIn w	19620	365	340	360	+25
CP Ltd	10012	$15⅞	15¾	15¾	
CPL A p	700	$10⅞	10⅞	10⅞	
C Reser	40100	555	540	545	—5
Cdn Sup O	z30	$57¼	57¼	57¼	
Cdn Tire	310	$51¼	50½	51¼	+¼
Cdn Tire A	2493	$52½	51¾	52¼	+¼
CUtilties	1650	$10	9⅝	9⅝	+⅛
CUtil 6 pr	75	$81	81	81	+1
C Util $1.25	294	$20¾	20¾	20¾	
CWN G 4 pr	z4	$10	10	10	
CWN 5½ p	400	$14	13⅞	14	—⅜
Candel Oil	127	$11¼	11¼	11¼	+⅜
Canron	550	$19⅛	19⅛	19⅛	—⅜
Carling	6699	430	415	425	+10
Carling A p	50	$25½	25½	25½	
Carling B p	25	$30	30	30	
Carma D	100	$9⅛	9⅛	9⅛	+¼
Carrier JD	100	250	250	250	+25
Cassiar	771	$11¼	11	11¼	—¼
Cassidy p	600	$9¼	9¼	9¼	
Celanese	5800	$5¾	5⅝	5¾	+⅛
Celan 175 p	240	$20½	20½	20½	
CFCN	100	$8¾	8¾	8¾	
Chemaloy	6390	320	310	310	—10
Chestrvile	8500	16	16	16	—½
Chib-K	18000	34½	32	33	—2
Chieftan D	1800	$11¼	11⅛	11¼	+¼
Chrysler	4491	$19¾	19⅛	19¼	+¼
CHUM	300	$9½	9¼	9½	+⅞
CHUM B	900	$11¼	11⅛	11⅛	
Coch Will	540	63	63	63	—1
Coldstm	400	261	261	261	+1
Coles Book	330	$7⅝	7⅜	7⅜	—⅛
Cmnc	25740	$37	35⅝	37	+1¼
Com Cap	1825	275	260	265	—20
Computel	200	$7½	7½	7½	—⅛
Comtech	1000	360	350	360	+10
Conduits	100	$7½	7½	7½	
Coniagas	1000	70	70	70	
Conn Chm	500	$5⅞	5⅞	5⅞	—⅛
Conn Bath	600	$27	26¾	27	+½
Con Bath p	300	$18⅝	18⅝	18⅝	
Con Bath w	9200	270	265	270	+10
CBath 68 w	200	$15	15	15	
CBldg	10300	270	255	270	+10
Con Fardy	7000	105	97	105	+14
C Durham	3900	55	52	54	+2
C Marben	1520	90	90	90	+2
C Morisn	4100	175	169	174	+6
Con Nichol	3000	4½	4½	4½	
C Rambler	1200	290	290	290	+3
C Rexspar	5800	35	31	35	+4
Con Dis	20170	$17¾	16½	17¾	+½
Cons Gas	3099	$16¼	16	16	—⅛
Con Gas B	z5	$72	72	72	
Con Glass	200	$8⅝	8⅝	8⅝	+⅛
Control F	1200	200	200	200	—5
Cooper C	100	$12¼	12¼	12¼	—¼
Coprcorp	2000	26	26	26	
Cop Fields	2300	133	125	125	—5
Corby tv	300	$20¼	20¼	20¼	+¼
Corna tInd	3325	480	470	480	+5
Cornat pr	z50	$25	25	25	
Corontn p	1100	425	400	425	
Coseka R	4100	260	250	260	+10
Costin R w	100	270	270	270	+10
Craigmt	2300	710	690	695	—5
Crain R L	550	$9¼	9	9¼	+½
Crestbrk	3210	$9½	9¼	9¼	—¼
Crwn Life	z8	$75	73½	75	
Crwn Trst	750	$26	26	26	
Crush Intl	750	$10¼	10½	10½	—⅛
Dale-R pr	100	$7½	7½	7½	—⅛
Decca R	4400	665	640	665	+15
D Eldona	8100	40	40	40	—½
Delta Htl	550	300	290	290	—10
Denis	17386	$51½	49¼	50¼	+1¼
Distl Seag	2355	$42¼	42	42	
Doman I	800	$9⅛	9	9	
Dome	240	$102⅜	102⅛	102⅛	—1⅜
Dome Pete	6127	$38¼	36⅝	38	+1⅜
D Bridge	1880	$37¼	35½	37¼	+1¾
D Citrus	200	$8	8	8	
D Explor	1000	60	60	60	
Dofasco	7493	$30¼	29⅞	30⅛	+⅛
Dom Glass	200	$12½	12½	12½	+⅛
Dom Lime	100	$9	9	9	—¾
Dom Store	880	$13¾	13¾	13¾	—¼
DTextile	1535	$9⅜	9⅛	9⅜	+⅜
Domtar	7910	$23⅛	22¾	23⅛	+⅜
Donlee M	400	425	410	410	
Dover Ind	400	$11	11	11	
DRG Ltd A	330	$8⅝	8½	8½	
Dr Mc C A	500	$14¼	14⅛	14⅛	
Du Pont	175	$27	26½	26½	—¾
Dustbane	600	$7⅛	7	7	
Dylex LA	1200	$7¾	7½	7⅝	—⅛
Dynasty	8870	$12¼	11¾	11¾	
Estn Can S	200	$15¾	15¾	15¾	+¼
Estn Prov	100	485	485	485	+5
East Sull	1480	251	250	250	—3
Econ Inv	400	$16	16	16	—1
E- LFin	1100	$8¼	8	8	—¼
E-L Fin w	900	250	235	250	+20
Electro ltd	800	$10⅝	10⅜	10	—⅛
Electro K	100	185	185	185	
Elks Stors	900	$14	13¾	13⅞	—⅜
Exquisite	100	275	275	275	
Fields S	400	$16¼	16	16	—¼
Finning T	1300	$11¾	11¾	11¾	
FMar	2500	71	70	70	+1
Foodex S	540	$6½	6⅜	6½	—⅜
Ford Cnda	110	$87½	87	87½	—½
Fort Relnc	1000	23	23	23	
F Seasons	250	$6¾	6⅝	6¾	
F Sea A pr	z50	$8⅝	8⅝	8⅝	
Fraser	500	$22¾	22¾	22¾	
Frobe x	1000	23	23	23	—2
Fruehauf	300	$9	9	9	
GH Steel	100	$6⅞	6⅞	6⅞	+¼
Gaz Metr	300	$5¼	5⅛	5⅛	
Ga zM 66w	500	100	100	100	
Gen Dis	19300	$11	11	11	
GMC	2190	$53	52⅝	53	+¾
Genstar L	6700	$18⅛	18	18	
Gnstar L w	3240	575	550	575	+25
Gesco Dis	100	$6	6	6	—¼
Gnt Masct	6800	286	275	283	+8
Giant Yk	100	830	830	830	—20
Gibraltar	4550	$11⅝	11⅛	11⅝	+⅝
Glendale	575	$8⅞	8⅞	8⅞	+⅛
Gold Crest	200	$5	5	5	
Goldund M	2000	86	82	82	—5
Goldray	2800	41	41	41	—1
Goodyer	z10	$16	16	16	
Gozlan	100	$9⅜	9⅜	9⅜	—⅛
Graft G	4025	$30	30	30	+½
Granb y	300	$18⅜	18⅜	18⅜	—⅝
Granduc	1400	375	375	375	+10
Granduc	1400	375	375	375	+10
Gt CO S	10330	$11⅛	10½	11	+⅝
G LNickl	6200	260	255	260	+5
G LPaper	1975	$24¼	23⅞	24	+¼
G LPap w	920	700	675	685	—5
G NCapital	300	$6½	6½	6½	
Gr Plains	z50	$28⅞	28⅞	28⅞	
Gt WLife	z5	$60¼	60¼	60¼	
Gt West S	3150	285	280	285	—5
G West wt	200	80	75	80	
Grey G	1330	495	495	495	+15
Greyhnd	1550	$18½	17½	17½	—¼
GS WCI A	300	$5½	5½	5½	
GSW CI B	200	$5½	5½	5½	
GSW C pr	210	$84	84	84	
Guar Trst	318	$11½	11½	11½	—¼
Guard Cap	310	$5½	5	5½	
Gulf Can	7455	$33¼	32¼	32¾	
Halifax D	400	225	225	225	—5
Hambro C	910	$6¼	6	6¼	+¼
Ham Tr	500	$11	11	11	
Hardee	1750	110	105	110	
Hard Crp A	810	$6¾	6⅝	6¾	+⅜
Hard Crp B	300	$6½	6½	6½	
Hard Crp C	225	$6¼	6¼	6¼	—⅜
Harlequin	200	$15	15	15	
Harris JS	1500	$6½	5¾	6½	+1
Harveys F	7600	135	130	130	
Hawker S	1005	$5	5	5	+5
Hawker pr	z10	$68¼	68¼	68¼	
Hays Dna	700	$8	7¾	7¾	—
Hollinger	2830	$45¾	45¾	45¾	—¼
Home A	3532	$54	52⅜	54	+1⅝
Horne Pit	100	460	460	460	
HBramor	200	$5⅞	5⅞	5⅞	—⅜
Houston O	6800	355	330	355	+25
Hoden DH	145	$5½	5½	5½	+⅛
Huds Bay	6595	$27	26⅛	26¾	+½
H Bay Co	1425	$19¼	19	19	—¼
H BOil Gas	547	$45½	44¾	45½	+⅞
H DCL pr	300	$14	14	14	—1¾
Huron Eri	405	$30½	30⅜	30⅜	+⅛
Husky Oil	6560	$27⅞	27¼	27⅞	+¾
Husky A pr	25	$42½	42½	42½	—¼
Husky D w	5300	$11¾	11¼	11⅝	+⅜
Husky E w	1610	$13⅝	12⅞	13⅜	+1
Hydra Ex	1020	25	25	25	
IAC	1708	$17¾	17½	17½	—⅛
IAC wt	800	600	595	595	+40
Imasco	1350	$29½	29⅜	29½	+⅛
Imp Gen w	600	33	29	33	—7
Imp O	12065	$43⅜	42¾	42⅞	+⅛
Indal Can	2000	$13½	13½	13½	
Ind Adhes	100	$14⅛	14⅛	14⅛	—¼
Inland G p	900	$12¾	12¾	12¾	
Inter-City	1600	475	465	475	+10
Inter CA p	100	$17¼	17¼	17¼	+¼
Inter CB w	2000	305	300	300	—5
Intrmetco	500	475	475	475	
IBM	z37	$273	270	270¼	
Int Mogul	300	910	905	910	—5
Inco	20054	$34	33¾	34	
Int Obaska	2000	23	23	23	+1½
Interpool	200	$13¾	13¾	13¾	—¼
In tDiv	1000	250	250	250	
Intpr Pipe	2015	$23¼	23	23¼	+⅛
Int Pipe w	2150	795	775	795	—5
Ipsco	2135	$13½	13¼	13½	+¼
Inv Group	800	$9¼	9⅛	9¼	
Inv Grp A	1900	$9¼	9¼	9¼	
Inv Grp 5 p	150	$19¾	19¾	19¾	⅜
Iron Bay T	100	360	360	360	
Irwin T A	155	475	475	475	
Island Tel	100	$9⅝	9⅝	9⅝	—⅜
Iso	1600	190	185	190	+5
ITL Ind	300	335	330	335	+5
IU Intl	29576	$21¼	20⅝	21¼	+½
Ivaco Ind	200	$10⅜	10⅜	10⅜	—⅛
IWC Com	2500	240	225	235	+15
Jannock	3309	$7	7	7	+⅜
Jannock D	302	$7	7	7	+⅜
Jannock B	262	$12¼	12¼	12¼	—¼
Jelex	2000	21	20	20	+1
Joliet	5000	22	22	22	
Jorex Ltd	2700	69	66	69	+3
Joutel	2000	37	37	37	—1
Kaiser	11120	495	470	490	+30
Kaps Tran	3250	$5¼	5⅛	5⅛	+⅛
Keen Ind	100	$12¼	12¼	12¼	+⅜
Keeprite B	1925	$9	8¾	8¾	—⅛
Kelly DA	z50	$5	5	5	
Kelsey H	300	$10⅝	10¼	10⅝	+⅝
Kenting	600	$5½	5½	5½	+⅛
Kenting r	800	20	16	18	+3
Kerr Add	5470	$12⅜	12	12⅜	+⅜
Koffler	5300	$6⅜	6	6	—¼
Koffler w	500	205	25	205	+15
Labatt A	1728	$24½	24⅜	24⅜	—¼
Labatt A p	1600	$24½	24¼	24¼	—½
Lab Min	1500	$45¾	45½	45¾	+¾
Lacanex	1000	39½	39½	39½	
Laidlaw T	2800	$12⅛	11⅞	11⅞	—¼
LOnt Cem	720	430	425	425	
L Shore	z15	255	255	255	
La Luz	z10	275	275	275	
La Vrndr A	100	$7⅝	7⅝	7⅝	+⅛
Lasitr Km	1500	106	101	106	+2
Laura Sec	200	$5¾	5⅝	5⅝	
Lau Fin	z15	$10⅝	10⅝	10⅝	
Lau Fn 6¼	z15	$15¾	15¾	15¾	
Lau F 1.25	300	$15⅞	15⅞	15⅞	
Leigh Inst	1400	$5⅛	5	5⅛	—⅛
Levy A pr	z10	$5½	5½	5½	
Life Inv	1600	93	92	93	+3
Life Inv A	2700	8	8	8	
Lincoln Tr	100	$17¼	17¼	17¼	—⅜
LL Lac	2143	205	205	205	
Livingsto	250	$8	8	8	
Living w	435	510	510	510	
Lob Co A	3040	$5½	5½	5½	
Lob Co B	200	$5½	5½	5½	
Lob Co pr	50	$27⅛	27⅛	27⅛	—⅛
Lob G A pr	z29	$16⅝	16⅝	16⅝	
Lob GB pr	z50	$17⅜	17⅜	17⅜	
Lochiel	2300	300	282	295	+5
Loeb M	1025	460	440	460	+20
Lost River	3100	305	300	305	+10
Lytton M	2600	141	135	135	
Maclarn A	200	$31⅝	31⅝	31⅝	
Mclan H A	1600	$12	12	12	
Madeline	1100	480	475	475	
Madsen	100	119	119	119	+4
Magnt	13900	70	65	65	—5
Major H D	200	365	365	365	—10
Malartic	)200	77	77	77	
Man Bar	4000	55	53	54	+2
M Lf Mills	100	$21½	21½	21½	—½
Mrcan	10000	18	17	18	+1½
Maritime	412	$19¾	19⅝	19¾	+⅛
Martim A p	525	$9⅞	9⅞	97 8 1	
Mrkbro	14699	$18½	18¼	18½	+⅛
Markel f	500	$6¼	6⅛	6¼	
Martin	10500	17	16½	17	—½
Mass fer	6555	$21⅛	20⅝	21	+⅜
Mattgmi	554	$34¼	33⅞	33⅞	+⅛
Mc Adam	1000	33	33	33	
McGraw H	100	435	435	435	
Mc Intyre	173	$57¼	57¼	57¼	—½
McLaghin	1500	$17¾	17½	17¾	—⅛
McLagn w	200	850	850	850	-50
MDS Helth	100	330	330	330	+5
Melton R E	z45	305	305	305	
Melton A w	2200	210	200	210	+30
Mentor	500	105	105	105	
MEPC w	500	400	4000	4	
Mercantil	455	$21¾	21⅜	21¾	+½
Mercant r	2218	300	290	300	-20
Meta Uran	800	13½	13½	13½	—1½
Met Stores	350	$12	12	12	—⅞
Met Stors p	z120	$18½	18¼	18¼	
Met Trust	100	$25⅛	25⅛	25⅛	—⅞
MICC	350	$31	29¾	31	+1¾
Microsyst	4045	$7¼	6⅞	6⅞	—¼
Micrsys w	800	440	420	420	
Midcon	4000	72	71	71	—1
Midrim	1000	18	18	18	
Moffat	100	$9	9	9	—½
Molson A	756	$23½	23⅜	23½	—¼
Molson B	100	$23¼	23¼	23¼	—¼
Mon Inv	500	$9½	9½	9½	
Mon Inv w	250	275	275	275	
Monarc W	200	300	300	300	
Monenco	210	$10⅜	10⅜	10⅜	
Montrey A	1050	47	47	47	
Mtl Trust	225	$18¾	18¾	18¾	—¼
Moore	5467	$53¼	52⅜	53¼	+¾
Morse A	200	$18¼	18¼	18¼	
Morse B pr	75	$35	35	35	
MTS Inter	1200	46	45	46	
Multi	22500	67	60	65	+6
Murphy	300	$9¼	9⅛	9¼	
Murritt P	100	225	225	225	
Mymar M	z222	35	35	35	
NaChrs I	6450	$13⅜	12½	13⅜	+⅝
Nat Drug	300	$6	6	6	+¼
Nat Pete	2500	50	46	50	+4
N B Cook	2100	215	215	215	—3
NBU Mine	5100	290	285	285	8 5
Neonex	7400	295	285	295	+10
NB Tel	400	$14	14	14	+¼
Newconx	400	510	505	505	—5
N Goldvue	1500	14	13½	13½	—½
Nnor	11000	8	7	8	-1
NPro D	152500	29	25	26	—3
N Que Ragl	300	540	540	540	+10
N York Oil	)205	83	83	83	
Nfld LP	z150	$11½	11	11	
Noble M	3500	95	94	95	+1
Noma Ind	200	$7¼	7	7	—½
Nor-Ac	10000	14	13	14	
Noranda A	4852	$52½	51¼	52¼	+1
Nrbask	11200	22	18	22	+4
Nordair L	3550	400	395	400	+20
Normick P	200	$5⅛	5⅛	5⅛	
NC Oils	500	665	665	665	+10
Nor Ctl G	4411	$11⅜	11	11⅜	+⅜
Nor Ctl b p	800	$22⅝	22	22	—¼
Nor Ct 150 p	500	$23	22¾	22¾	+¼
Nor Ctl w	150	300	390	390	+10
Northgat	950	480	470	475	—15
Northid	2000	23	23	23	+1
N Rock	1000	20	0	20	—1
NW Util p	z18	$50½	50½	50½	
Nowsco W	200	$9½	9½	9½	—½
NRD Min	1000	30	39	39	+1
NSI Mark	600	165	165	165	—10
Numac	3700	$16⅞	16¼	16⅞	+⅝
NuWest D	150	$9½	9½	9½	
NW Fin	1000	145	146	145	+10
Oakwod	11000	180	166	180	+9
Obrien	2300	96	96	96	+2
Ocdentl Pt	500	$9⅝	9⅝	9⅝	+⅛
Ocelot Ind	100	510	510	510	+10
Oil Patch	700	310	300	300	—5
Orchan	1250	470	455	470	+20
Orlando R	1100	$12½	12½	12½	
Oshawa A	2275	$7¾	7½	7½	—¼
Oshawa w	1500	59	55	59	+4
Pac Coper	600	130	130	130	—5
Pac Pete	3770	$34½	34	34¼	+¼
Pac West A	400	$8⅝	8⅜	8⅜	+⅛
Pac WA A p	200	$34½	34½	34½	+1½
Page Pet	850	360	350	360	+10
Pamour	1200	540	535	535	—10
Pancana I	600	175	175	175	—10
Pan Centr	2683	135	130	130	—3
P Ocean	20481	$18⅛	17⅛	17⅞	+⅝
PanCdn P	1895	$14¾	14⅝	14⅝	+⅛
atino N V	250	$23¾	23¾	23¾	
Pe Ben O	1350	$6½	6¼	6½	
Peerless	1100	$6⅝	6⅝	6⅝	
Pembin A	300	395	395	395	
PembinB	z60	375	375	375	
Pennant	866	305	305	305	+5
Penat r	21738	4	4	4	+1
Penningtn	100	$10¼	10¼	10¼	
P Dept S	2300	$10½	10⅛	10½	+½
PJewl A	300	$7⅜	7⅜	7⅜	
P Jewl pr	z8	$95½	95½	95½	
Petrofina	700	$24⅞	24½	24½	—¼
Petrol	5700	185	180	181	+1
Peyto Oils	3985	685	660	680	+5
Phillips Cb	1000	$11¼	11	11	—⅝
Pick C	15500	56	56	56	
Pine Point	2035	$37⅞	37	37¾	+1¼
Pinnacle p	1000	20	20	20	—1
Pitt Eng c	1025	$12⅛	12⅛	12⅛	+⅛
Place G	1000	55	55	55	
Placer	2738	$24⅞	24½	24⅞	+⅞
Pow Corp	1005	$12⅜	12¼	12¼	—¼
Pow Crp pr	175	$30	30	30	
Pow c 5 pr	100	$13⅜	13⅜	13⅜	
Prado exp	100	160	160	160	
Pre Cable	625	$11	10⅞	11	+¼
Prest	16925	$18⅜	16⅞	17¾	+⅞
Price Com	3416	$15⅞	15¾	15¾	—¼
Provigo	200	$8¾	8¾	8¾	+¼
Pursides	z100	70	70	70	
Qasar Pet	450	720	700	720	+45
Q Man	15000	134	12	12½	—½
QMattgmi	2000	43	39	43	+9
Que S5urg	6834	400	385	390	
Quenswe	100	410	410	410	
Quinte a	500	35	35	35	—4
Radiore	500	28	28	28	—2
Ram	300	200	193	200	+7
Ranger	z20	$30⅞	30⅞	30⅞	
Rank Org	1100	$9¼	—⅞	8⅞	—
Rapid Dta	5380	320	300	305	
Rayrock	1500	97	95	96	+1
Readers D	250	$15⅛	15⅛	15⅛	+⅛
Realty C A	1350	450	450	450	
Reed Oslr A	1300	$10¼	10¼	10¼	+¼
Reichhold	1200	$16¾	16¾	16¾	—⅛
Reitman A	354	$8⅞	8⅝	8⅞	+⅜
Rembrant	680	$8	7¾	7⅞	+¼
Repub Res	1400	110	100	110	+10
Res Servic	1000	325	325	325	—5
Revelstk	450	$11⅛	11⅛	11⅛	
Reynold p	z15	$63⅞	63⅞	63⅞	
Rileys D	1000	160	160	160	—5
Rio Alg	22687	$35⅜	34⅛	35	+1
Rolland	100	$8¾	8¾	8¾	+⅛
Roman	30840	$14¾	13⅜	14⅛	+1⅛
Ronyx Cor	3600	135	125	130	+10
Rothman	300	$15¼	15¼	15¼	+⅛
Rothm 2p	400	$17⅞	17½	17⅞	+⅛
Rothmn w	410	325	325	325	
Royal Bnk	2870	$36¾	36½	36⅝	—⅛
Royal Trst	1850	$27½	27⅛	27½	+½
Russel a	2691	$13¼	13	13¼	+¼
Ryanor	8000	7	7	7	
St LCorp p	z15	$60¾	60¾	60¾	
Sandwell	300	$5¾	5⅝	5⅝	—¼
Sayvette	400	330	320	325	—5
Schneid b p	200	$12	12	12	
Scintrex	1000	155	155	155	
Scot York	7200	345	335	335	
Scot Lasal	100	275	275	275	
Scotts	6300	$9	9	9	+⅜
Scurry Rn	800	$21½	21½	21½	+¼
Seco Cem	125	$10⅛	10⅛	10⅛	
Selkirk A	900	$15½	15½	15½	
Shell Can	8751	$20	19½	19½	—⅜
Sherritt	7650	$16	15½	15¾	+¼
Shore To S	1400	400	400	400	—15
Siebens	1390	$15⅝	15½	15½	+¼
Sigma	3100	$19½	19¼	19½	+½
Silmq	168500	29½	22	27	+6
Silverwd A	1000	$12½	12⅜	12½	+½
Simco Eri	100	315	315	315	
Simps	11179	$8¼	8⅛	8⅛	—⅛
Simpson S	8535	$11⅝	11¼	11⅝	+⅜
Sklar M	4105	$7⅜	6¼	7⅛	+1
Skye Res	400	395	395	395	+15
Skyline H	205	490	490	490	—10
Slater Stl	600	$10⅝	10¼	10½	+¼
Slater B pr	100	$14½	14½	14½	
Slat W Can	300	$9⅛	9⅛	9⅛	—⅛
Southam	100	$30⅜	30⅜	30⅜	—⅛
Spar Aero	3900	320	310	315	+5
Spoon	11200	40	35	39	+4
St Brodcst	2325	$10	10	10	
St Paving	300	$8¾	8¾	8¾	
Stelco	17029	$30¼	29½	29¾	—½
Steep R	7910	207	199	203	+8
Steinbg A	900	$23	23	23	
Steintron	600	$6¼	6⅛	6⅛	
Strathrn A	200	265	265	265	+15
Sullivan	600	265	260	260	
Sun Ex	46000	25	21½	23	—4
Sundale O	4520	930	900	920	+30
Surpass C	z10	95	95	95	
Systems D	463	$16⅞	16⅛	16⅛	+⅛
Tara	5410	$12¼	12	12¼	
Teck Cor A	400	365	365	365	
Teck Cor A	400	365	365	365	
Teck Cor B	518	335	330	335	+10
Teledyne	1400	450	445	450	+10
Texaco	250	$50⅜	50	50	
Texasglf	5960	$28¼	27⅞	28¼	+¼
Texoe	9000	12	11	12	+2
Tex-Sol	2000	30	30	30	
Thom Nes	2600	$13⅛	12¾	13⅛	+⅜
Tormex M	1700	140	135	140	—5
T-D Bk	11555	$36⅛	35⅝	36⅛	+½
Tor Star B	2325	$24½	23¾	24¼	+1
Total Pet	3360	685	680	685	+5
Total P A p	350	$16¼	16	16	—⅛
Traders A	250	$16¾	16¾	166 - 1	
Trade 4½ p	z3	$56½	56½	56½	
Trader A p	100	$23½	23½	23½	
Trader 66 w	z80	540	540	540	
Tr C Glass	100	$6¼	6¼	6¼	—¼
Tr Can PL	1646	$34½	33¾	34½	+⅝
Tr Can Pl p	50	$38⅜	38⅜	38⅜	—⅝
Tr Can P w	1000	650	650	650	
Tr Can Res	4800	146	142	142	
Trans Mt	5670	$16¾	16¼	16¾	+½
Treco Inc	100	350	350	350	
Trimac	100	$8¾	8¾	8¾	—⅛
Trin Chib	3500	16	16	16	+2½
Trizec Crp	z50	$23⅞	23⅞	23⅞	
Trizec w	600	64	64	64	+1
Turbo R	2500	85	85	85	+1
Ulster Pet	4700	120	116	118	—2
Ultramar	200	$5½	5½	5½	—⅛
Unicorp F	300	180	180	180	
Un Carbid	4575	$18¼	18⅛	18¼	+⅛
Un Gas	1590	$10	9⅞	10	+⅛
UGas A pr	z20	$38	38	38	
Union Oil	100	$15⅞	15⅞	15⅞	+¼
U Asbesto	8300	345	335	345	+15
U Can	19575	$22¼	21⅛	21¾	+½
Un Fn Mgt	z50	200	200	200	
UKeno	z51	420	420	420	
Un Reef P	2000	11½	11½	11½	+½
U Siscoe	1940	560	550	560	—20
Un Tire	250	200	200	200	
U Sections	200	$5½	5⅜	5⅜	—⅜
Upp Can	1120	315	310	315	
Van Der	700	$8½	7½	8½	+1
Van Ness	500	100	100	100	—5
Vencap	200	230	230	230	
Versatile	1000	$6¾	6⅜	6¾	+½
Versati A	1800	$6⅝	6⅜	6½	+¼
Vic GT r	100	$29¼	29¼	29¼	—¼
Villcentre	100	485	485	485	—10
Voyager P	1800	600	580	595	
Vulcan Ind	200	$6⅛	6⅛	6⅛	—⅛
Walk G WA	4322	$54	53	53	—¼
Wal Redkp	500	200	200	200	
WC ICan	100	$15¼	15¼	15¼	—¾
Weldwod	250	$14⅜	14¼	14¼	
Wstburne	7295	$10½	9¾	10½	+⅞
Wbur A p	75	$35½	35½	35½	
Wburn wt	830	725	665	725	+75
Wcoast Pt	300	$6¾	6¾	6¾	+¼
W Pet A p	240	$21¼	20⅝	21¼	+⅞
Wcoast	12173	$22⅞	21¾	22½	+⅞
Wcast w	38942	435	410	425	+25
W Bcas A	z50	$12½	12½	12½	
W Bcas B	200	$13	13	13	
W Cdn Seed	300	$5¼	5	5	—¼
W Decalta	3125	750	740	750	+15
West Mine	1100	305	305	305	—10
Westfair	z35	$24½	24½	24½	
Westfield	2800	120	120	120	+8
West Ind	200	160	160	160	—15
Westnhse	1064	$19⅝	19	19⅝	+⅜
Westmill	600	460	450	450	—25
Weston	1905	$20⅛	19½	19¾	—¾
Wstn 4½p	z30	$60½	60	60	
Wstn 6pr	)20	$78	78	78	
Whitehorse	z80	295	295	295	
White Pas	216	$10	10	10	
Whonok A	1200	$7¾	7½	7¾	+¼
Wiley Oil	1700	$6½	6½	6½	+⅛
Willroy	2116	110	106	110	+4
Woodr	15900	25	24½	24½	—½
Woodwd A	1750	$22⅛	21¾	22⅛	—¼
Yk Bear	2400	495	485	490	+5
YR Prop	300	$13½	13½	13½	
Yukon C	2000	195	195	195	+12
Zellers	2235	$14⅜	14	14⅛	+⅛
Zenmac	3000	8	8	8	
Zulapa	1000	11	11	11	
Trust Units					
BBC R un	300	$12½	12¼	12½	+½
BM-Rt un	2780	$13⅞	13¾	13⅞	+⅛
BM-RT wt	2220	300	290	290	
Heitman u	2436	$9	8¾	9	+⅜
Heitman w	6275	110	105	110	
TD Rlt un	961	$30	30	30	+¼
TD Relt w	2294	450	435	450	+10

★ ★ ★

Primary Distribution

The shares of the following companies may be considered as being in primary distribution through the facilities of the Exchange pursuant to a Statement of Material Fact.

e — previously issued shares.

Norlex e	4500	47	43½	47	+2

Uranium Shares Climb

TORONTO (CP) — The Toronto stock market continued to recover from early-week losses Thursday as prices closed sharply higher in moderate trading.

Base metals gained 1.50 to 100.37. Uranium producers were among the most active issues in this group and were up sharply. Analysts said the movement reflected speculation that Prime Minister Trudeau would announce a stepped-up nuclear development program.

Denison Mines rose 1¼ to $50¼ and Roman Corp., which has a 25.9-per-cent interest in Denison, 1⅛ to $14⅛. Rio Algom gained 1 to $35 and Preston Mines, which has a 44-per-cent interest in Rio Algom, ⅞ to $17B.

Steel Co. of Canada said it intends to proceed with its previously-proposed first phase of a large integrated steel making complex south of Hamilton, Ont. Stelco was off ½ to $29¾. Alcan was up ⅛ to $36 in active trading. The company said it has completed the sale of 60 per cent of its holding in Alcan Aluminum of South Africa Ltd. for $12 million.

CLOSING AVERAGES

154 Industrials	220.52	+ .95
12 Golds	288.62	— 2.14
29 Base Metals	100.37	+ 1.50
19 Western oils	270.64	+ 4.87

Volume 2.26 million.

ACTIVE STOCKS

Volume		Close	Change
29576	IU Intl Corp	21¼	+ ½
25740	Cominco		+ 1¼
22640	Alcan	36	+ ⅛
20170	Cons Dist	17¾	+ ½
20054	Intl Nickel	34	
19300	Gnrl Distrib	11	
17029	Steel Co Cda	29¾	— ½
14816	Bank Mont	20⅛	+ ⅛
14699	Marksborough	18½	+ ½
12810	Block Bros	345	+10
	Mines and Oils		
168500	Silvermaque	27	+ 6
46000	Sunburst Expl	23	— 4
40100	Cdn Reserve	545	— 5
30840	Roman Corp	14⅛	+ 1⅛
22687	Rio Algom	35	+ 1

GROUP AVERAGES

Banks	329.09	— .01
Beverages	422.05	—1.18
Chemicals	123.75	— .09
Communications	451.34	+2.24
Construction mat	155.19	+3.42
Food processing	311.54	— .13
Gen manufacturing	174.57	— .25
Industrial mines	160.90	+1.35
Merchandising	400.66	—2.12
Oil refining	298.87	— .06
Paper—forest prod	135.98	+ .30
Pipelines	204.39	+2.56
Real estate	240.20	+1.91
Steels	213.67	—1.75
Trust and loan	279.07	+ .07
Utilities	135.76	+2.16
Miscellaneous	143.98	+1.34

Up 9; Down 8.

BOX SCORE

	Thurs.	Wed.
Issues traded	726	821
Advances	297	269
Declines	190	289
Unchanged	239	263
New highs	7	7
New lows	27	63

London

LONDON (CP) — Closing stock quotations in new pence unless pounds are indicated. Associated Brit Foods 47½, Anglo Am of S. Africa 285½, Babcock and Wilcox 84, Barlow Rand 215, Bass Charrington 121, BICC 140, Blyvoor 380, Boots 238, Bowater 166, Brit Am Tob 257½, Brit Assets Trust 67, Brit Leyland 21⅜, Brit Oxygen 48, Brit Petroleum 549½, Broken Hill Prop 553, Burmah Oil 390½, Canadian Pac 820, Cast 74, Charter Cons 150, Cons Gold 182, Courtaulds 131½, Daggafontein 7, De Beers 276, Distillers 149½, Dunlop 70, F. S. Geduld 840, EMI 151, Gen Elect 139¼, Glaxo 396, Grand Metropolitan Hotels 90¼, Gr Unv Strs 234½, Guest Keen 255½, Hawker Siddeley 349½, Hoover 410, Hudson Bay 10⅛, ICI 225, Imp Tob 76½.

Judge 58, Kloof 635, Marks and Spencer 240, Metal Box 255½, Mim Holdings 168½, Philips 700, Plessey 113, Poseidon 400, Rank A 386½, Roan Consol 290, Rio Tinto Zinc 207, Sel Trust 340, Second Scott Inv 84½, Shell T and T 224, Tanganyika 212½, Thomson 234½, Thorn 286½, Tube Investments 326, Ultramar 217, Unilever 335¾, Union Corp 238, Vail Reef 11⅝, Vickers 123, Western Deep Level 785, Western Driefontein 17½, West Mines 107½, Woolworth 68, W. Holding 15 15-16, Zambian Anglo 207½, Zambian Copper 51½.

Bonds (in pounds): Brit Transport 45⅞, Brit Cons 20⅞, Exchange 1976 88 13-16, Treasury 08-12 48¼, War Loan 29.

The Financial Times Industrial Index 385.5, down 7.6.

Money

U.S. FUNDS

Purchase price of U.S. funds in Victoria area .9920 with .9925 for travellers cheques and .9820 for coins. Selling rates 1.0025 for cheques and 1.0030 for cash.

FINANCIAL

Montreal		
U.S. dollar	$0.99 19-25	+3-50
Pound sterling	$2.37 14-25	—19-20

New York
Market Closed

Nominal selling rates of other monies in Canadian funds: Australia, dollar, 1.49; Austria schilling, .0517; Bermuda, dollar, 1.00; Belgium, franc, .0262; Brazil, cruzero, .1665; Bulgaria, lev, .9300; Czechoslovakia, crown, .1900; China, renminbi, .5120; Denmark, kroner, .1730; France, franc (financial), 226.0; Germany, mark, .3910; Hungary, forint, .0955; Italy, lira (commercial), .001730; Japan, yen, .003600; Mexico, peso, .0810; Netherlands, guilder, .3750; Norway, kroner, .1845; Poland, zloty, .0503; Romania, leu, .1668; South Africa, rand, 1.5100; Spain, peseta, .01775; Sweden, kroner, .2340; Switzerland, franc, .3180; United States, dollar, 1.0010; United Kingdom, pound, 2.41; U.S.S.R., ruble, 1.4039; Venezuela, bolivar (free), .2350; Yugoslavia, dinar, .0585.

Gold

LONDON (AP) — Thursday's closing gold prices in U.S. dollars an ounce: London—$90.00; Paris—$92.42; Frankfurt—$90.35; Zurich—$90.50; Hong Kong—$90.61; Beirut—holiday.

Commodities

GOLD—			
Jan.	91.00	—	—
April	94.00	93.20	94.00
July	97.10	96.50	97.90
Oct.	100.00	—	—

Egg Prices

	Prod.	Whlse.
Grade A large	72c	84c
Grade A medium	68c	80c
Grade A small	54c	66c

Calgary

Stock	Sales	High	Low	Close	Net Ch'ge
Industrials					
Nordex	300	150	150	150	
Oils					
Amalta	3000	19	19	19	+1
[illegible]	5500	4	2	4	
Cdn Obas	620	36	36	36	—3
N Cant	1000	1½	1½	1½	
Savanna	22000	6	5	5	—1
Mines					
Al Gypsum	4500	12	12	12	+3
Alcor	1000	31	31	31	
Cinnabar	1000	40	40	40	—1
Cord Inter	2300	195	180	195	+30
Cultus	4000	21	20	21	
Rapid River	1000	10	10	10	—2
Topper	12300	73	55	68	+3

Montreal

ACTIVE STOCKS

Volume		Close	Change
29200	Domn Bridge	37½	+ 2
15700	Bk Prov Coa	15¾	
12425	Alcan	36	+ ¼
10325	Cominco	37	+ 1⅛
86000	Dofasco	30⅛	+ ¼
5895	Intl Nickel	34	— ¼
5675	Massey	21	+ ⅜
54000	Simpsons	8¼	— ⅛
4630	Imperial Oil	43¾	
45000	Isec Cda	155	
	Mines and Oils		
77250	Mount Jamie	30	+ 2
76300	Gaspe Que	123	+ 7
45000	Kingswood	9	+ 1
40500	South Dufault	12½	+ 1½
37500	Gold Hawk	31	+ 4

CLOSING AVERAGES

65 Industrials	248.15	+ .69
13 Utilities	144.14	+ 1.54
7 Banks	276.11	+ .90
8 Papers	137.16	+ 1.21
85 Composite	230.59	+ .91

Volume 995,000.

MARKET REPORT

Closing quotations for Thursday, Nov. 22, 1973

Quotations supplied by The Canadian Press, Richardson Securities, Pitfield Mackay Ross and Co. Ltd., Merrill Lynch, Royal Securities Ltd., A. E. Ames and Co., Annett Mackay Ltd., Pemberton Securities, McLeod Young, Weir and Co., Dominion Securities Corp., Harris and Partners Ltd., and the Royal Bank of Canada.

Vancouver

VANCOUVER — Prices were up in light trading on the Vancouver Stock Exchange Thursday. Volume was 1.21 million shares.

In the industrials, B.C. Tel was at $53.25 on a volume of 13,600. Woodward's traded at $22 on 9,870 shares. Cornat Industries went up 20 cents to $4.90 on 7,450 shares.

Cop-Ex went up 3½ cents in mines trading, going to .46 on 84,000 shares. Brown-Overton was unchanged at .25 on 37,000 shares.

In the oils, Seneca Developments rose 2 cents to $1.10 on a 31,422 turnover. Princess also rose 2 cents, to .34 on 27,500 shares.

Stock	Sales	High	Low	Close	Net Ch'ge
MINES					
Aalen	16100	69	68	68	
Accent	6000	24	23½	24	
Achron	2000	19	19	19	+1
Adanac	2000	41	41	41	
Adonis	500	19	19	19	— ½
Afton	2200	750	745	750	
Alice L k	2000	18	18	18	
Alwin	600	11	11	11	+1
Anchor	1000	8	8	8	
Arcdia	1000	13	13	13	
Ardo	1000	5	5	5	
Atlas	3000	31	30	31	+1
Attila	1000	9	9	9	—1
Avino	15550	32	29	32	+2
Balfour	5500	35	32	32	—3
Barier R	2000	94	94	94	
Bath N	5100	78	76	76	—2
Bow Rvr	1500	20	20	20	—1
Brend	2000	22	20	21	+1
Brn Ovrt	37000	26	25	25	
Buflion	2500	20	15	15	—4
BX Dev	1540	155	155	155	
Calico	3500	8	6	8	
Cbrdg	5000	23	23	23	
Crdign	2000	7	7	7	+3
Car Bell	1000	15½	15½	15½	
Casino	1500	33½	33½	33½	— ½
Celtic	10000	13	12	12	—1
Chatex	z375	15	15	15	
Chrmx	12000	33	30	30	
Citex	11500	10	10	10	
C Cop	500	110	110	110	
Col A pr	4828	45	42	45	—2
Colt Ltd	1500	25	23	23	—1
Col Mtls	500	20	20	20	
Conoco	10000	8	7	7	
C Bamt	z560	14	14	14	
C Ftn Ch	2000	15	15	15	
C Stndrd	15000	6	6	6	
Cop Ex	84000	47	43	46½	+3½
Copr Lk	2000	25	25	25	
Coralta	z50	62	62	62	—8
Cord Intl	7500	186	175	185	+5
Cor All	2000	5	5	5	
Cream	1000	20	20	20	
Cutlass	21300	141	134	140	—2
Dalton	3000	10½	10½	10½	
Dankoe	2680	225	210	225	—5
Drkhak	1500	36	34	36	
Davnpt	1700	35	34	34	—1
Dav Kys	1000	55	55	55	+2
Equat	5000	13½	12	13	—1½
Exeter	21500	17	11	13	—3½
Flgstne	5000	6½	6½	6½	
Fosco	1000	40	38	38	—4
Frntier	2000	3	3	3	
Gen Res	6500	3½	3	3	
Gnt Mas	200	275	275	275	
Gbrltar	2900	$11½	11⅛	11½	+ ⅜
Glen Cop	13700	6	5	5	—2
Gld Rvr	43400	236	228	231	+1
Grando	2500	10	10	10	
Granite	5000	12½	12	12	
G N Pete	500	23	23	23	—1
Grn Eag	3000	22	21	21	—2
Gunn	33500	90	80	90	+5
Henriet	2000	17	16	17	
Hi Lode	2000	7	7	7	— ½
Hihawk	20000	8½	8	8	
Joy Ind	5000	65	65	65	—2
Kalco	10000	10	10	10	
Kamad	2000	57	56	57	
Largo	1000	9½	9½	9½	
Larong	1000	27	27	27	
Laura	6000	19	18	19	+1
Lemac	5500	27	26	27	
Lxnton	6000	15½	15	15	
Lon Cr	2000	26	26	26	
Lornex	[illegible]	$10¾	10½	10¾	
Makao	2000	7	7	7	—2
Mvrck	1500	10	10	10	
Meteor	2000	8	8	8	
Mt Wash	4000	14	13½	14	+1
Nw Chif	1200	11	10	11	+3¼
N Cinch	4000	20	19	20	+1
N Privtr	5000	10	9	9	
Newvn	1560	12½	12½	12½	— ½
Nicola	1500	32	32	32	
Nthair	8800	50	47	50	+3
North Isl	8000	7	7	7	—1
NW Vent	2500	53	48	48	
NRD	4000	37	37	37	
Pclfc Rs	4800	127	125	126	
Pnebell	3000	9	9	9	
Pne Lke	2000	4	4	4	
Pinncle	23500	8	7½	8	
Pr Stew	z250	11	11	11	—2
Pyrmid	14000	15	12½	15	+3
Rackla	13700	38	35	35	—3
Rayore	4500	24	22	22	—3
Reako	2000	55	55	55	
Rio Plat	8100	62	57	57	—3
Rcklnd	1000	3	3	3	
Ring Hill	4500	20	19	20	
Sabina	3000	76	75	76	+2
Shr Res	2000	12	11½	11½	— ½
Sierra	1400	60	60	60	—2
Slr City	1000	12	12	12	
S Spring	4000	42	40	42	+1
S Stndrd	21400	117	109	116	+6
Skas t	6500	11	10	11	+1
Sonc Ry	2000	16½	16½	16½	+1½
S Seas	2000	10	10	10	—2
Spartn	3500	15	14	15	
Spectro	2000	11½	11½	11½	— ½
Tay Rvr	2030	126	126	126	
Tay Rvr	2000	10	10	10	—2
Texal	2000	9	9	9	—1
Trwest	500	16½	16½	16½	+ ½
Trsmo	z100	3	3	3	
Un tChef	15600	59	57	59	+4
Veco Rs	1900	15	15	15	
Wlcom	z100	55	55	55	
W Mines	1000	305	305	305	
Whit Rv	3000	11	11	11	
Wodsrf	1000	24	24	24	
INDUSTRIALS					
Alcan	100	$36	36	36	+ ⅜
All Cn B	400	250	250	250	
All Can a	300	250	250	250	+10
Ath Col	300	210	200	200	
BBC Un	525	$12½	12⅜	12⅜	
Bnk BC	z40	$24¾	24¾	24¾	— ¼
Block	22000	345	340	340	
Bc Tel	13600	$53¼	53¼	53¼	
Capt Int	6200	94	90	92	—2
Carling	100	420	420	420	
C Brew	1600	305	300	305	+5
Cor Ind	7450	490	475	490	+20
Cor Cr p	400	425	425	425	
Doman	600	$9	9	9	
Dunhill	200	200	200	200	
EDP Ind	3020	26	25	25	—1
F Trst	500	500	485	500	
Finning	250	$11¾	11¾	11¾	
Four Sns	3500	120	115	120	+5
GN Land	2700	95	95	95	+5
Greg Ind	1100	190	190	190	
Grouse	1700	195	190	190	—10
Hobro	300	155	155	155	—5
Hobro	300	155	155	155	—5
Hbro p A	300	255	255	255	
Int Vis	500	14	14	14	
Ionarc	575	100	100	100	+5
Kaiser	850	495	490	495	+35
Keg Res	1500	155	150	155	—5
Keystn	100	255	255	255	
Madill	100	11⅝	11⅝	11⅝	— ⅜
Melton	1000	315	315	315	
[illegible]	400	290	290	290	
N WSpts	230	$5¾	5¾	5¾	+ ¼
Ok Hold	200	$6	6	6	
PN Gas	120	165	165	165	+10
PNG pr	z10	$16	16	16	— ½
PWA	500	$8½	8½	8½	+ ⅛
Potter	420	500	485	495	+ 10
RSL	1500	305	305	305	
G Spring	700	160	160	160	
Specula	3900	110	110	110	
Sntrn	500	$6¼	6¼	6¼	+ ⅛
Sun A	52	$50	50	50	
Trmo P	6500	85	80	85	
Walkr A	280	$53⅝	53⅝	53⅝	
Wardr	1300	195	175	175	
Wdwrd	9870	$22	21¾	22	
OILS					
Bllndry	3900	100	94	94	
Bison	100	500	500	500	
Chapp	2000	8½	8½	8½	+ ½
Comrcl	500	11	11	11	
Concpt	16130	410	385	405	+15
Davoil	1000	24	24	24	
Ericrst	5000	5	5	5	
Frehld	1050	85	85	85	
Galvstn	3500	130	125	129	+1
Greld E	z72	57	57	57	
Mntry A	4000	46	46	46	—1
Plains P	4000	24	22	22	—2
Pondry	500	83	83	83	
Prince	27500	35	33	34	+2
Prp Ex	1000	84	83	83	—1
Rand	5000	143	143	143	
Rose Ps	3500	40	37	37	
Sach Ex	500	26	26	26	+1
Seneca	31422	115	106	110	+2
Stampd	1500	78	76	78	+3
Sunlite	700	550	525	550	
Vargas	2000	14½	14	14½	
Wn Wrn	13050	35	34	35	
Wms Gd	1500	18	17	18	

★ ★ ★

Interims

	Bid	Ask		Bid	Ask
Abaca	34	37	Kandhr	44	49
Abella R	5	8	Kaza Cp	15	25
Able Ex	3	4	Kelglen	6	9
Acaplo	16	20	Kelmnt	24	29
Adar Rs	14	16	Kendal	30	38
Alakon	2	4	Kerry M	75	94
Alberni	30		Kismet	13	
Alvij a	8	8½	Komo Ex	3	6
Amalg		4	Laguna	60	65
Amber R	34	35	Lantern		47
Ang West	5	6½	Leisure	31	32
Arc Res	14	16	Lou Mex	51	56
Arian Pa	35	39	Low Val	3½	4
Aselo Ind	6	9	Lucky St	6	
Athena	8	10	Manox P	31	35
Bar Mns	6	10	Matadr	33	35
Belmorl	11½	13	McLeod	18	23
Bev Cal	9	15	Midnth	6	10
Bill Goat	24	25	Milestn	20	21
Bonnevl	15	20	M Dorad	17	18
Boru M	12½	23	M Hylnd	3	6
Brent E	51	53	Nation L	5	
Brwstr		12	N Denvr	15	20
Buckey	14	15	Nomad	56	60
Cairn	7	10	Nthstar	16	20
Cametn	20	37	N Tungs	10	13
Can Base	4	8	Nthwnd	15	20
Canwex	41	42	Olymp	25	
Caroln	46	50	Panthr	22	25
Cedar C	120	1¼	Payette	17	19
Chlingr	12½	15	Perry R	94	115
Cnannel	8	13	Petrwst	15	17
Chathm	18	20	Prism R	14	18
Coast In	37	38	Purcell	50	55
Colby	1½	151	QC Expl	7	9½
Commd	5	7	Rimrck	25	26
Concord	10½	13	Remar	12	14
Conjur	9	11	Radiat	540	5½
C Altair	15	19	Rio Sier	50	52
C Cleve	8	9	Ryslo Sil	23	30
C Giant	20	30	Robina E	20	28
Corval R	9	11	Richwd	40	70
Coynex	60	65	Silmnc	15	
Cypress	26	35	Santa Sar	13	19
Dawson	22	24	Sarafnd	18	20
Decade	10½		Skyline	20	23
Donna	4	7	Sonesta		37
Dorchstr	6	8½	Spirit Ex	6½	8
Dorita	7½	10	Starbd	25	30
Driftwd	25	30	Starlett	16½	17
Envoy R		30	Swim Lk	6	10
Erin Exp	16	23	Stellka	5½	6½
Fortune	10	20	Tanzill	6	10
Gary Mn	5½	7	Teknol	17	21
Geogst		111	Tandem		1
Geo Dyn	23½	29	Toronad	16	22
Gr Prix	68	70	Tika Rs	12	20
Gt World	20½		Thor Ex	70	80
Grndstr	30	37	Tapin Cp	23½	
Gulf Ttn	25		Tournign		48
Hertz In	30		Twin Rv	18	20
Highld Q	70	80	Vanalta	22	24
Holberg	6½	10	Univex	10	17
Honda	8	10	U Resch	50	75
Hope By	185	2	Whipsw	10	13
Hub Mn		17	Yukon G	22	25
Juniper	7½	9	W Stand	9	10

Grain

WINNIPEG

FLAX—			
Oct.	935	—	—
Nov.	—	—	—
Dec.	1080	1080	1080
RYE—			
Oct.	255	—	—
Dec.	281½	265	281½
May	287½	271½	287½
OATS—			
Dec.	169	—	—
May	158	158	158
July	153	—	—
BARLEY—			
Dec.	251½	—	—
May	256	256	256
July	226	—	—
July	226	—	—
RAPESEED—(Vancouver)			
Sept.	563¼	—	—
Nov.	578½	570	578½
Jan.	577	563	577
RAPESEED—(Thunder Bay)			
Oct.	495	—	—
Nov.	578½	570	570½
Dec.	523	523	523

Treasury Bills

OTTAWA (CP) — New 91-day treasury bills issued Thursday: $220 million at an average price of 98.424 and an average yield of 6.42 per cent.

Last week: $220 million at 98.413 and 6.47.

182-Day: 155 million at an average price of 96.823 and an average yield of 6.58 per cent.

Last week: $55 million at 98.399 and 6.52.

Bonds

FEDERAL, PROVINCIAL

	Bid	Ask
Government of Canada		
Do 8 74	103	104
Do 5½ 75	98	99
Do 3¼ 76	92	93
Do 7 77	100	101
Do 6½ 79	97	98
Do 4½ 83	81	82
Prov of Ont 7¾ 97	93	95
Ont Hydro 8 98	97	98
Prov Que 8 94	93	—
Prov Nfld 8½ 94	96	—
World Bank 7¼ 79	95	97
CORPORATIONS		
AGT 8⅛ 92	93	96
Bell 8 80	98	—
Do 8 97	93	97
BC Tel 6 84	80	—
Do 8¼ 94	94	—
Do 7⅞ 95	90	—
Do 9⅝ 92	103	—
CGT 8⅝ 93	98	101
CPH 8⅝ 92	96	100
GST 8 88	90	—
HYO 8½ 91	95	98
IPL 8⅛ 93	94	97
LF 8½ 93	93	96
MTT 9¼ 90	101¼	—
Nfld Tel 8⅝ 92	96	—
RY 7½ 87	95	97
RTM 8⅝ 79	98	102
TrGr 9 93	97	99
WTC 8½ 93	96	97
WDAA 8¾ 93	100	101
WRP 9 91	97	—
CONVERTIBLES		
Ackl 7½ 88	98	104
AGT 7½ 90	111	119
CGT 5½ 89	83	87
GST 6½ 92	132	—
HBC 6 93	100	104
SCR 7¼ 88	92	96
WTC 7½ 91	106	110

Mutual Funds

	Bid	Ask		Bid	Ask		Bid	Ask
Acrofund	130	143	Exec Fd Cda	645	707	Pac Div	535	535
A.G.F. Jap	1174	1290	Exec Int In	150		Pac Res	337	337
All Cdn Co	675	734	GIS Comp	976	1073	PacRet	525	525
All Cdn Ve	316	391	Grth Eq	750	824	Pac U.S.	349	349
All Cdn 4000	488	530	Guar Enterp	.95	105	Pens Mut	888	888
All Cdn En	427	464	Harv Gr	611	611	Phil Hag N	1231	1256
Amer Gr	511	562	Indus Eq	384	422	Planed Res	478	525
Andreae Eq	546	597	Indus Gr	1077	1184	Princ Gr	472	518
Assoc Inv	593	599	Int Eng	282	310	Princ Vent	238	262
Canada Gr	579	636	Intern Gr	562	618	Prov Mut	763	834
Canagex	1115	1205	Int Inc	412	453	Prov Stk	593	649
Cdn Gs En	1539	1691	Inv Gr	1216	1329	Prud Gr	665	727
Cdn Invest	511	561	Inv Int'l	618	676	Reg Gr	916	1007
Cdn Sec Gr	524	576	Inv Jap	722	790	Reg Vent	386	424
Cdn SAG	849	928	Inv Mut	579	633	Templ Gr	766	839
Cdn Tr'st'd	495	544	Marit Eq	305	333	Tmd Invest	821	
Cap Gr	1211	1239	Mut Bd	1053	1163	Utd Accum	492	541
Cnwlth Int	1383	1519	Mut Accu	615	676	Utd Accu Rt	539	592
Cnwlth Int L	341	375	MutGr	329	362	Utd Amer	156	171
Cnwlth Ven	635	698	Mut Inc	520		Utd Horiz	206	226
Corp Inv	637	700	Natrusco	1617	1677	Utd Sec	512	563
Corp Inv Sk	524	576	Nat Res	506	556	Utd Ven	295	324
Eaton Vik	619	673	N.W. Equ	530	582	Utd Ven Rt	460	505
Edkc Eq	743	782	N.W. Cdn	557	612	Uni Sav Eq	818	899
Enterea Inv	627	689	N.W. Grth	465	511	Xanadu Fd	346	346
			Pac Comp	723	723			

Net Earnings

Andres Wines Ltd., six months ended Sept. 30: 1973, $1,001,558, 94 cents a share; 1972, $1,016,296, 95 cents.

Barber Oil Corp., nine months ended Sept. 30: 1973, $2,057,000, 76 cents a share; 1972, $1,904,000, 74 cents.

Blackwood Hodge Canada Ltd., nine months ended Sept. 30: 1973, $1,286,000, 61 cents a share; 1972, $1,150,000, 64 cents.

Canada Machinery Corp. Ltd., nine months ended Oct. 31: 1973, $39,000 profit, 39 cents a share; 1972, $225,000 loss, $2.25.

Carling O'Keefe Ltd., three months ended Sept. 30: 1973, $845,000, 1.4 cents a share; 1972, $2,517,000, 9.1 cents.

City Savings and Trust Co., nine months ended Sept. 30: 1973, $874,000, 99 cents a share; 1972, $788,000, 90.2 cents.

Cochrane-Dunlap Hardware Ltd., nine months ended Sept. 30: 1973, $415,000, $2.83 a share; 1972, $471,000, $3.22.

Richard Costain Canada Ltd., nine months ended Sept. 30: 1973 $842,000, 63 cents a share; 1972, $778,000, 58 cents.

Drummond, McCall and Co. Ltd., nine months ended Sept. 30: 1973, $2,575,000, $1.84 a share; 972, $1,179,000, 84 cents.

Falconbridge Nickel Mines Ltd., nine months ended Sept. 30: 1973, $29,136,000, $5.88 a share; 1972, $5,868,000, $1.18.

Fields Stores Ltd., nine months ended Sept. 30: 1973, $1,929,000, 85.3 cents a share; 1972, $1,472,000, 65.2 cents.

First City Financial Corp. Ltd., nine months ended Sept. 30: 1973, $969,000, 70 cents a share; 1972, $819,000, 60 cents.

Four Seasons Hotels Ltd., nine months ended Sept. 23: 1973, $1,394,568, 40.6 cents a share; 1972, $1,046,000, 33.1 cents.

G and H Steel Co. Ltd., nine months ended Sept. 30: 1973, $694,319, .67 cents a share; 1972, $561,237, .59 cents.

Headway Corp. Ltd., year ended Aug. 31: 1973, $1,393,482, 47 cents a share; 1972, $997,237, 38 cents.

Hudson's Bay Co., nine months ended Oct. 31: 1973, $5,961,000, 43 cents a share; 1972, $5,839,000, 43 cents.

Hugh Russel Ltd., nine months ended Sept. 30: 1973, $3,912,000, $1.52 a share; 1972, $1,583,000, 83 cents.

Inland Natural Gas Co. Ltd., three months ended Sept. 30: 1973, $104,086 loss, seven cents a share; 1972, $168,031 profit, two cents.

Inter-Provincial Diversified Holdings Ltd., nine months ended Sept. 30: 1973, $92,000, eight cents a share; 1972, $181,000, 6 cents.

Island Telephone Co. Ltd., nine months ended Sept. 30: 1973, $744,745, $1.10 a share; 1972, $619,923, $1.01.

Manitou-Barvue Mines Ltd., nine months ended Sept. 30: 1973, $474,000 profit, 12.5 cents a share; 1972, $68,000 loss, 1.8 cents.

Maritime Telegraph and Telephone Co. Ltd., nine months ended Sept. 30: 1973, $6,504,000, $1.50 a share: 1972, $66,034,000, $1.46.

McGraw-Hill Ryerson Ltd., nine months ended Sept. 30: 1973, $887,000, 44.3 cents a share; 1972, $1,035,000, 51.8 cents.

McIntyre Porcupine Mines Ltd., nine months ended Sept. 30: 1973, $2,964,000 loss, $1.22 a share; 1972, $4,718,000, no per share figure.

Mid Industries and Explorations Ltd., nine months ended Sept. 30, $210,000, 4.2 cents a share; 1972, $128,000, 2.6 cents.

Northern and Central Gas Corp. Ltd., nine months ended Sept. 30: 1973, $8,771,000, 65 cents a share; 1972, $7,084,000, 53 cents.

NW Financial Corp. Ltd., nine months ended Sept. 30: 1973, $424,000, 19 cents a share; 1972, $277,000, 12 cents.

Pennington's Stores Ltd., 39 weeks ended Sept. 29: 1973, $853,000, 42.2 cents a share; 1972, $686,00, 34.1 cents.

Quebecor Inc., year ended Sept. 30: 1973, $2,487,000, $1.18 a share; 1972, $1,407,000, 75 cents.

Redpath Industries Ltd., year ended Sept. 30: 973, $5,244,00, ended Sept. 30: 1973, $5,244,000, $3.38 a share; 1972, $4,300,000, $2.77.

Reichhold Chemicals Ltd., nine months ended Sept. 30: 1973, $1,137,000, $2.36 a share; 1972, $770,000, $1.60.

Reid Lethographing Co Ltd., nine months ended Sept. 30: 1973, $235,000, $1.37 a share; 1972, $174,000, 95 cents.

Riverside Yarns Ltd., nine months ended Sept. 30: 1973, $207,000 profit, 86 cents a share; 1972, $202,000 loss, $1.54.

Rothmans of Pall Mall Canada Ltd., three months ended Sept. 30: 1973, $3,172,000, 80 cents a share; 1972, $3,154,000, 77 cents.

St. Lawrence Cement Co., nine months ended Sept. 30: 1973, $6,302,000, $6.83 a share; 1972, $3,645,000, $3.96.

Scott's Restaurants Co. Ltd., 40 weeks ended Oct. 7: 1973, $3,538,000; 42.3 cents a share; 1972, $3,074,000, 36.7 cents.

Skyline Hotels Ltd., nine months ened Sept. 30: 1973, $555,000, 25 cents a share; 1972, $432,000, 19 cents.

Slater Steel Industries Ltd., six months ended Sept. 30: 1973, $1,397,618, 46 cents a share; 1972, $1,339,826, 43 cents.

Somerville Industries Ltd., nine months ended Sept. 30: 1973, $1,071,000; 1972, $1,499,000.

Steetly Industries Ltd., nine months ended Sept. 30: 1973, $1,373,000, $1.45 a share; 1972, $739,0000, 78 cents.

Metals

LONDON — In pounds sterling per metric ton:

	Close		Prev. Close	
Copper—Wire Bars—				
Spot	940	948	980	982
Fwd	860	861	871	873
Sales 8,375 tons.				
Tin—				
Spot	2400	2405	2380	2385
Fwd	2373	2375	2361	2363
Sales 685 tons.				
Lead—				
Spot	207	208	200	201
Fwd	206	207	201	202
Sales 4,100 tons.				
Zinc—				
Spot	730	740	700	710
Fwd	617	619	598	600
Sales 4,700 tons.				

Markets Closed

United States stock and commodity markets were closed Thursday for the U.S. Thanksgiving holiday.

WANTED
GRAVEL ACREAGE NEAR SOOKS OR GOLDSTREAM
Victoria Press, Box 421

CONTRACT BONDS
Insurance Is Our Business . . . Nat a Sideline
HARBORD INSURANCE
VICTORIA 1220 Broad St. 386-8441
VANCOUVER 626 W. Pender St. 687-8887

Open House — 10042 Judson Place
Saturday, November 24th — 1:00 to 4:00 p.m.
QUIET CUL-DE-SAC — $39,900.00

Come and see for yourself this charming family home. Situated on a pleasant no-through street among other new homes. Three bedrooms, entertainment sized living room with wall-to-wall shag carpeting — big kitchen — sliding glass doors to sundeck overlooking back garden. Just ten months old and has to be sold because the owner is being transferred.

For Prior Appointment Phone
386-2111 Jeanne Lucas 477-1342
or
Stan Mitchell 656-3924
MONTREAL TRUST COMPANY

"THE BREAKWATER"
2330 Harbour Rd., Sidney, B.C.
$53,896

★ Waterfront Townhouses
★ Boat Tie-Up at the Door
★ Top Quality Throughout
★ Three Bathrooms
★ Price includes Stove, Fridge, Dishwasher, Washer and Dryer
★ Wall-to-Wall Carpeting
★ Rustic Finish

OPEN TO VIEW
FRIDAY AND SATURDAY 1:30 to 4:30
For Further Information, Call
384-8126 JOHN F. COLWELL 592-9828
Pemberton, Holmes Ltd.

ENJOY YOUR OWN HOME ON THE WATERFRONT
1, 2 and 3 BEDROOM CONDOMINIUM SUITES

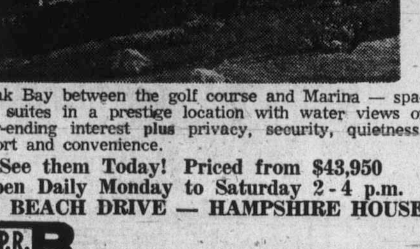

In Oak Bay between the golf course and Marina — spacious suites in a prestige location with water views of never-ending interest plus privacy, security, quietness, comfort and convenience.

See them Today! Priced from $43,950
Open Daily Monday to Saturday 2-4 p.m.
1159 BEACH DRIVE — HAMPSHIRE HOUSE
P.R. BROWN & SONS, LIMITED
762 FORT STREET 385-3435

Oil, Gas Rights Show Increase

The promise of higher returns for natural gas is reflected in the latest competition for oil and gas rights the results of which were released by the B.C. government Thursday.

The competition produced $4.7 million in tender bonuses, fees and rentals when bids on 56 parcels were accepted. The average price of all rights was $10.58 per acre.

By means of comparison, last year's land sale at this time produced $3.5 million on 43 parcels at an average of $5.88 per acre.

Figures for the past two quarterly sales had also shown distinct declines, a reflection of the uncertainty facing the industry in view of pending legislation.

However, the past session produced the B.C. Petroleum Corporation and recently Westcoast Transmission, the primary purchaser of natural gas in the province, announced a big increase in prices.

All the parcels lie in the Peace River area.

Closing date for postings in the next competition is Nov. 30 and results will be made public Jan. 31.

M.E.P.C. CANADIAN PROPERTIES LIMITED

Richard H. D. King, C.A.

Mr. A. Ross Poyntz, Chairman of M.E.P.C. Canadian Properties Limited, announces the appointment of Richard H. D. King to the Board of Directors. Mr. King, who has been with the Company for five years, is Vice President and Treasurer. ***

Dividends

International Telephone and Telegraph Corp. 35 cents; payable Jan. 1; record Nov. 23; xd Nov 21.

New Brunswick Telephone 24 cents; payable Jan. 15; record Dec. 20; xd Dec. 18.

Silknit Ltd. class A 5 cents; class B 4¼ cents; both payable Dec. 14; record Nov. 30; xd Nov. 28.

Toromont Industrial Holdings Ltd. 5 cents, increase of 2½ cents; payable Jan. 3; record Dec. 13; xd Dec. 11.

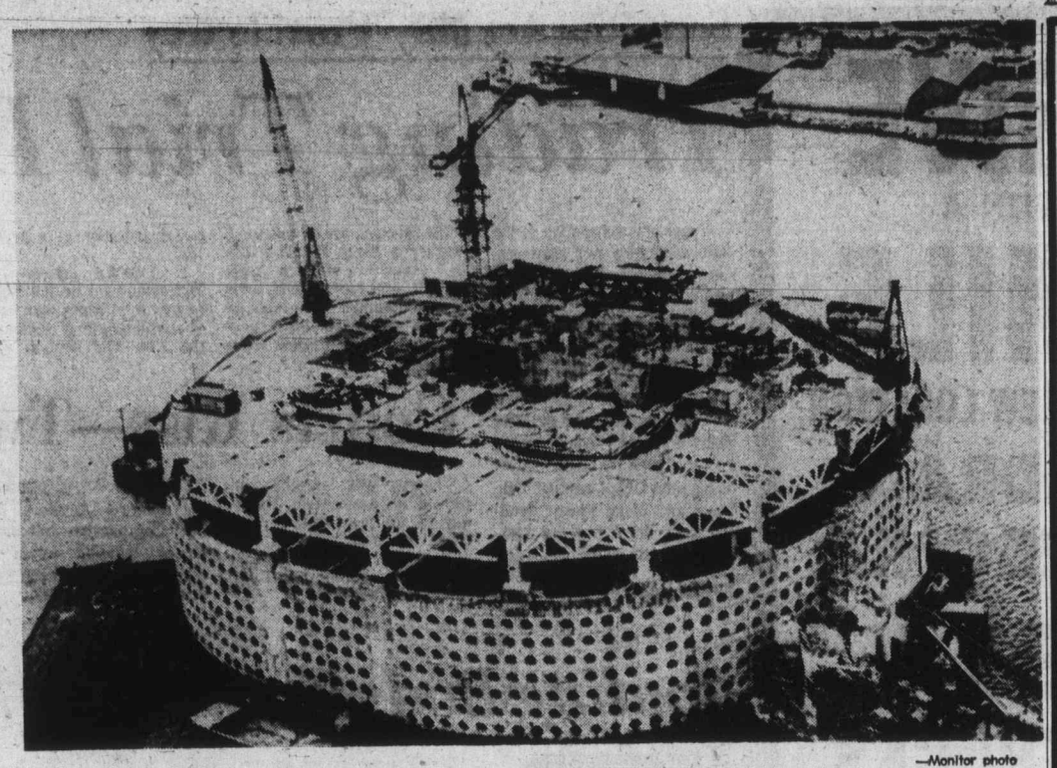

—Monitor photo

Tank by Norway, Holes by Canada

Perforated breakwater surrounding million-barrel crude oil storage tank was perfected by former Canadian National Research Council physicist G. L. E. Jarland. Huge tank, which now is in place in Ekofisk field of North Sea, is shown under construction at Stavanger, Norway. Breakwater dissipates force of waves by 60 per cent.

Banks Did Much Better

TORONTO (CP) — An increasing number of loans and higher interest rates were major factors in increased revenue of the Canadian Imperial Bank of Commerce for the year to Oct. 31.

Total revenue was up $236 million to $1.01 billion. Balance of profit was $54,928,116 or $1.58 a share against $49,230,746 or $1.41 a share a year earlier.

Assets at the end of the year totalled $16.10 billion, up $2.8 billion from a year earlier.

TORONTO (CP) — The Bank of Nova Scotia says business increased substantially in the year to Oct. 31 but profit did not keep pace because of narrower interest profit margins.

Balance of profit after taxes and appropriation for losses was $35,779,186 or $2.12 a share, up from $33,473,877 or $1.98 a share a year earlier.

Total assets at Oct. 31 totalled $10.33 billion, up almost 21 per cent over $8.54 billion a year earlier.

VANCOUVER (CP) — The Bank of British Columbia showed growth in total assets and in all phases of its operation in the fiscal year ended Oct. 31, 1973, according to the federally-chartered bank's annual report.

Assets rose 30.2 per cent to $317,866,195 from $244,175,618 in the previous year. Deposits rose 33.3 per cent to $295,304,818 from $221,616,341. Loans outstanding at the year end were up 31 per cent at $236,066,995 from $179,451,571.

The Bank's balance of profits was $413,808, up 35.9 per cent from $304,545 in the previous year.

TORONTO (CP) — Toronto Dominion Bank reports a year of growth for the fiscal year to Oct. 31.

Balance of revenue after provision for income tax was $52,718,396 or $3.18 a share, up from $41,589,026 or $2.77 a share a year earlier when fewer shares were outstanding.

Assets at Oct. 31 totalled $9.4 billion, an increase of almost $2 billion or close to 25 per cent over those of a year earlier.

Plywood Plant To Keep Trying

VANCOUVER (CP) — Evans Products Co. Ltd. announced Thursday it will continue to operate its Vancouver plywood plant on a week-by-week basis while talks are held with the provincial government on finding supplies of logs and veneers.

The company has tentatively set Dec. 7 as the closure date for the plant due to a shortage and high price of logs and veneers.

Company officials met Wednesday in Victoria with Resources Minister Bob Williams who is asking the firm to postpone the closure for at least six months.

Evans president Mark Gunther said "We had a very good meeting with the minister. We exchanged ideas on what could be done with regard to supplies for this plant."

Whether the plant could contine operations beyond Dec. 7 depends on progress made in future talks with the government, he said.

Gillespie To Speak

Guest speaker at a general meeting of the Greater Victoria Chamber of Commerce Monday, Dec. 10, will be Alastair Gillespie, Minister of Industry, Trade and Commerce in the federal cabinet.

Chamber manager Brian Small made the announcement Wednesday and stated that the annual Christmas function would be held as scheduled four days later.

CONDOMINIUM
SUITES: OAK BAY
GRANITE HOUSE
2100 Granite Street
Open Mon. to Sat., 2 - 4
1 - 2 Bedroom Stes. $15,900 - $27,500
ALSO OPEN TO VIEW
(Dallas-Road) Tigh-Na-Mara
25 Government St.
Luxury 1 & 2-bedrm Stes
$20,600 - $36,500
Open Mon. - Sat.
2:00 - 6:00
(Rockland) Mary Stuart Apartments
1035 McClure St.
1-Bedroom Apartments
$16,500 - $19,000
Open Mon. - Sat., 2-4
"VICTORIA'S LEADING CONDOMINIUM BROKERS"
WHYTE & GOWER
OAK BAY PROPERTIES
2227 Oak Bay Avenue—592-2407

UPLANDS WATERFRONT

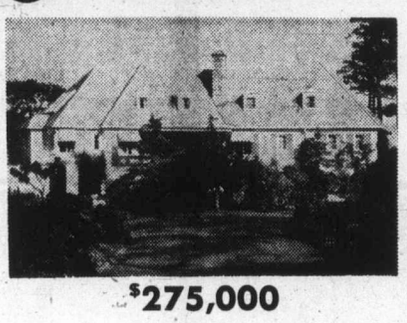

$275,000

A gracious, spacious colonial mansion nestled on 2 acres of beautifully landscaped property with over 400 feet of waterfront in Victoria's prime residential area—Secluded yet close to all amenities. All main rooms overlook the sea. An inviting living room with an imposing marble fireplace, banquet size dining room. Den with old brick fireplace. Three bedrooms and three bathrooms on the main floor. Luxurious master bedroom adjoined by bath and dressing room. Kitchen with every automatic control available giving built-in maid service. Upstairs are 4 bedrooms with bathrooms and a beautiful family room. The lower level houses another family room with fireplace, laundry room, hobby room, etc. Adjacent to the home is a heated swimming pool, cabanas, barbecues and patio, etc. A place where everyone would love to live, but few have the chance! If you are among the fortunate, please call

BETTY SHEA — 592-9213

RITHET AGENCIES LTD.
714 Fort Street — 382-4251

Northern Light brings an end to heavy whisky.

Wiser's Northern Light, a fast-growing Canadian favourite, is now in B.C. It'll open your eyes to how great a Canadian whisky can be.

We left out any trace of harsh or heavy taste. Instead you get superbly bright, smooth flavour that brings out the best in every mixer, and every occasion. Try it today. You'll see the light.

Wiser's Northern Light. One of the smoothest whiskies ever blended in Canada.

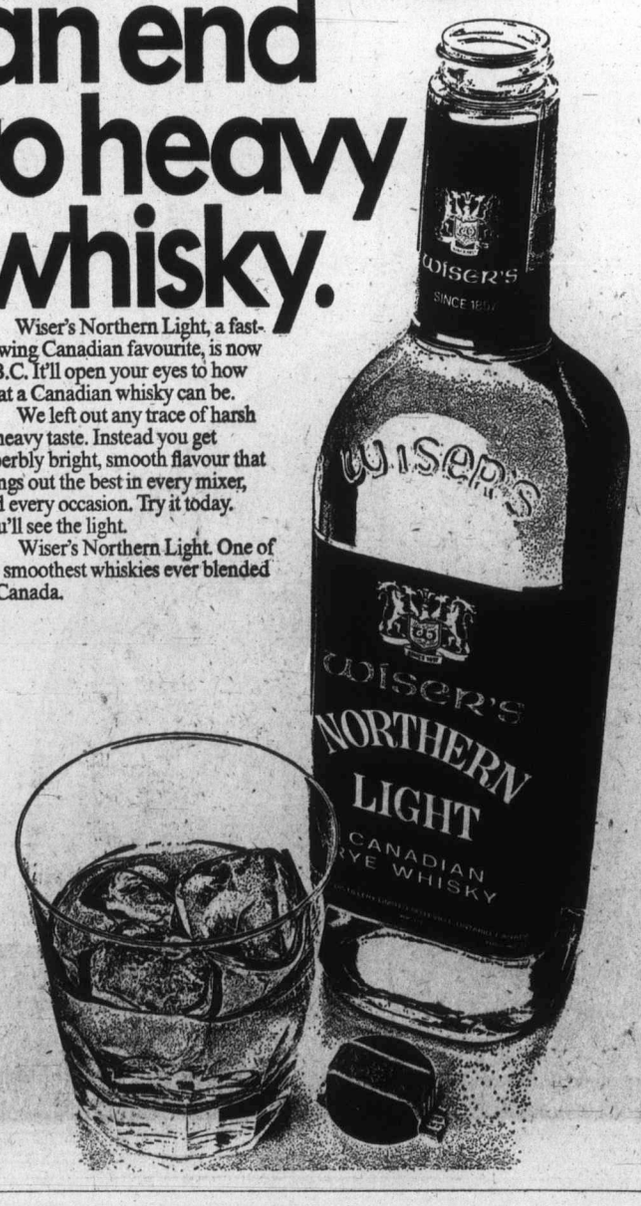

PHILIPS MODULAR 4
"A Tough Line to Beat"

AUTOCOLOR BUTTON

Philips' new automatic "ONE BUTTON COLOR." 5 controlled operations at the touch of a finger. The Autocolor button automatically sets the color in perfect balance. Turn your TV on. All set?

Changed channels? Lost the color? The fine tuning? Get back easily! No fuss — no bother.

Push ONE button and the picture is clear, sharp, the way you want it. All so SIMPLE, with Philips' NEW Autocolor button.

TRADE IN YOUR OLD TV TODAY

Before you buy give Philips' a try!

ATLAS STEREO AND TV
763 FORT — Bank Terms Chargex — 385-2712
OPEN FRIDAY NIGHT 'TIL 9 P.M.

Since we work with technicians only, all television sets and stereos are perfectly set up and maintained by us.

Canada Safeway Limited

Weekend Specials at SAFEWAY

Beef Standing
Rib Roast
Government Inspected. Canada Grade
A lb. $1.49

Harvest Brand
Margarine
For Spreading or Cooking
3 lb. pkg. 99c

Lucerne or Carnation
Canned Milk
Evaporated. 15 fl. oz. tin
4 for 89c

Scotch Treat Frozen
French Fries
Choice Quality, 2 lb. bag
3 for $1.00

Snow Star
Ice Cream
Assorted Popular Flavors
3 pt. ctn. 79c

Town House
Cream Corn
Fancy Quality, 14 fl. oz. tin
4 for 89c

Pillsbury
No. 1 Flour
All Purpose
20 lb. bag $1.99

McIntosh or Red Delicious
Fancy Apples
From the Famous Okanagan Valley or Spartans — Local Commercial Grade
Your Choice 4 lb. cello bag 69c

Prices Effective: Nov. 23rd and Nov. 24th
In Victoria, Colwood and Sidney SAFEWAY Stores
WE RESERVE THE RIGHT TO LIMIT QUANTITIES

SAFEWAY
CANADA SAFEWAY LIMITED

PARTS OF THIS PAGE ARE IN COLOUR

DRIVE WITH A SMILE

TO OUR NEW LOCATION QUADRA at CALEDONIA

ENSIGN Dodge TRUCKS AND RECREATION VEHICLE CENTRE

1974 LIGHT DUTY TRUCKS

Covered by Extended 2-YEAR, 24,000 MILE WARRANTY

Immediate Delivery

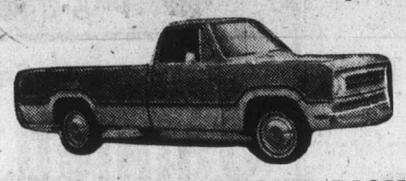

'74 DODGE D100 SPORT PICK-UP

Slant 6 motor, 3-speed. Stock No. 4323.

$3333 SALE PRICE

'74 DODGE D100 SPORT PICK-UP

Slant 6 motor, automatic, power steering, power disc brakes, custom radio, step bumper, two-tone paint, Adyenturer package. Stock No. 4400.

$4292 SALE PRICE

'74 DODGE D100 SPORT PICK-UP

318 V8 Motor, automatic, power steering, power disc brakes, custom radio, step bumper, two-tone paint, Adventurer package. Stock No. 4403.

$4393 SALE PRICE

'74 DODGE D100 CLUB CAB PICK-UP

360 V8 Motor, automatic, power steering, power disc brakes, rear flip seats. Stock No. 4339.

$4494 SALE PRICE

'74 DODGE D200 ¾-TON PICK-UP

318 V8 Motor, 4-speed transmission, power steering, auxiliary rear spring, step bumper. Stock No. 4331.

$4494 SALE PRICE

On Display Now!

1974 TRIPLE E MIC MAC Mini Motor Homes

1974 TRIPLE E 5th WHEEL Travel Trailers

ENSIGN

CHRYSLER PLYMOUTH

NEW LOCATION FOR TRUCKS AND RECREATION VEHICLES

QUADRA AT CALEDONIA 386-2411

(Dealer Licence No. D3015)

Securities Act May Provide Key

Trading Trial Lumbers Off

A part of a subsection in the B.C. Securities Act may provide the key to three trials of officials of the Slegg lumber organization which got off to a slow start Thursday in Victoria Provincial Cort.

Three 10-count Securities Act charges came up for trial Thursday and today before Judge William Ostler after being read Oct. 4 against Eric Slegg and Slegg Forest Prodcts Ltd., John Barclay Graham and the same firm and Slegg Bros. Lumber employee John Maxwell Potter.

The charges are of unlawful trading in Slegg Forest Products securities between April 15, 1971, and Nov. 3, 1972, with each containing five counts of trading by unregistered persons and five of trading without distribution of a prospectus.

Defence lawyer Lloyd McKenzie said he felt the key to the three cases was part M of subsection 21 of section 2 of the Act. The section allows certain exemptions from the requirements for registration and prospectus distribution.

Part M extends that exemption to trading in "securities of a private company issued by the private company where the trade is made by a director of the private company with relatives, close personal friends or business associates."

But the point did not get to legal argument between McKenzie and prosecutor Bruce Morrison, deputy superintendent of brokers for the B.C. Securities Commission, as only the trial of Eric Slegg began and most of the day went to introcution of 61 exhibits.

Testimony during the day showed the Slegg organization planned a mill in the Cowichan area to supply lumber to Slegg Bros. Lumber, and the lumber would build houses with Slegg Acceptance handling the financing.

Court was told a 1972 issue of Slegg Forest Products debentures saw $213,700 worth of debentures sold to 105 persons. The charges, however involve only five of the buyers who purchased about $35,000 worth.

The five, all women residents of Greater Victoria, testified they bought debentures after hearing of the issue through friends or because they had had previous dealings with the Slegg organization. One said she did not "consider I was misled."

Indications were at least one of the three trials might end today and its evidence might be applied to the other two charges but the judge might reserve judgment to a later date.

Courts Rise—Two Storeys

Victoria city council approved an application Thursday by the provincial government for permission to add two storeys to the Victoria Law Courts building at Blanshard and Courteny.

City council was assured by the Victoria Advisory Planning Commission that the enlarged building would still meet the city's height and density requirements.

An APG report, recommending approval of the application, stated that the building was constructed with aim of eventually adding two storeys.

Boating Body Names Top Executives

Summers ... training

Two Vancouver Island men were named to top executive positions in the Canadian Power Squadrons during its national conference this month at St. John, N.B.

Jack Simpson of Sidney was elected as chief commander of the coast to coast boating organization, and Oliver Summers was named vice-commander and national training officer.

Simpson joined the organization in 1961 and has held several positions in the Victoria Power Squadron. Before being named its chief commander he had just completed a two-year term as vice-commander and national executive officer.

Summers is also a former commander of the Victoria squadron and has been active in local training since joining the CPS in 1966.

Canadian Power Squadrons is a non-profit national organization dedicated to safe boating through education. Its members, all volunteers, devote their time to teach elements of safe boat handling.

Simpson ... chief

Go orange to the Orient and enjoy a sweet slice of life.

If you're thinking of flying to the Orient, think beautifully big.

Think SuperOrange.

CP Air's new orange 747.

SuperOrange service promises you everything the name implies.

You'll relax in spacious comfort, surrounded by the color and mood of five exciting continents.

Upstairs, our first class lounge with its authentic decor, reflects the opulence of Canadian Pacific's golden era of railroading at the turn of the century.

Our well-trained, multi-lingual flight attendants will serve you international cuisine twice during the flight on beautiful china and glass.

There's a wide selection of fine wines available. Movies. Stereo. (All at a nominal cost.)

CP Air's SuperOrange service offers the only non-stop 747 flight from Vancouver to Tokyo, then on to Hong Kong. Starting Dec. 16th. (Subject to Gov't. approval.)

Then, before you know it, you'll be at your destination, where you'll be met by a lot of efficient people to help you on your way.

If you're there on business, we can put you in touch with a Trade Commissioner. Even a bilingual secretary.

Or if you're there to enjoy one of our beautiful vacation packages, no matter where you go, we'll be as near as the phone.

CP Air also offers an easy time-payment plan. Plus the fastest, most convenient service to the Orient from anywhere in Canada.

(In fact, we're the only Canadian flag carrier offering service across Canada and on to the Orient. Which is a nice way of finding out if our Executive Jet service in Canada really deserves its fame.)

So call CP Air. Or your travel agent.

We'd like to make your trip to the Orient just a little bit sweeter.

SuperOrange is Beautiful.

CP Air

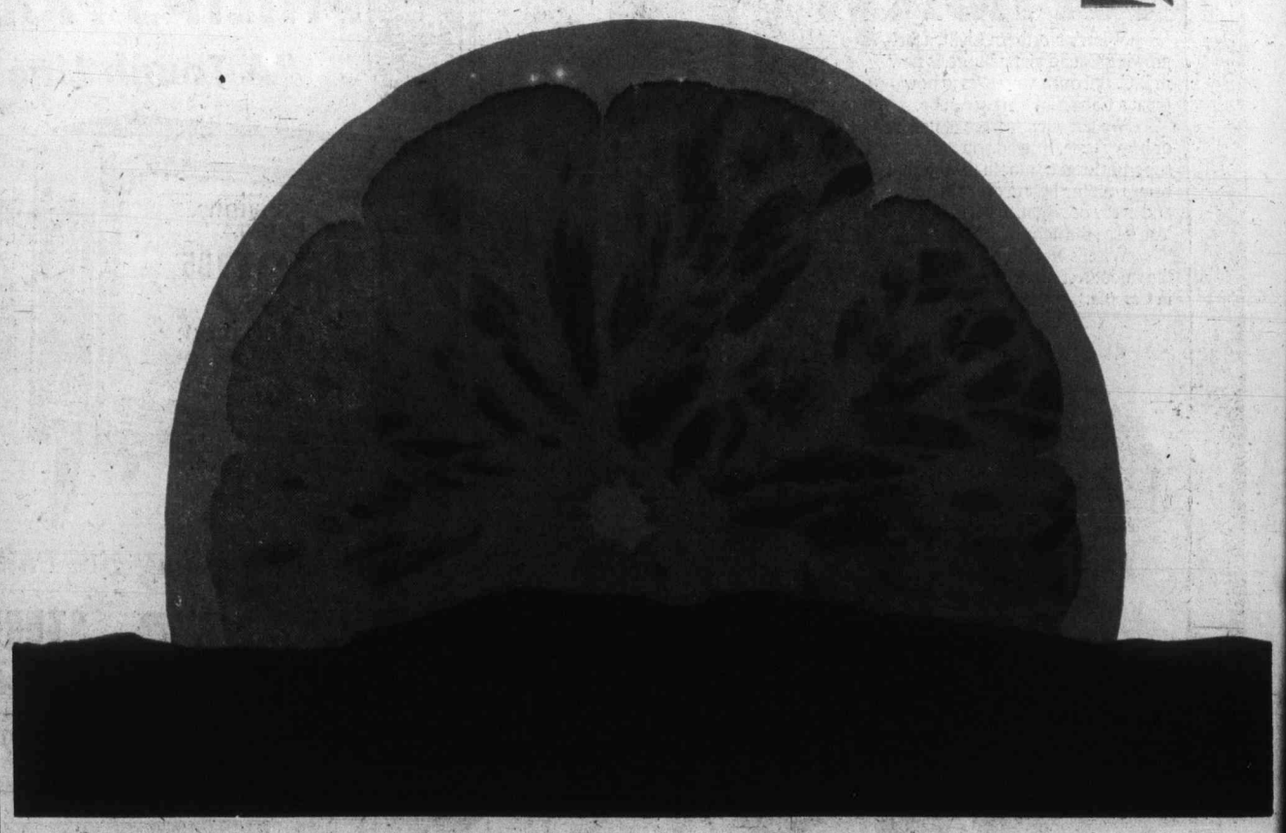

Ulster History Made

Catholics Join Cabinet

LONDON (Reuter) — Roman Catholic politicians were named to Northern Ireland's new 11-man cabinet Thursday night in an historic power-sharing agreement with the majority Protestants.

British Administrator William Whitelaw announced the agreement to wide approval in the House of Commons in London, hailing it as an important step towards settling the Irish conflict.

Under the arrangement, 20 months of direct British rule in Northern Ireland will come to an end and the cabinet will take responsibility for internal affairs, apart from security.

In the Protestant-Catholic coalition, former premier Brian Faulkner will become chief executive and his Protestant Unionists will have charge of five additional departments.

The mainly Catholic Social Democratic and Labor party puts its leader, Gerry Fitt, into office as deputy chief executive and wins control of three other departments, including housing and social security.

The non-sectarian Alliance party has control over one department, law reform.

The next step will be to set up a Council of Ireland—a body designed to establish links between the British-ruled North and the Catholic Irish republic.

In Dublin, Irish Prime Minister Liam Cosgrave told the Dail parliament the new executive "offers as basis of hope for all in this island who seek a lasting political settlement."

But the provisional Sinn Fein, political arm of the violent Provisional wing of the outlawed Irish Republican Army attacked the deal.

"We will organize and lead Irish people in total opposition to the new British arrangement for maintaining a grip on our country," Sinn Fein said in a statement.

In the British Commons, fiery Bernadette McAliskey — the former Bernadette Devlin — denounced the SDLP as "enemies of the Irish people" and described the proposed executive as an elaborate farce.

In turn, Fitt, the new provisional deputy chief, called her "a total and absolute irrelevancy."

"The days of the charisma of Bernadette Devlin have gone," he declared.

The executive was the fruit of 20 months of negotiations conducted by Whitelaw between politicians representing Ulster's one million Protestants and 500,000 Catholics. It was a period during which nearly 700 civilians, soldiers and policemen died in the worst violence known in Ireland for 50 years.

The executive rests on a delicate balance of power in the 78-seat assembly established by elections last June.

Biggest faction in the assembly is the 21-member Unionist party bloc led by Brian Faulkner, former Northern Ireland prime minister, who now becomes chief executive.

The second group, with 19 seats, is the Social Democratic and Labor Party, which mainly represents Catholics. Its leader, Gerry Fitt, becomes deputy chief executive.

The Alliance party has eight seats in the Assembly and the equally non-sectarian Labor party has one.

Ranged against them are 27 militant Protestants who object power-sharing with Catholics. These include eight Democratic Unionists led by the Rev. Ian Paisley; seven Vanguard Unionists led by William Craig, and 11 uncommitted members of the original Unionist party.

One other assembly seat fell vacant through the death of a Faulkner supporter. The remaining seat is filled by its speaker.

To stay in office, the new executive has to steer a delicate course between policies which might promote defections in the ranks of either the SDLP or the official Unionists.

The Alliance party member of the executive will be Oliver Napier, in charge of the office of law reform. Other members will be named later.

Whitelaw said the next step is to set up a Council of Ireland — a body with as yet undefined status which will establish links between North and South Ireland.

Pastor's Family Released

JONESBORO, Ga. (UPI) — Three men who kidnapped a minister's wife and daughter abandoned them, blindfolded and handcuffed, in a forest Thursday when their plan to free a bank robbery suspect apparently collapsed.

The two women were found by a passing motorist walking down a highway, still handcuffed. They were exhausted from their 30-hour ordeal but unharmed.

The Rev. E. M. Nelson said, "This was a great Thanksgiving Day" when police brought his wife, Jackie, 44, and their daughter Debbie, 16, back to him. The women did not speak to newsmen and neighbors gathered in front of the house, but Nelson read a short statement thanking everyone and saying the kidnappers "are God's children and need his love and mercy."

Noose Ban Passes

OTTAWA (CP) — The Senate gave final approval Thursday to extending the government's partial ban on hanging for another five years.

The limit of capital punishment to killers of on-duty policemen and prison guards, now needs only routine royal assent to become law.

Network News Staffers Seek To Sue CBC Heads

OTTAWA (CP) — Canadian Broadcasting Corporation news staff have asked permission to file charges against their employer for alleged violation of the Canadian Labor Code.

The Canadian Wire Service Guild says the CBC did not send properly authorized representatives to negotiate a collective agreement. It accuses the corporation of bargaining in bad faith and asks Labor Minister John Munro for permission to file charges.

The union says the CBC bargaining team "had no real authority to finalize a contract since it twice agreed to terms for settlemdent with the union and twice CBC upper management rejected those terms."

The union also charges that the CBC "acted in bad faith" by reneging on several items agreed to before bargaining reached the mediation stage earlier this week.

A letter asking leave to prosecute before the Canada Labor Relations Board was delivered to Munro's office today, the union says.

Wednesday, State Secretary Hugh Fulkner told the Commons that the dispute "hopefully will be resolved shortly."

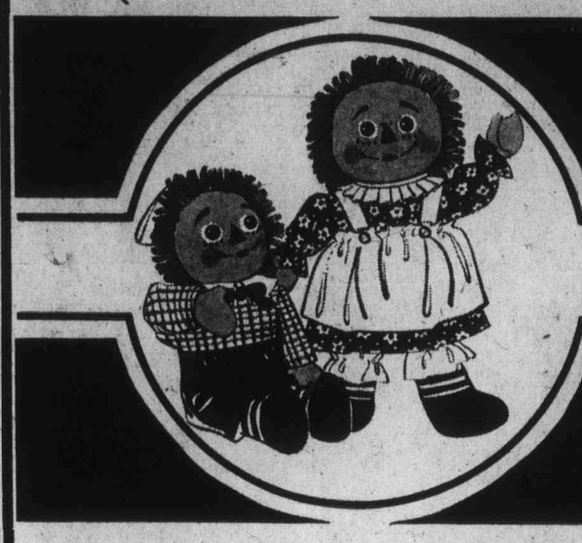

HEY KIDS! Toyland is filled with exciting gift ideas like these!

Bright, happy gift ideas from Toyland that keep on giving

Candles and flowers, the combination to make yourself

Very new, very easy . . . candle centres and bases made with everyday wax. Kit has: 2 lbs. flexible wax, 1 lb. regular, 8 chips of non-toxic colors, melting pot, metal/leaf pattern sheet, moulds, foil tray, wicking, glitter, floral scent and instructions. **9.99**

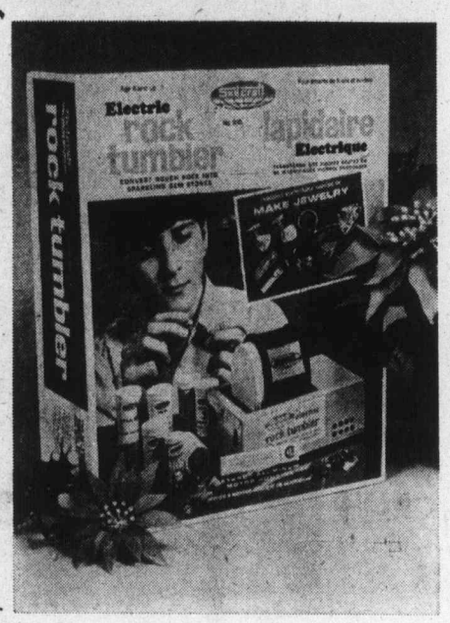

Tumbler transforms rocks into beautiful gem stones

CSA approved professional type octagonal barrel is rubber lined for protection, quiet operation. You get a supply of rough gem stones, four grades of grit, jewellery, findings and instruction manual for starters. Great way for children to pass rainy days. **16.88**

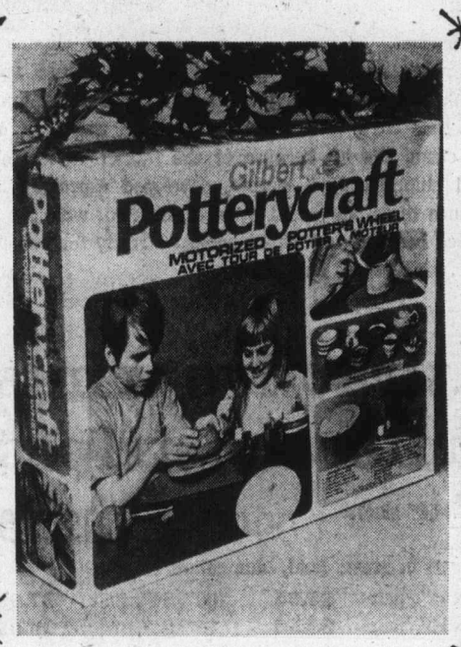

Now even pottery is simple child's play

Easy-to-operate table top potter's wheel powered by battery operated 3-volt motor. Has built-in compartments for two double and shaping tools, non-toxic glaze and water soluble paints. Artist's brush, 3 lbs. air dry potter's clay and complete instructions. **14.88**

Flower arrangement kit, easy-to-do

All the necessary ingredients for colorful plastic flowers. Suggested for ages 7 and up. Kit **3.99**

Dip 'n' mould candle maker with scents

Sandalwood and pine scents included with 12-color chips, wax, pot, metal hand dipping ring and moulds. **12.98**

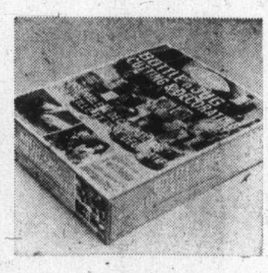

Bottle cutter and decorating kits

Contain cutting tools, emery paper, epoxy glue, lead strips, and assorted tissue for color. **9.99**

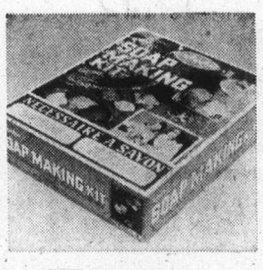

Soapmaking kits are something new

Create scented cakes of non-toxic soap. Lemon and rose scents. Four plastic moulds and more. **7.99**

Fabric embroidery from liquid thread

Flow on handbags, cushions, place mats, clothes . . . dries to raised effect. Ages 8 to adult will enjoy. **3.99**

Plastic embedding builds keepsakes

Liquid plastic kit with set of instructions for preserving memorable gifts or possessions. Fun to do, too. **11.98**

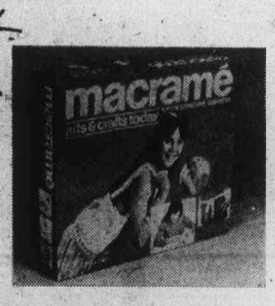

Macrame is a craft for eight to teens

Tying knots into purses, bracelets, belts, chokers. Includes white twine, dowel pins, tyrofoam, practice yarn. **3.99**

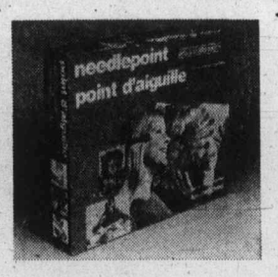

Needlepoint patterns come in kit form

Choose lion, flower, or fruit designs. Tapestry backing, 5 skeins of colored yarn, 1 of white; glue and needle. **4.49**

Wooden beadloom and bags of beads

Everything a child needs to create lovely bead chokers, bracelets, belts. Suitable for teen-agers, too. **4.49**

Dip-a-flower, sit back and smile

Soft wire dipped into liquid brings about a many-petalled creation. Kit includes stamens. **7.99**

Toys, Lower Main Floor

1 hour no cost customer parking in Eaton's covered Carpark

EATON'S Downtown

Store Information 382-7141

Shop Thurs. and Fri. 9:00 a.m. to 9:00 p.m.

Triple Crown. For the light drinker.

Triple Crown Canadian Whisky by Gilbey

EATON'S

Store Information 382-7141
Store Hours: Daily 9 a.m. to 5:30 p.m. Thursday and Friday shop 9 to 9

Downtown

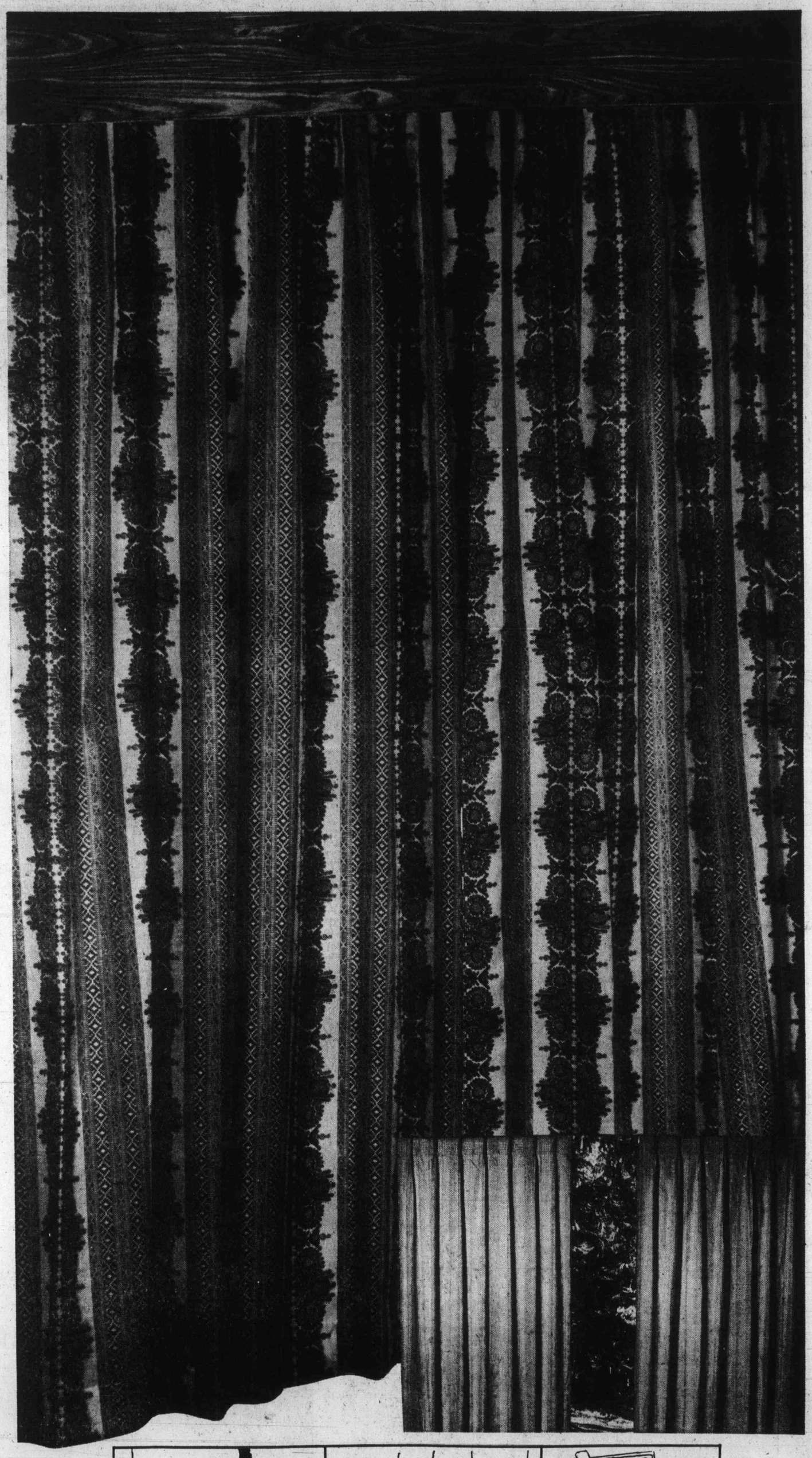

Colorful flame-proofed draperies add a cheerful, carefree touch to windows

Flameproof? It's true. These drapes help eliminate fire risks. And that's not all! They're crease and shrink resistant, sunfast, moth and mildew resistant. And easy care, too. Machine and hand washable, or dry clean. It's all because of the fabric; 75% polyvinyl chloride, 25% viscose, developed especially to produce these wonderful benefits. Unlined; with pinch pleated heading and slip-in hooks — ready for you to hang, stand back and admire.

Attractive prints in florals, stripes

(50" x 54" size), pair **18.95**

Patterns in green, gold, blue colors.

75"x54", pair	**29.95**	100"x54", pair	**37.95**
50"x54", pair	**24.50**	75"x84", pair	**36.95**
100"x84", pair	**48.95**	150"x84", pair	**73.50**

Or choose woven acrylic look drapes

(50"x54" size), pair **19.95**

Green, natural, melon/gold, blue colors.

75"x54", pair	**31.50**	100"x54", pair	**39.95**
50"x84", pair	**26.95**	75"x84", pair	**41.95**
100"x84", pair	**53.95**	150"x84", pair	**80.95**

Draperies, Second Floor, Home Furnishings Building

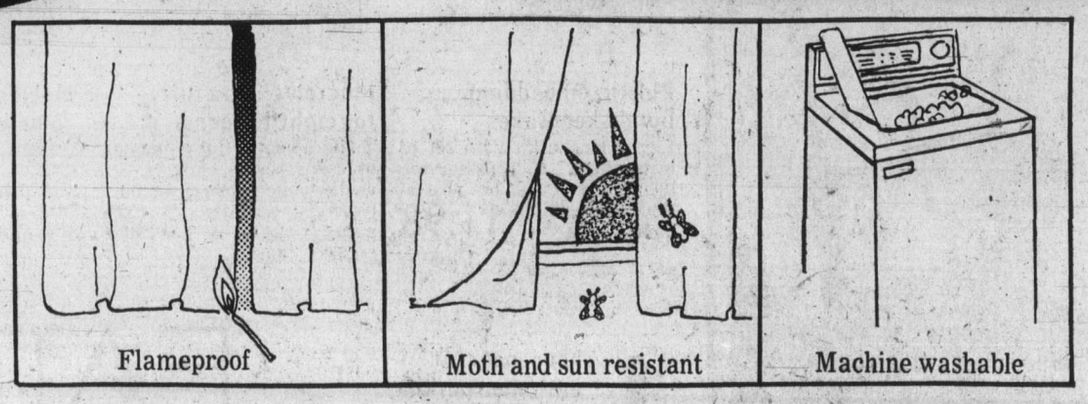

The Daily Colonist.
(ESTABLISHED 1858)

SECOND NEWS SECTION VICTORIA, BRITISH COLUMBIA, FRIDAY, NOVEMBER 23, 1973

Stage Tour Wraps Up

Michael Wood, I. McIntyre, Sherry McLaughlin, T. McColgan, Chris

Bastion Theatre's touring company has wrapped up its fall journeying, in which it has taken plays for elementary and high schools to communities all over Vancouver Island.

Final performances were given this week, very close to home. Two days were spent in Port Angeles, while Thursday afternoon the elementary school play was put on for small patients at Queen Alexandra Solarium and the high school play Thursday evening for inmates of William Head prison.

For elementary schools—and the Solarium—the show was Marge Adelberg's musical adaptation of the old fairy-tale, The Three Bears.

The six performers in the company are Terry McColgan, Ian McIntyre, Sherry McLaughlin, Rebecca Reeves, Elaine Nalee and Michael Woods. Paul Croy is stage manager, and Robert Holliston musical director. The plays were directed by Peter Mannering and Paul Liittich.

Now the company will take time out until February, when it launches its spring tour including schools in the Greater Victoria area, the Okanagan and the Kootenays.

—Colonist photos by Jim Ryan

Solarium patients Kathy, 8, and Gordon, 14, enjoy The Three Bears

Seen In Passing

Brent

Brent Pelter cleaning shelves. (Brent is a student who works part-time in a drug store and lives with his parents at 1262 Tattersal, Saanich. His hobbies are scuba diving, hockey and playing the trumpet) . . . **Bob Webster** spilling a drink on his sweater . . . **Vicki Rutter** serving coffee . . . **Darlene Clark** patiently waiting for company . . . **Rick Setter** going through his stocks . . . **Andy Blackmore** racing to catch a bus . . . **Richard McGrea** handling freight . . . **Roger Thangavely** watching the girls go by . . . **Doug Miguez** stocking shelves.

Alberta Oil Shipment Goes Long Way Round

Loaded with 180,000 barrels of crude oil for eastern Canada, the Greek tanker Kimon passed within a mile of the Victoria coast shortly after 4 p.m. Thursday.

The 29,000-ton ship left Trans-Mountain Pipeline Company docks in Burnaby and will sail through the Panama Canal to Portland, Maine. The oil will then be shipped by pipeline to import-dependent refineries in Montreal.

This is the first of eight tankers which have been lined up by Trans-Mountain to carry Alberta oil to eastern Canada before Christmas.

While unemployed Vancouver-area seamen were picketing the docks to protest the use of a non-Canadian vessel, Oak Bay mayor-elect Brian Smith voiced the sentiments of many Greater Victorians objecting to any oil tanker coming so close to the Island.

"I don't suppose there's anyone living here who's very happy about it. I'm not," Smith said.

"I wish the tankers would turn course and go thousands of miles from our shores . . . There's got to be a better way of transporting oil than coming down one of the last unspoiled beaches in North America."

Earlier this week, Oak Bay council decided to begin making emergency plans to deal with oil spills and to press the federal goverment for more protective equipment.

Ald. John Goult, who recommended the emergency planning, told council that "as far as this area is concerned the protection afforded . . . is pretty well nil."

Smith, with a view to the future shipment of Alaskan oil to the U.S. as well as the current shipments to eastern Canada, said Thursday that "the tankers are getting bigger and the risk of spills is becoming greater.

"It scares me to think how vulnerable we are."

The shipping of oil from western to eastern Canada via the B.C. coast also raised the ire of B.C. Liberal leader David Anderson when federal Energy Minister Donald Macdonald first suggested the plan.

Anderson, Victoria MLA and former MP who led a three-year fight against the Alaska pipeline, termed the plan "a rotten idea."

"It's impractical, unnecessary and dangerous." A better way to supply eastern Canada with oil, he said, would be to extend the Trans-Canada pipeline which runs from Edmonton to Ontario.

"We didn't spend all this time fighting the Americans simply to now have Canadians do the same thing," Anderson said.

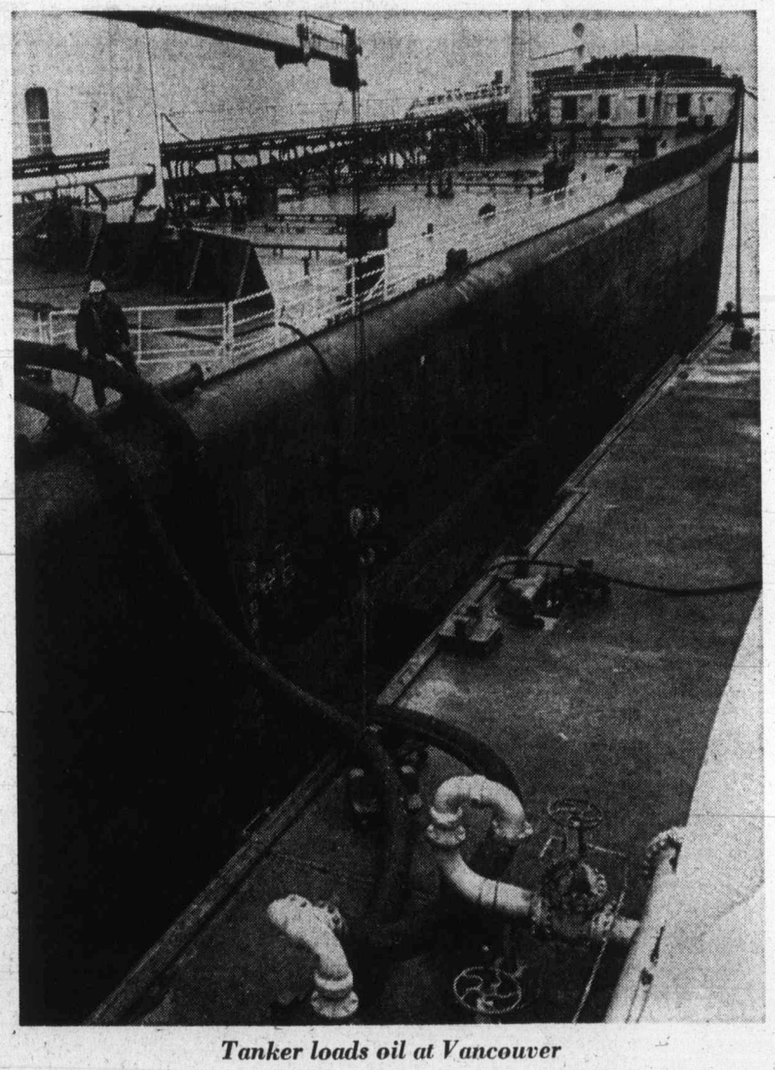

Tanker loads oil at Vancouver

Macdonald Puts Eye To Loophole

Attorney-General Alex Macdonald said Thursday he would look into a possible loophole in the Landlord and Tenant Act which might allow landlords to attract tenants at low rents, then quickly raise them after the tenants are settled in.

But he thought such a move by a landlord would be illegal during the first year of a tenant's rent. "I think tenants are still protected during their first year's tenancy from any rent increase."

That was the intent of the legislation, he said, and if a study by his staff showed a loophole existed, the government would likely take some action on it soon.

From 1970 until last spring, a clause in the act prohibited rent increases during the first year of a tenancy, but this was changed last spring in a move to restrict all rent increases to one a year.

However, the restriction applied to premises rather than to individual tenants. Therefore, a new tenant may unknowingly move into premises for which the rent is due to be increased.

The possible loophole is that a tenant can move into a suite one day and be given notice of rent increase the next day. As long as it is the first increase for that apartment in a year, it would appear to be legal.

New Zoning For Drive-Ins

Zoning bylaw changes aimed at giving the city more control over most drive-in eating places were approved in principle Thursday by Victoria city council.

The changes include creation of a special zoning category for food sales outlets that occupy buildings by themselves.

Until now, such food sales outlets were included in a limited commercial zone.

A provision of the new zone is for a minimum of 20 parking spaces plus an additional parking space for each two and a half seats provided inside the drive-in.

Another regulation states that the food sales outlets must have a three-foot-high evergreen hedge on all sides fronting on streets.

These changes were prepared by the city's planning department on city council's request. The Victoria Advisory Planning Commission has recommended approval of the amendments.

Show Includes 'Executive Toy'

Visual art today takes many forms, as is most evident in an exhibition currently on display at the art Gallery of Greater Victoria.

On show through Dec. 8 are works by 12 British Columbia artists, and the variety is wide. Included are photography, sculpture, pottery, boots and shoes, even physics models (workable).

Portraits there are, but only in the photography — pictures of very real people, with two of them blown up to wall-size.

Boots and shoes? Yes, a room displaying nothing else but men's footwear in most colors of the rainbow.

Even the pottery is unusual, minus any of the customary vases, bowls, cups, but offering instead large pods containing apparent sea-growths, to a flower-covered dome.

The physics experiments give the viewer a chance to see for himself, for instance, how salt water erodes the toughest of rock; or to play with an "executive toy" — a series of buttons which ring different notes (but call up no mere vice-presidents).

The dozen artists are Gathie Falk, Liz Magor, Nina Raginsky, Pat Marshall, Chris Dikeakos, Ian Wallace, Dean Ellis, Richard Prince, Gary Leenova and Al Rasutis, Dennis Vance, Bill Jones, Michael de Courcy and Dr. and Mrs. Brute.

At Council's Urging

Developer Set For Cleanup Near Highrise

Vancouver developer G. F. Mulek has agreed to clean up the building site adjacent to his highrise at View and Quadra, a move that Victoria council has been insisting on for more than a year.

Russell Lewis of Westsea Construction Ltd., Mulek's firm, told city council Thursday cleanup operations will begin sometime next week.

He said the company would clear the site of all rubble, demolish an old building, remove a crane and build an eight-foot fence around the property.

When Lewis said the firm had had "difficulties with the city of Victoria," Mayor Peter Pollen asked him to elaborate on that statement, but Lewis replied he couldn't because "that's not my department."

Recently city council informed Mulek that unless he soon cleaned up the site, the city would do it for him and send him the bill.

The city has tried for more than a year to get the developer to remove the "mess" he left behind after completion of the existing highrise tower.

Mulek usually replied that he still intended to build a second tower on the property and that it wasn't worthwhile to spend money on cleanup operations before the twin tower was completed.

Regarding the second building, city council and the developer are still at an impasse.

Mulek wants to go ahead with the project and the city is opposed to it.

B.C. To Sparkle Amid Energy Gloom

Christmas lights will again add their sparkle to the festive season in energy-rich B.C. this year.

A spokesman in Vancouver for the Hydro said Thursday that the provincial utility has no plan to ask B.C. residents "not to renew the tradition of lights."

That spokesman also said department stores and other business in the province have been given the go-ahead to turn on the big lighting displays used to decorate their premises during the Christmas season.

The utility's approval contrasts sharply with action taken in many sections of eastern Canada and in the United States to curb use of Christmas lights to conserve energy.

The Hydro spokesman coupled the approval with a request that British Columbians help ease the peak supper-time load by not turning on Christmas lights until after 6:30 p.m. on weekdays.

The spokesman said the request was not due to an energy shortage but resulted from a sharp increase during the year in the daily industrial consumption of electricity.

"We are a very favored area," the spokesman said. "There is still a substantial amount of undeveloped power sources in the province from hydro-electric dams and none of them are polluting."

He said energy demands in eastern Canada and the United States have surpassed limited water resources in many places forcing such areas to rely on shrinking supplies of oil to run electric turbines.

About 90 per cent of the electricity in B.C. comes from hydro-powered plants.

Tom Griffin looks on as Peter Simmonds 'congratulates' Ulla Hansen

Ulla Hansen, Tom Griffin Lead Mt. Douglas to Title

Mt. Douglas, led by Ulla Hansen and Tom Griffin, captured the Vancouver Island high school cross country championships Thursday at Beaver Lake Park.

Mt. Douglas girls team picked up only 26 points, on the reverse-scoring system, to defeat defending-champion Claremont by 29 points, while the Mt. Douglas boys team accumulated just 24 points and defeated second-place Belmont by 31 points.

Claremont, the defending boys team champions was in third place, eight points behind Belmont, while Mt. View took third place in the girls event, 12 points behind Claremont.

Griffin, who is undefeated in inter-high competition this year, and Miss Hansen, who was only beaten once in eight inter-high races, were the individual winners.

Miss Hansen won the 1.8-mile girls race with a time of 11:23 minutes, a comfortable 20 seconds ahead of Jill McLeod of Claremont.

Griffin had a tougher time of it in the four-mile boys race, finishing in 20:17 minutes, just one second ahead of teammate Mike Long.

Sue Hutchinson of Mt. Douglas and Brian Blamey of Oak Bay were the third-place finishers.

After the Island meet, an awards ceremony was held at Claremont High School and Island director Peter Simonds presented Miss Hansen and Griffin with trophies, for their respective victories in the eight-race Victoria high school cross country series.

Rounding out the top five places on the victorious Mt. Douglas teams were Fraser Syme, Larry Wheeler and Charley Gray for the boys, and Kathy Bertoia, Debbie Campbell and Marla Vance for the girls.

Only five schools had the necessary five competitors Thursday to earn team points in the girls event, while seven schools, including Cowichan had full teams in the boys event.

The top four teams and the top ten individual finishers in both the girls and boys events qualified for the B.C. high school championships to be held Dec. 1 in Coquitlam.

Besides the Cowichan boys team, Steve Lane of Nanaimo was the only up-Island runner to qualify.

Following are the team standings:

Boys	
Mt. Douglas	24
Belmont	55
Claremont	63
Cowichan	180
Esquimalt	183
Oak Bay	183
St. Michaels	193
Girls	
Mt. Douglas	26
Claremont	55
Mount View	67
Esquimalt	80
Oak Bay	119

Blazers Whip Oilers In Bathgate's Debut

Andy Bathgate may turn out to be as great a coach as he was a player. He's certainly off to a great start.

★ ★ ★

EASTERN DIVISION

	P	W	L	T	F	A	Pts.
New England	22	12	9	1	84	75	25
Quebec	22	11	10	1	90	75	23
Chicago	18	11	6	1	66	58	23
Cleveland	18	9	7	2	66	67	20
Toronto	21	7	11	3	70	75	17
Jersey	20	6	12	2	47	80	14

WESTERN DIVISION

	P	W	L	T	F	A	Pts.
Edmonton	18	14	4	0	77	52	28
Minnesota	19	10	8	1	75	65	21
Winnipeg	20	9	9	2	71	68	20
Houston	16	9	6	1	66	48	19
Vancouver	20	7	13	0	68	87	14
Los Angeles	22	6	16	0	68	98	12

Next games: Tonight — Vancouver at Winnipeg; Edmonton at Los Angeles; Quebec at Cleveland.

The ex-NHL star made his coaching debut Thursday with Vancouver Blazers of the World Hockey Association and the revitalized squad bombed the West Division-leading Edmonton Oilers, 7-1, before 8681 fans at Pacific Coliseum.

It was the fourth straight win for the Blazers since coming off a 10-game losing streak and their second victory over the Oilers who have only been beaten four times in eighteen games.

The Blazers dropped behind in the first period, when league scoring-leader Ron Climie scored on a power-play for his eighteenth tally of the season.

But the Blazers scored early in the second and then pumped in three goals in 37 seconds midway through the period to take command of the game. They added three more tallies including a short-handed goal in the final period.

The Oilers were playing without left-winger Ken Baird, out left-winger Ken Baird, seriously injured in a Tuesday night game at Edmonton against Cleveland Crusaders.

Baird went to hospital after the game with a severe charleyhorse and to have x-rays for possible rib fractures. However, his heartbeat was irregular and he had an abnormal electrocardiogram.

Doctors said he had 'an inflamed sac around his heart.'

Also injured in the game was Ron Buchanan of the Crusaders. He remained in hospital Thursday while doctors checked the possibility of a cracked vertebra. He could be lost to the club anywhere from two weeks to the whole season.

In other games Thursday, the Minnesota Fighting Saints got two goals in 19 seconds from George Morrison and went on to edge New England Whalers, 7-5, at Minnesota; Toronto Toros scored three times in the third period to edge the Nordiques, 4-2, in Quebec City; and the visiting Chicago Cougars downed Los Angeles Sharks, 4-3.

EDMONTON (1)—Ron Climie; VANCOUVER (7)—Danny Lawson 2, John Migneault, Jim Adair, Murray Myers, Bryan Campbell, Claude St. Sauver. Attendance: 8681.

TORONTO (4) — Wayne Carleton 2, Tom Simpson, Guy Trottier; QUEBEC (2)—Rejean Houle, J. C. Tremblay. Attendance: 6581.

NEW ENGLAND (5)—Larry Pleau 2, Don Blackburn, Tom Earl, Al Karlander; MINNESOTA (7)—George Morrison 2, Wayne Connelly, Murray Heatley, Steve Cardwell, Jimmy Smith, Mike Walton. Attendance: 5549.

CHICAGO (4)—Joe Hardy 2, Larry Mavety, Brian Glenwright; LOS ANGELES (3)—Brian McDonald 3.

Island Sides Lose

SURREY — All four Island teams suffered defeats Thursday in the opening day of play in the B.C. high school boys' volleyball championships at Maple Ridge secondary school.

Mt. Douglas and Campbell River managed splits in their games while Victoria and Port Alberni were losers in both their games in the 18-team round robin.

Mt. Douglas split with Williams Lake, 15-12, 3-15; Campbell River split with Maple Ridge, 15-8, 9-15; while Victoria lost to Maple Ridge, 11-15, 8-15; and Port Alberni was hammered by defending-champion Revelstoke, 2-15, 1-15.

Round-robin play continues today with playoffs and finals scheduled for Sunday.

Lyn Polson Gains Two Semi-Finals

Lyn Polson advanced to two semi-finals Thursday in the Saanich Open badminton championships at Brentwood Community Hall.

Miss Polson teamed with Liz-Anne Ogden for a 15-1, 15-3 triumph in a quarter-final match Thursday and combined with Bob Lewis to defeat Marilyn Sluggett and Gerry Mounce, 15-10, 15-8, in the mixed doubles quarter-finals.

Play winds up with finals in all events scheduled on Saturday.

Today's draw:

7 p.m. — Liz-Anne Ogden and Harry Sadd vs. Val Kent and Vern Prat; Bob Hunt and Ed Hedley vs. Rex Johnson and Jack Strachan; Lyn Polson and Dee Lim vs. Sue Morrison and Diane Sluggett.

7:30 — Bob Lewis vs. John Meila; Ron Hansen vs. Gerry Mounce; Pam Crisp and Shirley Fido vs. Lillian Strachan and Norma Selwood.

8:00 — Diane Bain and Carl Molholm vs. Sue Morrison and Paul Molholm; Liz-Anne Ogden vs. Diane Sluggett; Lyn Polson vs. Diana Rogers.

8:30 — Marilyn Sluggett vs. Hallie Dangerfield; John Meila and Warren Sweeney vs. Bob Lewis and Grant Hazelwood; Gerry Mounce and Dan Woods vs. winners.

9:00 — Dave Lowe and Vince Quan vs. Tony Woods and Bruce McCartney; Russ Atkinson and Jack Strachan vs. Frank Brix and Bob Mills; Jean Wescott and Maureen Hibberson vs. Wendy Cuppage and Diana Rogers.

9:30 — Liz-Anne Ogden and Lyn Polson vs. Diane and Marilyn Sluggett; Inger Quan and Vince Quan vs. winners; Lorne McLean and Jack Lequesne vs. Martin Woods and John Dewey.

10:00 — Jean Wescott and John Meila vs. winners; Lillian Strachan and Russ Atkinson vs. Pam Crisp and Lorne McLean.

10:30 — Jean Wescott and Jack Lequesne vs. Betty Gillis and Jack Strachan.

The Original Knight
SOLUNAR TABLES
When To Fish Or Hunt

According to the Solunar Tables calculated for this area, the best times for hunting and fishing for today and tomorrow will be as follows. (Times shown are Pacific Standard Times):

Minor	Major	Minor	Major
A.M.		P.M.	
TODAY			
2:50	9:25	3:20	9:50
TOMORROW			
3:35	10:15	4:05	10:35

Major periods, lasting 1½ to 2 hours, dark type.
Minor periods, shorter in duration, light type.

Canada Wins Opener

MANAGUA, Nicaragua (AP) — Canada blanked Mexico, 6-0, Thursday on the seven-hit pitching of John Osborne of London in the opening game of the intercontinental baseball cup tournament. Costa Rica defeated Honduras, 1-0, in the only other game played.

Doug Simon of Regina hit a two-run homer in the sixth inning to pace Canada's nine-hit attack against pitcher Luis Gitan.

Clansmen Rated No. 1

TACOMA (AP) — Simon Fraser University, which barely lost the northwest small-college football championship in 1970, won it this year by a narrow margin in the final ballot of a 25-man panel of regional sports-writers, sportscasters and collegiate sports information directors.

The Clansmen, from Burnaby were rated No. 1 by three ballot points over Puget Sound, which had been tops the last two years. SFU's 6-2 record includes a 7-6 nudging of UPS, which will close its season at Portland State Saturday.

Swim Meet Saturday

About 250 competitors are expected to take part in a challenge meet Saturday at the Crystal Pool.

Four Victoria clubs, YM-YWCA, Olympians, Juan de Fuca Cohos and Saanich will be joined by three from the Olympic Peninsula of Washington State, Port Angeles, Bremerton "Y" and Peninsula Swim Club, in the five-hour meet which is slated to start at 5 p.m.

Hockey Scores

B.C. Junior
Merritt 5, Vernon 4.
Kelowna 4, Bellingham 3.
Penticton 2, Nanaimo 7.

Western
Seattle 4, Denver 2.

American
Baltimore 3, Richmond 0.

Ontario Junior
St. Catherines 5, London 4.
Peterborough 6, Sault Ste. Marie 2.

Saskatchewan Junior
Regina 6, Yorkton 5.

WIHL
Spokane 5, Nelson 2.

Incensed Parent Ejected As Bruins Top Flyers

Boston Bruins won a battle of division leaders Thursday night although managing only one goal against the leading goalkeeper in the National Hockey League.

With Phil Esposito providing two goals, Bruins rolled to a 4-2 win over Philadelphia Flyers at Boston Garden, the sixth straight win for the East Division leaders.

Esposito, who also set up a goal by Johnny Bucyk, opened the scoring midway through the first period by flipping a rebound past Bernie Parent.

Parent, who had played every minute of the first 18 Flyer games, while recording a 1.61 goals-against average, protested loudly that winger Ken Hodge was in the crease when the puck entered the net.

The former Bruin netminder was assessed a misconduct and, when he pushed linesman Swede Knox while continuing the argument, was tagged with a game misconduct.

Officials ruled that Hodge had been pushed into the crease by a defender.

Backup Bob Taylor was pressed into service and stopped 17 shots.

The other Bruin marksman was Derek Sanderson, playing his first game of the NHL season after spending some time in the American Hockey League while recovering from a back injury.

Sanderson's goal tied the score at 2-2 and offset two goals by Don Saleski, who scored two seconds from the end of the first period and early in the second session.

The three points boosted Esposito's total in the individual scoring race to 46, seven more than teammate Bobby Orr, held to two assists.

It was the 24th straight game in which Philadelphia has gone winless against the Bruins, who have 21 wins and three ties since the last Flyer victory.

The win also boosted Bruins eight points up on second-place Toronto Maple Leafs, who were upset, 4-2, by the visiting Pittsburgh Penguins.

Greg Polis and Jean Pronovost scored third-period goals for the Penguins, fifth in the West Division.

In other action, New York Rangers climbed into a third-place tie with Montreal Canadiens in the East; New York Islanders tripped Detroit Red Wings, and St. Louis Blues edged Minnesota North Stars.

At Buffalo, Rod Gilbert scored the final goal of a hectic third period to give the charging Rangers a 7-6 victory. Sabres outscored New York by 4-2 in the period with the first five goals coming in the first six monutes and 37 seconds.

In Uniondale, Lorne Henning, Ernie Hicke and Craig Cameron scored third-period goals to lead the Islanders to a 5-3 victory and a share of sixth place in the East Division with Vancouver Canucks.

And in St. Louis, Glen Sather scored less than three minutes from the end to send the North Stars and rookie-coach Parker MacDonald to their second one-goal loss in as many nights.

★ ★ ★

EAST DIVISION

	P	W	L	T	F	A	Pts
Boston	20	15	4	1	99	54	31
Toronto	20	9	6	5	69	51	23
Montreal	18	10	6	2	60	50	22
NY Rangers	20	9	7	4	74	60	22
Buffalo	19	9	9	1	63	67	19
Detroit	19	7	11	1	62	88	15
Vancouver	17	5	9	3	45	58	13
NY Islanders	18	3	8	7	41	57	13

WEST DIVISION

	P	W	L	T	F	A	Pts
Philadelphia	19	12	6	1	57	33	25
Chicago	18	8	4	6	54	30	22
St. Louis	18	9	6	3	52	41	21
Atlanta	18	8	6	4	47	48	20
Pittsburgh	19	7	9	3	50	78	17
Los Angeles	18	5	11	2	49	64	12
Minnesota	19	3	10	6	51	67	12
California	18	5	12	1	38	65	11

Next game: Tonight — Vancouver at Atlanta.

PHILADELPHIA 2, BOSTON 4

First Period
1. Boston, Esposito (22), (Vadnais, Orr) 9:14.
2. Philadelphia, Saleski (7), (Kindrachuk, Schultz) 19:58.
Penalties: Hodge (B) 5:47, Orr (B) 6:10, Clark (P) 6:54, Ashbee (P) 7:25, Parent (P) (misconduct and game misconduct) 9:14, Ashbee (P) and Esposito (B) 9:50, Schultz (P) 11:26.

Second Period
3. Philadelphia, Saleski (8), (Schultz, Clarke) 3:42.
4. Boston, Sanderson (1), (Sheppard, Smith) 6:52.
5. Boston, Bucyk (7), (Esposito, Hodge) 9:26.
Penalties: Esposito (B) 5:51, Dornhoefer (P) 6:17, 8:39, Oddleifson (B) 10:13.

Third Period
6. Boston, Esposito (23), (Hodge, Orr) 13:59.
Penalties: O'Donnell (B) and Lonsberry (P) (majors) 3:19, Dornhoefer (P) and Vadnais (B) 13:51, Marcotte (B) 16:15.
Stops by:

Parent (P)	5			
Taylor (P)	6	5	4	—20
Gilbert (B)	8	7	17	—32

Attendance: 15,003.

PITTSBURGH 4, TORONTO 2

First Period
1. Toronto, Jarry (2), (Sittler) 5:57.
2. Pittsburgh, Snell (2), (Blanchin, Schock) 13:10.
3. Toronto, Sittler (9), (McDonald) 17:10.
Penalties: Henderson (T) 2:57, Lukowich (P) 6:41, Watson (P) 17:27.

Second Period
4. Pittsburgh, Apps (5), (McDonough, MacDonald) 1:39.
Penalty: Pelyk (T) 17:32.

Third Period
5. Pittsburgh, Polis (8), (Pronovost) 12:51.
6. Pittsburgh, Pronovost (7), (Apps) 19:42.
Penalty: Kehoe (T) 1:40.
Stops by:

Rutherford (P)	10	12	14	—36
Favell (T)	8	7	9	—24

Attendance: 16,485.

NY RANGERS 7, BUFFALO 6

First Period
1. NY Rangers, MacGregor (7), (Stemkowski, Irvine) 0:49.
2. Buffalo, Martin (15), (Rombough, Robert) 8:54.
3. Buffalo, Luce (6), (Ramsay, Gratton) 9:26.
Penalty: Rolfe (R) 9:41.

Second Period
4. NY Rangers, Stemkowski (5), (Rolfe, MacGregor) 4:37.
5. NY Rangers, Vickers (8), (Ratelle, Gilbert) 15:22.
6. NY Rangers, Tkaczuk (8), (Park, Kannegiesser) 19:00.
Penalties: Hadfield (R) (misconduct) 3:58, Pratt (B) 5:15, Crozier (B) 14:52, Selling (R) 17:32.

Third Period
7. Buffalo, Meehan (7), (Lorentz) 0:11.
8. NY Rangers, Irvine (6), (MacGregor) 1:52.
9. Buffalo, Carriere (4) 3:39.
10. NY Rangers, Fairbairn (4), (Tkaczuk, Hadfield) 4:04.
11. Buffalo, Robert (5), (Martin, Carriere) 4:15.
12. Buffalo, Dudley (1), (Meehan, Lorentz) 6:37.
13. NY Rangers, Gilbert (8), (Vickers, Selling) 18:17.
Penalties: None.
Stops by:

Giacomin (NY)	8	11	5	— 24
Crozier (B)	10	12	5	— 27

Attendance: 15,858.

DETROIT 3, NY ISLANDERS 5

First Period
1. NY Islanders, Hicke (3), (Henning, Harris) 8:09.
2. Detroit, Libett (12), (Collins, Dionne) 15:14.
Penalty: Howatt (I) 11:02.

Second Period
3. Detroit, Bailey (5), (Charron, Dionne) 2:32.
4. NY Islanders, Howatt (2), (Nystrom, St. Laurent) 7:34.
5. Detroit, Collins (7) 16:21.
Penalties: D. Potvin (I) 1:50, Hughes (D) 4:35, Ecclestone (D) 15:28.

Third Period
6. NY Islanders, Henning (5), (D. Potvin, Hicke 11:08.
7. NY Islanders, Hicke (4), (Harris, Henning) 14:30.
8. NY Islanders, Cameron (2), (Stewart) 18:27.
Penalties: Johnson (D) 2:36, D. Potvin (I) 3:00, Harris (D) 3:49.
Stops by:

Richardson (D)	9	10	9	— 28
Desjardins (I)	4	9	6	— 19

Attendance: 11,213.

MINNESOTA 1, ST. LOUIS 2

First Period
No scoring.
Penalties: Plante (SL) 3:48, Nanne (M) 5:59, Barclay Plager (SL) and Hextall (M), Goldsworthy (M) (game misconduct) 8:49, Barclay Plager (SL) 11:51, Hextall (M) 15:48.

Second Period
No scoring.
Penalties: Sabourin (SL) 8:05, Plante (SL) 14:17.

Third Period
1. St. Louis, Kelly (9) (Angotti, Hemel) 6:35.
2. Minnesota, Holbrook (1) (Drouin, Parise) 8:40.
3. St. Louis, Sather (5) (Evans, Unger) 17:26.
Penalty: Harbaruk (SL) 8:33.
Stops by:

Worsley (M)	6	7	7	—20
Davidson (SL)	12	10	5	—27

Attendance: 18,733.

Tigers Are Victims

Cougars Pull Upset

It took a broken skate to bring out the best in Glen Bueckert and the Victoria Cougars on Thursday night in Medicine Hat.

Bueckert, tagged for eight goals Tuesday in Calgary, was scheduled to sit out the Western Canada Hockey League game against the Tigers in favor of backup Glen Anweiler.

But Anweiler broke a skate in the pre-game warmup and Bueckert was forced into service.

The native of Prince George gave up a goal after only 29 seconds but was flawless from that point in leading Cougars to an overwhelming 6-1 victory before 3190 stunned spectators.

The most valuable player in the B.C. Junior Hockey League last season turned in his finest performance as a Cougar, blocking 31 straight shots and earning the second star of the game.

★ ★ ★

WESTERN DIVISION

	P	W	L	T	F	A	Pts
Calgary	18	12	4	2	96	55	26
Medicine Hat	19	9	7	3	97	89	21
New West.	23	7	11	5	87	107	19
VICTORIA	17	5	9	3	66	98	13
Edmonton	14	5	8	1	50	67	11
Kamloops	20	3	14	3	66	96	9

EASTERN DIVISION

	P	W	L	T	F	A	Pts
Flin Flon	24	9	6	9	102	93	27
Brandon	19	12	5	2	100	72	26
Regina	19	12	5	2	100	82	26
Swift Current	19	10	6	3	86	85	23
Saskatoon	16	7	8	1	63	62	15
Winnipeg	16	3	11	2	58	95	8

Next games: tonight — VICTORIA at Edmonton, Regina at New Westminster, Saskatoon at Calgary, Swift Current at Brandon, Winnipeg at Flin Flon.

Centre Mel Bridgman, who counted two goals and drew an assist, was named first star. Ron Poole, Don Dziadyk, Glen Ing and Mark Lomenda were the other Cougar marksmen. Greg Vaydik scored for the second-place Tigers.

It was the first win ever for Cougars in Medicine Hat and only the second win in 16 starts against the Tigers since Cougars joined the league in 1971.

Cougars had a new player in uniform and may have as many as three before returning home for a Saturday night game at Memorial Arena against the powerful Regina Pats.

Defenceman Rick Peters, 17, was obtained earlier Thursday from Calgary in a deal which could bring three players from the Centennials in exchange for a player on the Victoria roster.

General-manager Eric Bishop could give no further details Thursday as the Victoria player had not been notified but promised full details later today.

Peter, a five-foot-10, 185-pounder, saw considerable duty on a unit with Rick Williams. He played 25 games for Winnipeg last season, scoring one goal and drawing four assists.

In the only other game Thursday, Regina scored a 3-1 win over the Chiefs in Kamloops. Dennis Sobchuk, Rick Uhrich and Greg Joly scored for the Pats and Marc Severyn tallied for the Chiefs before 2200 fans.

VICTORIA 6, MEDICINE HAT 1

First Period
1. Medicine Hat, Vaydik (Vaughn) 0:29.
2. Victoria, Ing (7) 2:07.
3. Victoria, Poole (8), (Dziadyk, T. Williams) 16:28.
Penalties: Maxwell (MH) 6:23, T. Williams (V) 8:22, R. Williams (V) 17:29.

Second Period
4. Victoria, Bridgman (9), (Gloeckner, Ing) 15:39.
5. Victoria, Dziadyk (3), Bridgman, Ing) 19:11.
13:22.
Penalty: Dean (MH) (major) 13:22.

Third Period
6. Victoria, Bridgman (10), (Anderson, T. Williams) 10:43.
7. Victoria, Lomenda (2), (Poole, Dziadyk) 11:39.
Penalties: Dean (MH) 2:33, Anderson (V) 8:11, R. Williams (V) 17:52.
Stops by:

Bueckert (V)	10	8	13	—31
Thomas (MH)	7	13	6	—26

Attendance: 3190.

Wiley Sparkles For Boxing Club

	W	L	F	A	Pts
LBC Seniors	8	0	643	483	16
Hotel Douglas	6	2	596	496	12
LBC Juniors	4	3	541	546	8
Independents	3	5	570	564	6
Merchants	1	6	414	616	2
Arctic Instal.	1	7	430	489	2

Bob Wiley's hot second half sparked undefeated London Boxing Club Seniors to their eighth straight victory in the Victoria Senior "B" Men's Basketball League.

Wiley scored 16 of his 20 points in the second half when LBC went from a 36-34 half-time lead to a 78-59 triumph over Arctic Installation at Victoria High School.

Second-place Hotel Douglas remained four points off the pace, scoring a 71-58 win over Independents at S. J. Willis Junior High. Tom Hatcher led the winners with 16 points, 14 in the opening half when Hotel Douglas grabbed a 39-22 lead.

HOTEL DOUGLAS (71) — Al Huddleston 6, Corky Jossul 8, Barry Turner 8, Dan Wade, John Lauvaas 10, Tom Hatcher 16, Moe Turner 6, Bob Hucul 12, Don Horwood 5.

INDEPENDENTS (58) — Rob Marshall 9, Jim Cunningham 20, Gary Woodburn 6, Rick Allen 3, Ken Hern 16, Paul Drummond 4, Barry Mitchell, Carl Reid.

LBC SENIORS (78) — Jack Robinson 7, Tony Anderson 8, Loris Corletto 6, Dave Wirtanen 11, Rich Connelly 11, Jim Mackay 15, Bob Wiley 20.

ARCTIC INSTALLATION (59) — Ian Scott 9, Doug Watson 3, Al Martyn 14, Pete Grabowski 14, Mike Wallace 15, Jim Griffin 4.

Esquimalt Rallies For Another Tie

	P	W	L	T	F	A	Pts
Juan de Fuca	13	7	3	3	51	49	17
Esquimalt	13	6	3	4	47	35	16
Fuller Lake	13	7	4	2	55	45	16
Saanich	14	7	5	2	66	55	16
Lake Cowichan	14	3	10	1	48	80	7
Victoria	11	3	8	0	49	52	6

Next game: Sunday — Juan de Fuca at Saanich.

Esquimalt played to its third tie in four games, coming from behind twice Thursday night at Esquimalt Sports Centre for a 2-2 decision against Juan de Fuca Gulls.

The point lifted Esquimalt into a three-way deadlock for second place in the South Vancouver Island Junior "B" Hockey League with Fuller Lake Flyers and Saanich Braves, one point behind Gulls.

Kevin Park's goal at 7:50 of the final period—Esquimalt's second power-play tally—brought the tie. Paul Carson scored earlier in the period for Esqimalt. Greg Ross and Brian McLachlin scored for Gulls, who had a 1-0 lead after the second period.

On Wednesday, Esquimalt battled to a 6-6 tie at Lake Cowichan and Flyers defeated Saanich, 6-3.

Stockers Pad Lead

VICTORIA INTERMEDIATE LEAGUE

	P	W	L	T	F	A	Pts.
Stockers	17	9	7	1	71	60	19
JBAA Gulls	14	7	7	57	57	50	14
Ingraham	16	5	11	0	62	75	10

Interlocking play with Vancouver Island League included.

Next game: Sunday—Ingraham vs. Stockers, Memorial Arena.

Stockers North Americans came from behind Thursday to score a 6-4 victory over Ingraham Buckaroos in a Victoria Intermediate "A" Hockey League game at Pearkes Arena, extending their league lead to five points.

The Stockers trailed, 2-1, at the end of the first period and, 4-2 midway through the second frame but they exploded for three goals in a minute and a half to take a 5-4 lead going into the final frame.

Les Bergman and Dave Scott with two each and Bayden Robinson and Gary Hales with singles were the Stockers marksmen, while Larry Myers notched two and John Nomland and Grant Norris-Jones got singles for Ingraham.

V.I.H.L.
HOCKEY
2 GAMES TONIGHT
8:00 p.m.—
UVic Vikings vs.
C.F.B. Esquimalt
9:15 p.m.—
London Boxing Club vs.
Chemainus
Admission: Adults $1.00
Students 75c, Children 50c
ESQUIMALT
SPORTS CENTRE

VICTORIA COUGARS
COUGARS
vs.
REGINA PATS
8:30 SAT.
8:00 TUES.
Memorial Arena

Dennis Sobchuk, the Pats big leader, is called "the Million Dollar Kid" as he recently signed a contract with Cincinatti of the W.H.A. for that amount over the next 10 years, which is not bad money for a 19 year old.

ALL SEATS RESERVED
Adults $3.50; Students, O.A.P. $2.75
Children 12 and Under $1.00

Tom Griffin looks on as Peter Simmonds 'congratulates' Ulla Hansen

Ulla Hansen, Tom Griffin Lead Mt. Douglas to Title

Mt. Douglas, led by Ulla Hansen and Tom Griffin, captured the Vancouver Island high school cross country championships Thursday at Beaver Lake Park.

Mt. Douglas girls team picked up only 26 points, on the reverse-scoring system, to defeat defending-champion Claremont by 29 points, while the Mt. Douglas boys team accumulated just 24 points and defeated second-place Belmont by 31 points.

Claremont, the defending boys team champions was in third place, eight points behind Belmont, while Mt. View took third place in the girls event, 12 points behind Claremont.

Griffin, who is undefeated in inter-high competition this year, and Miss Hansen, who was only beaten once in eight inter-high races, were the individual winners.

Miss Hansen won the 1.8-mile girls race with a time of 11:23 minutes, a comfortable 20 seconds ahead of Jill McLeod of Claremont.

Griffin had a tougher time of it in the four-mile boys race, finishing in 20:17 minutes, just one second ahead of teammate Mike Long.

Sue Hutchinson of Mt. Douglas and Brian Blamey of Oak Bay were the third-place finishers.

After the Island meet, an awards ceremony was held at Claremont High School and Island director Peter Simonds presented Miss Hansen and Griffin with trophies, for their respective victories in the eight-race Victoria high school cross country series.

Rounding out the top five places on the victorious Mt. Douglas teams were Fraser Syme, Larry Wheeler and Charley Gray for the boys, and Kathy Bertoia, Debbie Campbell and Marla Vance for the girls.

Only five schools had the necessary five competitors Thursday to earn team points in the girls event, while seven schools, including Cowichan had full teams in the boys event.

The top four teams and the top ten individual finishers in both the girls and boys events qualified for the B.C. high school championships to be held Dec. 1 in Coquitlam.

Besides the Cowichan boys team, Steve Lane of Nanaimo was the only up-Island runner to qualify.

Following are the team standings:

Boys	
Mt. Douglas	24
Belmont	55
Claremont	63
Cowichan	180
Esquimalt	183
Oak Bay	183
St. Michaels	193

Girls	
Mt. Douglas	26
Claremont	55
Mount View	67
Esquimalt	80
Oak Bay	119

Incensed Parent Ejected As Bruins Top Flyers

Boston Bruins won a battle of division leaders Thursday night although managing only one goal against the leading goalkeeper in the National Hockey League.

With Phil Esposito providing two goals, Bruins rolled to a 4-2 win over Philadelphia Flyers at Boston Garden, the sixth straight win for the East Division leaders.

Esposito, who also set up a goal by Johnny Bucyk, opened the scoring midway through the first period by flipping a rebound past Bernie Parent.

Parent, who had played every minute of the first 18 Flyer games, while recording a 1.61 goals-against average, protested loudly that winger Ken Hodge was in the crease when the puck entered the net.

The former Bruin netminder was assessed a misconduct and, when he pushed linesman Swede Knox while continuing the argument, was tagged with a game misconduct.

Officials ruled that Hodge had been pushed into the crease by a defender.

Backup Bob Taylor was pressed into service and stopped 17 shots.

The other Bruin marksman was Derek Sanderson, playing his first game of the NHL season after spending some time in the American Hockey League while recovering from a back injury.

Sanderson's goal tied the score at 2-2 and offset two goals by Don Saleski, who scored two seconds from the end of the first period and early in the second session.

The three points boosted Esposito's total in the individual scoring race to 46, seven more than teammate Bobby Orr, held to two assists.

It was the 24th straight game in which Philadelphia has gone winless against the Bruins, who have 21 wins and three ties since the last Flyer victory.

The win also boosted Bruins eight points up on second-place Toronto Maple Leafs, who were upset, 4-2, by the visiting Pittsburgh Penguins.

Greg Polis and Jean Pronovost scored third-period goals for the Penguins, fifth in the West Division.

In other action, New York Rangers climbed into a third-place tie with Montreal Canadiens in the East; New York Islanders tripped Detroit Red Wings, and St. Louis Blues edged Minnesota North Stars.

At Buffalo, Rod Gilbert scored the final goal of a hectic third period to give the charging Rangers a 7-6 victory. Sabres outscored New York by 4-2 in the period with the first five goals coming in the first six monutes and 37 seconds.

In Uniondale, Lorne Henning, Ernie Hicke and Craig Cameron scored third-period goals to lead the Islanders to a 5-3 victory and a share of sixth place in the East Division with Vancouver Canucks.

And in St. Louis, Glen Sather scored less than three minutes from the end to send the North Stars and rookie-coach Parker MacDonald to their second one-goal loss in as many nights.

★ ★ ★

PHILADELPHIA 2, BOSTON 4

First Period
1. Boston, Esposito (22), (Vadnais, Orr) 9:14.
2. Philadelphia, Saleski (7), (Kindrachuk, Schultz) 19:58.
Penalties: Hodge (B) 5:47, Orr (B) 6:10, Clerk (P) 6:54, Ashbee (P) 7:25, Parent (P) (misconduct and game misconduct) 9:14, Ashbee (P) and Esposito (B) 9:50, Schultz (P) 11:26.

Second Period
3. Philadelphia, Saleski (8), (Schultz, Clarke) 3:42.
4. Boston, Sanderson (1), (Sheppard, Smith) 6:52.
5. Boston, Bucyk (7), (Esposito, Hodge) 9:26.
Penalties: Esposito (B) 5:51, Dornhoefer (P) 6:17, 8:59, Oddleifson (B) 10:13.

Third Period
6. Boston, Esposito (23), (Hodge, Orr) 13:59.
Penalties: O'Donnell (B) and Lonsberry (P) (majors) 3:19, Dornhoefer (P) and Vadnais (B) 13:51, Marcotte (B) 16:15.
Stops by:

Parent (P)	5			
Taylor (P)	6	5	4	—20
Gilbert (B)	8	7	17	—32

Attendance: 15,003.

PITTSBURGH 4, TORONTO 2

First Period
1. Toronto, Jarry (2), (Sittler) 5:57.
2. Pittsburgh, Snell (2), (Blanchin, Schock) 13:10.
3. Toronto, Sittler (9), (McDonald) 17:10.
Penalties: Henderson (T) 2:57, Lukowich (P) 6:41, Watson (P) 17:27.

Second Period
4. Pittsburgh, Apps (5), (McDonough, MacDonald) 1:39.
Penalty: Pelyk (T) 17:32.

Third Period
5. Pittsburgh, Polis (8), (Pronovost) 12:51.
6. Pittsburgh, Pronovost (7), (Apps) 19:42.
Penalty: Kehoe (T) 1:40.
Stops by:

Rutherford (P)	10	12	14	—36
Favell (T)	8	7	9	—24

Attendance: 16,485.

NY RANGERS 7, BUFFALO 6

First Period
1. NY Rangers, MacGregor (7), (Stemkowski, Irvine) 0:49.
2. Buffalo, Martin (15), (Rombough, Robert) 8:54.
3. Buffalo, Luce (6), (Ramsay, Gratton) 9:26.
Penalty: Rolfe (R) 9:41.

Second Period
4. NY Rangers, Stemkowski (5), (Rolfe, MacGregor) 4:37.
5. NY Rangers, Vickers (8), (Ratelle, Gilbert) 15:22.
6. NY Rangers, Tkaczuk (8), (Park, Kannegiesser) 19:00.
Penalties: Hadfield (R) (misconduct) 3:58, Pratt (B) 5:15, Crozier (B) 14:52, Selling (R) 17:32.

Third Period
7. Buffalo, Meehan (7), (Lorentz) 0:11.
8. NY Rangers, Irvine (6), (MacGregor) 1:52.
9. Buffalo, Carriere (4) 3:39.
10. NY Rangers, Fairbairn (4), (Tkaczuk, Hadfield) 4:04.
11. Buffalo, Robert (5), (Martin, Carriere) 4:15.
12. Buffalo, Dudley (1), (Meehan, Lorentz) 6:37.
13. NY Rangers, Gilbert (8), (Vickers, Selling) 18:17.
Penalties: None.
Stops by:

Giacomin (NY)	8	11	5	—24
Crozier (B)	10	12	5	—27

Attendance: 15,858.

DETROIT 3, NY ISLANDERS 5

First Period
1. NY Islanders, Hicke (3), (Henning, Harris) 8:09.
2. Detroit, Libett (12), (Collins, Dionne) 15:14.
Penalty: Howatt (I) 11:02.

Second Period
3. Detroit, Bailey (5), (Charron, Dionne) 2:32.
4. NY Islanders, Howatt (2), (Nystrom, St. Laurent) 7:34.
5. Detroit, Collins (7) 16:21.
Penalties: D. Potvin (I) 1:50, Hughes (D) 4:35, Ecclestone (D) 15:28.

Third Period
6. NY Islanders, Henning (5), (D. Potvin, Hicke)11:08.
7. NY Islanders, Hicke (4), (Harris, Henning) 14:30.
8. NY Islanders, Cameron (2), (Stewart) 18:27.
Penalties: Johnson (D) 2:36, D. Potvin (I) 3:00, Harris (D) 3:49.
Stops by:

Richardson (D)	9	10	9	— 28
Deslardins (I)	4	9	6	— 19

Attendance: 11,213.

MINNESOTA 1, ST. LOUIS 2

First Period
No scoring.
Penalties: Plante (SL) 3:48, Nanne (M) 5:59, Barclay Plager (SL) and Hextall (M), Goldsworthy (M) (game misconduct) 8:49, Barclay Plager (SL) 11:51, Hextall (M) 15:48.

Second Period
No scoring.
Penalties: Sabourin (SL) 8:05, Plante (SL) 14:17.

Third Period
1. St. Louis, Kelly (9) (Angotti, Hemel) 6:35.
2. Minnesota, Holbrook (1) (Drouin, Parise) 8:40.
3. St. Louis, Sather (5) (Evans, Unger) 17:26.
Penalty: Harbaruk (SL) 8:33.
Stops by:

Worsley (M)	6	7	7	—20
Davidson (SL)	12	10	5	—27

Attendance: 18,733.

EAST DIVISION

	P	W	L	T	F	A	Pts
Boston	20	15	4	1	99	54	31
Toronto	20	9	6	5	69	51	23
Montreal	18	10	6	2	60	50	22
NY Rangers	20	9	7	4	74	60	22
Buffalo	19	9	9	1	63	67	19
Detroit	19	7	11	1	62	88	15
Vancouver	17	5	9	3	45	58	13
NY Islanders	18	3	8	7	41	57	13

WEST DIVISION

	P	W	L	T	F	A	Pts
Philadelphia	19	12	6	1	57	33	25
Chicago	18	8	4	6	54	30	22
St. Louis	18	9	6	3	52	41	21
Atlanta	18	8	6	4	47	48	20
Pittsburgh	19	7	9	3	50	78	17
Los Angeles	18	5	11	2	49	64	12
Minnesota	19	3	10	6	51	67	12
California	18	5	12	1	38	65	11

Next game: Tonight — Vancouver at Atlanta.

Tigers Are Victims

Cougars Pull Upset

It took a broken skate to bring out the best in Glen Bueckert and the Victoria Cougars on Thursday night in Medicine Hat.

Bueckert, tagged for eight goals Tuesday in Calgary, was scheduled to sit out the Western Canada Hockey League game against the Tigers in favor of backup Glen Anweiler.

But Anweiler broke a skate in the pre-game warmup and Bueckert was forced into service.

The native of Prince George gave up a goal after only 29 seconds but was flawless from that point in leading Cougars to an overwhelming 6-1 victory before 3190 stunned spectators.

The most valuable player in the B.C. Junior Hockey League last season turned in his finest performance as a Cougar, blocking 31 straight shots and earning the second star of the game.

★ ★ ★

WESTERN DIVISION

	P	W	L	T	F	A	Pts
Calgary	18	12	4	2	96	55	26
Medicine Hat	19	9	7	3	97	89	21
New West.	23	7	11	5	87	107	19
VICTORIA	17	5	9	3	66	98	13
Edmonton	14	5	8	1	50	67	11
Kamloops	20	3	14	3	66	96	9

EASTERN DIVISION

	P	W	L	T	F	A	Pts
Flin Flon	24	9	6	9	102	93	27
Brandon	19	12	5	2	100	72	26
Regina	19	12	5	2	100	52	26
Swift Current	19	10	6	3	86	85	23
Saskatoon	16	7	8	1	63	62	15
Winnipeg	16	3	11	2	58	95	8

Next games: tonight — VICTORIA at Edmonton, Regina at New Westminster, Saskatoon at Calgary, Swift Current at Brandon, Winnipeg at Flin Flon.

Centre Mel Bridgman, who counted two goals and drew an assist, was named first star. Ron Poole, Don Dziadyk, Glen Ing and Mark Lomenda were the other Cougar marksmen. Greg Vaydik scored for the second-place Tigers.

It was the first win ever for Cougars in Medicine Hat and only the second win in 16 starts against the Tigers since Cougars joined the league in 1971.

Cougars had a new player in uniform and may have as many as three before returning home for a Saturday night game at Memorial Arena against the powerful Regina Pats.

Defenceman Rick Peters, 17, was obtained earlier Thursday from Calgary in a deal which could bring three players from the Centennials in exchange for a player on the Victoria roster.

General-manager Eric Bishop could give no further details Thursday as the Victoria player had not been notified but promised full details later today.

Peter, a five-foot-10, 185-pounder, saw considerable duty on a unit with Rick Williams. He played 25 games for Winnipeg last season, scoring one goal and drawing four assists.

In the only other game Thursday, Regina scored a 3-1 win over the Chiefs in Kamloops. Dennis Sobchuk, Rick Uhrich and Greg Joly scored for the Pats and Marc Severyn tallied for the Chiefs before 2200 fans.

VICTORIA 6, MEDICINE HAT 1

First Period
1. Medicine Hat, Vaydik (Vaughn) 0:29.
2. Victoria, Ing (7) 2:07.
3. Victoria, Poole (8), (Dziadyk, T. Williams) 16:28.
Penalties: Maxwell (MH) 6:23, T. Williams (V) 8:22, R. Williams (V) 17:29.

Second Period
4. Victoria, Bridgman (9), (Gloeckner, Ing) 15:39.
5. Victoria, Dziadyk (3), Bridgman, Ing) 19:11.
13:22.
Penalty: Dean (MH) (major) 13:22.

Third Period
6. Victoria, Bridgman (10), (Anderson, T. Williams) 10:43.
7. Victoria, Lomenda (2), (Poole, Dziadyk) 11:39.
Penalties: Dean (MH) 2:33, Anderson (V) 8:11, R. Williams (V) 17:52.
Stops by:

Bueckert (V)	10	8	13	—31
Thomas (MH)	7	13	6	—26

Attendance: 3190.

Blazers Whip Oilers In Bathgate's Debut

Andy Bathgate may turn out to be as great a coach as he was a player. He's certainly off to a great start.

★ ★ ★

EASTERN DIVISION

	P	W	L	T	F	A	Pts.
New England	22	12	9	1	84	75	25
Quebec	22	11	10	1	90	75	23
Chicago	18	11	6	1	66	58	23
Cleveland	18	9	7	2	66	67	20
Toronto	21	7	11	3	70	75	17
Jersey	20	6	12	2	47	80	14

WESTERN DIVISION

	P	W	L	T	F	A	Pts.
Edmonton	18	14	4	0	77	52	28
Minnesota	19	10	8	1	75	65	21
Winnipeg	20	9	9	2	71	68	20
Houston	16	9	6	1	66	48	19
Vancouver	20	7	13	0	68	87	14
Los Angeles	22	6	16	0	68	98	12

Next games: Tonight — Vancouver at Winnipeg; Edmonton at Los Angeles; Quebec at Cleveland.

The ex-NHL star made his coaching debut Thursday with Vancouver Blazers of the World Hockey Association and the revitalized squad bombed the West Division-leading Edmonton Oilers, 7-1, before 8681 fans at Pacific Coliseum.

It was the fourth straight win for the Blazers since coming off a 10-game losing streak and their second victory over the Oilers who have only been beaten four times in eighteen games.

The Blazers dropped behind in the first period, when league scoring-leader Ron Climie scored on a power-play for his eighteenth tally of the season.

But the Blazers scored early in the second and then pumped in three goals in 37 seconds midway through the period to take command of the game. They added three more tallies including a short-handed goal in the final period.

The Oilers were playing without left-winger Ken Baird, out left-winger Ken Baird, seriously injured in a Tuesday night game at Edmonton against Cleveland Crusaders.

Baird went to hospital after the game with a severe charleyhorse and to have x-rays for possible rib fractures. However, his heartbeat was irregular and he had an abnormal electrocardiogram.

Doctors said he had 'an inflamed sac around his heart.'

Also injured in the game was Ron Buchanan of the Crusaders. He remained in hospital Thursday while doctors checked the possibility of a cracked vertebra. He could be lost to the club anywhere from two weeks to the whole season.

In other games Thursday, the Minnesota Fighting Saints got two goals in 19 seconds from George Morrison and went on to edge New England Whalers, 7-5, at Minnesota; Toronto Toros scored three times in the third period to edge the Nordiques, 4-2, in Quebec City; and the visiting Chicago Cougars downed Los Angeles Sharks, 4-3.

EDMONTON (1)—Ron Climie; VANCOUVER (7)—Danny Lawson 2, John Migneault, Jim Adair, Murray Myers, Bryan Campbell, Claude St. Sauver. Attendance: 8681.

TORONTO (4) — Wayne Carleton 2, Tom Simpson, Guy Trottier; QUEBEC (2)—Rejean Houle, J. C. Tremblay. Attendance: 6581.

NEW ENGLAND (5)—Larry Pleau 2, Don Blackburn, Tom Earl, Al Karlander; MINNESOTA (7)—George Morrison 2, Wayne Connelly, Murray Heatley, Steve Cardwell, Jimmy Smith, Mike Walton. Attendance: 5549.

CHICAGO (4)—Joe Hardy 2, Larry Mavety, Brian Glenwright; LOS ANGELES (3)—Brian McDonald 3.

Island Sides Lose

SURREY — All four Island teams suffered defeats Thursday in the opening day of play in the B.C. high school boys' volleyball championships at Maple Ridge secondary school.

Mt. Douglas and Campbell River managed splits in their games while Victoria and Port Alberni were losers in both their games in the 18-team round robin.

Mt. Douglas split with Williams Lake, 15-12, 3-15; Campbell River split with Maple Ridge, 15-8, 9-15; while Victoria lost to Maple Ridge, 11-15, 8-15; and Port Alberni was hammered by defending-champion Revelstoke, 2-15, 1-15.

Round-robin play continues today with playoffs and finals scheduled for Sunday.

Lyn Polson Gains Two Semi-Finals

Lyn Polson advanced to two semi-finals Thursday in the Saanich Open badminton championships at Brentwood Community Hall.

Miss Polson teamed with Liz-Anne Ogden for a 15-1, 15-3 triumph in a quarter-final match Thursday and combined with Bob Lewis to defeat Marilyn Sluggett and Gerry Mounce, 15-10, 15-8, in the mixed doubles quarter-finals.

Play winds up with finals in all events scheduled on Saturday.

Today's draw:

7 p.m. — Liz-Anne Ogden and Harry Sadd vs. Val Kent and Vern Prat; Bob Hunt and Ed Hedley vs. Rex Johnson and Jack Strachan; Lyn Polson and Dee Lim vs. Sue Morrison and Diane Sluggett.
7:30 — Bob Lewis vs. John Meila; Ron Hansen vs. Gerry Mounce; Pam Crisp and Shirley Fido vs. Lillian Strachan and Norma Selwood.
8:00 — Diane Bain and Carl Molholm vs. Sue Morrison and Paul Molholm; Liz-Anne Ogden vs. Diane Sluggett; Lyn Polson vs. Diana Rogers.
8:30 — Marilyn Sluggett vs. Hallie Dangerfield; John Meila and Warren Sweeney vs. Bob Lewis and Grant Hazelwood; Gerry Mounce and Dan Woods vs. winners.
9:00 — Dave Lowe and Vince Quan vs. Tony Woods and Bruce McCartney; Russ Atkinson and Jack Strachan vs. Frank Brix and Bob Mills; Jean Wescott and Maureen Hibberson vs. Wendy Cuppage and Diana Rogers.
9:30 — Liz-Anne Ogden and Lyn Polson vs. Diane and Marilyn Sluggett; Inger Quan and Vince Quan vs. winners; Lorne McLean and Jack Lequesne vs. Martin Woods and John Dewey.
10:00 — Jean Wescott and John Meila vs. winners; Lillian Strachan and Russ Atkinson vs. Pam Crisp and Lorne McLean.
10:30 — Jean Wescott and Jack Lequesne vs. Betty Gillis and Jack Strachan.

The Original Knight
SOLUNAR TABLES
When To Fish Or Hunt

According to the Solunar Tables calculated for this area, the best times for hunting and fishing for today and tomorrow will be as follows. (Times shown are Pacific Standard Times):

Minor A.M.		Major A.M.		Minor P.M.		Major P.M.	
TODAY							
2:50		9:25		3:20		9:50	
TOMORROW							
3:35		10:15		4:05		10:35	

Major periods, lasting 1½ to 2 hours, dark type.
Minor periods, shorter in duration, light type.

Canada Wins Opener

MANAGUA, Nicaragua (AP) — Canada blanked Mexico, 6-0, Thursday on the seven-hit pitching of John Osborne of London in the opening game of the intercontinental baseball cup tournament. Costa Rica defeated Honduras, 1-0, in the only other game played.

Doug Simon of Regina hit a two-run homer in the sixth inning to pace Canada's nine-hit attack against pitcher Luis Gitan.

Clansmen Rated No. 1

TACOMA (AP) — Simon Fraser University, which barely lost the northwest small-college football championship in 1970, won it this year by a narrow margin in the final ballot of a 25-man panel of regional sports-writers, sportscasters and collegiate sports information directors.

The Clansmen, from Burnaby were rated No. 1 by three ballot points over Puget Sound, which had been tops the last two years. SFU's 6-2 record includes a 7-6 nudging of UPS, which will close its season at Portland State Saturday.

Swim Meet Saturday

About 250 competitors are expected to take part in a challenge meet Saturday at the Crystal Pool.

Four Victoria clubs, YM-YWCA, Olympians, Juan de Fuca Cohos and Saanich will be joined by three from the Olympic Peninsula of Washington State, Port Angeles, Bremerton "Y" and Peninsula Swim Club, in the five-hour meet which is slated to start at 5 p.m.

Hockey Scores

B.C. Junior
Merritt 5, Vernon 4.
Kelowna 4, Bellingham 3.
Penticton 2, Nanaimo 7.

Western
Seattle 4, Denver 2.

American
Baltimore 3, Richmond 0.

Ontario Junior
St. Catherines 5, London 4.
Peterborough 6, Sault Ste. Marie 2.

Saskatchewan Junior
Regina 6, Yorkton 5.

WIHL
Spokane 5, Nelson 2.

Wiley Sparkles For Boxing Club

	W	L	F	A	Pts
LBC Seniors	8	0	643	483	16
Hotel Douglas	6	2	596	496	12
LBC Juniors	4	3	541	546	8
Independents	3	5	570	564	6
Merchants	1	6	414	616	2
Arctic Instal.	1	7	430	489	2

Bob Wiley's hot second half sparked undefeated London Boxing Club Seniors to their eighth straight victory in the Victoria Senior "B" Men's Basketball League.

Wiley scored 16 of his 20 points in the second half when LBC went from a 36-34 half-time lead to a 78-59 triumph over Arctic Installation at Victoria High School.

Second-place Hotel Douglas remained four points off the pace, scoring a 71-58 win over Independents at S. J. Willis Junior High. Tom Hatcher led the winners with 16 points, 14 in the opening half when Hotel Douglas grabbed a 39-22 lead.

HOTEL DOUGLAS (71) — Al Huddleston 6, Corky Jossul 8, Barry Turner 8, Dan Wade, John Lauvaas 10, Tom Hatcher 16, Moe Turner 6, Bob Hucul 12, Don Horwood 5.

INDEPENDENTS (58) — Rob Marshall 9, Jim Cunningham 20, Gary Woodburn 6, Rick Allen 3, Ken Hern 16, Paul Drummond 4, Barry Mitchell, Carl Reid.

LBC SENIORS (78) — Jack Robinson 7, Tony Anderson 8, Loris Corletto 6, Dave Wirtanen 11, Rich Connelly 11, Jim Mackay 15, Bob Wiley 20.

ARCTIC INSTALLATION (59) — Ian Scott 9, Doug Watson 3, Al Martyn 14, Pete Grabowski 14, Mike Wallace 15, Jim Griffin 4.

Esquimalt Rallies For Another Tie

	P	W	L	T	F	A	Pts
Juan de Fuca	13	7	3	3	51	49	17
Esquimalt	13	6	3	4	47	35	16
Fuller Lake	13	7	4	2	55	45	16
Saanich	14	7	5	2	66	55	16
Lake Cowichan	14	3	10	1	48	80	7
Victoria	11	3	8	0	49	52	6

Next game: Sunday — Juan de Fuca at Saanich.

Esquimalt played to its third tie in four games, coming from behind twice Thursday night at Esquimalt Sports Centre for a 2-2 decision against Juan de Fuca Gulls.

The point lifted Esquimalt into a three-way deadlock for second place in the South Vancouver Island Junior "B" Hockey League with Fuller Lake Flyers and Saanich Braves, one point behind Gulls.

Kevin Park's goal at 7:50 of the final period—Esquimalt's second power-play tally—brought the tie. Paul Carson scored earlier in the period for Esqimalt. Greg Ross and Brian McLachlin scored for Gulls, who had a 1-0 lead after the second period.

On Wednesday, Esquimalt battled to a 6-6 tie at Lake Cowichan and Flyers defeated Saanich, 6-3.

Stockers Pad Lead

VICTORIA INTERMEDIATE LEAGUE

	P	W	L	T	F	A	Pts.
Stockers	17	9	7	1	71	60	19
JBAA Gulls	14	7	7	57	57	50	14
Ingraham	16	5	11	0	62	75	10

Interlocking play with Vancouver Island League included.

Next game: Sunday—Ingraham vs. Stockers, Memorial Arena.

Stockers North Americans came from behind Thursday to score a 6-4 victory over Ingraham Buckaroos in a Victoria Intermediate "A" Hockey League game at Pearkes Arena, extending their league lead to five points.

The Stockers trailed, 2-1, at the end of the first period and, 4-2 midway through the second frame but they exploded for three goals in a minute and a half to take a 5-4 lead going into the final frame.

Les Bergman and Dave Scott with two each and Bayden Robinson and Gary Hales with singles were the Stockers marksmen, while Larry Myers notched two and John Nomland and Grant Norris-Jones got singles for Ingraham.

V.I.H.L.
HOCKEY
2 GAMES TONIGHT
8:00 p.m.—
UVic Vikings vs.
C.F.B. Esquimalt
9:15 p.m.—
London Boxing Club vs.
Chemainus
Admission: Adults $1.00
Students-75c, Children 50c
ESQUIMALT
SPORTS CENTRE

VICTORIA COUGARS
COUGARS
vs.
REGINA PATS
8:30 SAT.
8:00 TUES.
Memorial Arena

Dennis Sobchuk, the Pats big leader, is called "the Million Dollar Kid" as he recently signed a contract with Cincinatti of the W.H.A. for that amount over the next 10 years, which is not bad money for a 19 year old.

ALL SEATS RESERVED
Adults $3.50; Students, O.A.P. $2.75
Children 12 and Under $2.00

Esks' McGowan Voted Tops in CFL

★ ★ ★ ★ ★ ★ ★ ★ ★

Nettles, Rodgers and Organ Receive Other Honors

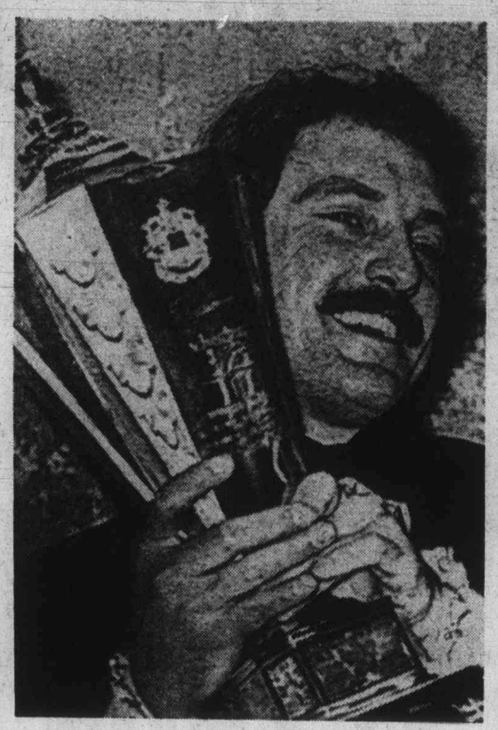

McGowan with Schenley Trophy

TORONTO (CP) — George McGowan, brilliant split end with Edmonton Eskimos, has been selected the outstanding player in the Canadian Football League.

Ray Nettles, British Columbia Lions' middle linebacker, took the award as the outstanding lineman in the CFL while Montreal Alouettes' Johnny Rodgers, was named rookie of the year.

Gerry Organ of Ottawa Rough Riders was named the best Canadian in the league.

McGowan, who beat John Harvey of the Alouettes in the final balloting, received a $2,000 Canada Savings Bond and a Tex Coulter painting of himself.

The prizes are donated annually by Schenley Distilleries Ltd.

Nettles and Organ each got $1,500 bonds and paintings while Rodgers got a $1,000 bond and a painting.

Each of the runners-up—Ed George of Montreal as lineman, Dave Cutler of Edmonton Eskimos in the Canadian category, Lorne Richardson of Saskatchewan Roughriders as rookie, and Harvey—received a $500 bond and an engraved wall plaque.

The awards are picked by a select group of Canadian professional football writers.

McGowan, noted for his casual dress, borrowed a pair of black shoes from team-mate Bruce Lemmerman but promised to use his own footwear Sunday.

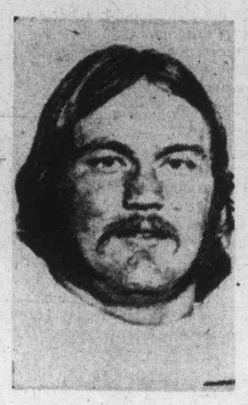

Nettles

The six-foot-two flanker said he had expected to be cut from the Eskimos during the 1972 training camp.

McGowan admits he lacks great speed and for that reason "defensive backs like to play against me."

He praised Harvey and said: "There are no losers in a competition like this."

Commenting on his selection and the loss of team-mate Cutler to Organ, McGowan said: "Dave's probably the most valuable player on this team, forcrying out loud. He gets points, and points are what it's all about."

He refused to make an outright prediction on Sunday's Grey Cup game between the Eskimos and Ottawa but said "the team Eskimos is good enough to win."

"I'm in kind of another world right now.. Tomorrow I'll be getting ready."

During the regular season, McGowan caught 81 passes for 1123 yards and nine touchdowns, the best in the CFL.

McGowan, 26, a graduate of the University of Kansas, now finds himself in the unusual position of being regarded as the best football player in Canada but he was never drafted after graduation.

Rodgers

Rodgers, who won the Heisman Trophy as the top United States college football player last year at Nebraska, said: "I've been asked whether this award means as much as the Heisman. I've moved up . . . and it means just as much.

"If I had to make a decision again about whether to come to Canada to play my professional football, I'd do it the same way."

Nettles, from Tennessee, is the first Lions lineman to take the prize since 1963-64 when Tom Brown won the award.

He said he had a great deal of regard for the man he beat, George, and "we've decided to split the prize money anyway."

George, who began his speech with "he's (Nettles) just as deserving as I am," gave a crowd of about 2000 a brief lecture on what he thought of the awards.

He said that what he would say should not be construed as sour grapes, "but if you tell me that the best lineman in Canada in the last 20 years has been an offensive end, defensive end or linebacker, you're crazy."

He said the league was big enough to have another award, probably breaking up the lineman category into offensive and defensive.

George said offensive linemen have little chance to win the award because their work often goes unnoticed.

"I think it's an insult to the offensive linemen of the whole league to compare them with defence," said George. "It's like comparing a quarterback with a defensive tackle."

Perhaps the toughest choice for the selectors was in the best Canadian category between Organ and Cutler.

They won their conference scoring championships, Organ with 123 points from 14 Eastern Football Conference games and Cutler with 133 in 16 Western games. Organ set a CFL record for field goals with 31 this year but one week later it was erased when Cutler kicked his 32nd.

Dolphins, Redskins Solid in Victories

Miami Dolphins and Washington Redskins, Super Bowl finalists earlier this year, Thursday showed signs that they could meet again for the National Football League championship in January.

The defending-champion Dolphins scored an impressive 14-7 win over the always-tough Cowboys in Dallas, while the Redskins had little trouble rolling to a 20-0 win over Detroit Lions in U.S. Thanksgiving Day games.

Dolphins, who have already clinched a berth in the playoffs, scored their first-ever win over the Cowboys, who posted a 24-3 win over Miami in the 1972 Super Bowl.

Dolphins are now 10-1 while the Cowboys dropped a game behind the Redskins in the torrid National Conference east with a 7-4 record.

With steady Bob Griese directing the attack, Dolphins scored two first-quarter touchdowns, Larry Csonka bulling over from the one-yard line and Paul Warfield gathering in a perfectly-thrown pass on a 45-yard scoring play.

Griese set up the Warfield touchdown by racing 22 yards on an option play.

Safety Jake Scott, a former member of the B.C. Lions of the Canadian Football League, was outstanding on defence and helped set up Csonka's touchdown by inter-

Dallas rallied in the second pass and returning the ball 29 yards.

Scott also made a key tackle late in the first half when Dallas gambled on a fourth-and-two situation on the Miami five-yard line.

Calvin Hill swept wide around right end and Scott crashed in to nail him for a seven-yard loss.

Dallas rallied in the second half and Walt Garrison smashed over from the one-yard line, capping a 16-play drive that started on the Cowboy six-yard line.

It was the first points the Dolphins had allowed in 14 consecutive quarters and it was only the third touchdown given up this season by the Miami defence.

In Detroit, quarterback Bill Kilmer tossed touchdown passes to Charlie Harraway and Charlie Taylor, and Curt Knight booted field goals of 25 and 23 yards.

The win boosted Washington, 8-3, past Dallas into the East Division lead.

Detroit, which hadn't been shut out in 56 games, is 4-6-1 in the National Conference Central Division.

Detroit's last previous shutout was a 27-0 loss to Minnesota Vikings four seasons ago.

Pro Basketball

NBA
Portland 131, Seattle 125.
Cleveland 104, Houston 96.
Golden State 101, Atlanta 99.
Milwaukee 107, New York 91.

ABA
Virginia 135, Memphis 111.
San Antonio 92, Utah 84.

Sport Today

BASKETBALL

7 and 8 p.m. — Senior high school exhibition, Roadrunner Tournament: Edward Milne vs. Reynolds; Campbell River vs. Claremont, Reynolds High School.

7 p.m. — Senior High school exhibition: Burnaby South vs. Mount View, Belmont High School.

8:30 p.m. — Senior High school exhibition: Delbrook vs. Belmont, Belmont High School.

8:30 p.m. — Exhibition men's game, Victoria Scorpion's Men's Wear vs. UVic Vikings, UVic.

HOCKEY

8 and 9:15 p.m. — Vancouver Island League: UVic Vikings vs. CFB Esquimalt; London Boxing Club vs. Chemainus Blues, Esquimalt Sports Centre.

BE A WINNER

If you recognize this bottle, you're probably already a friend of one of the world's finest scotch whiskies.
If it isn't familiar, get to know us. We make friends easily.
OLD PARR—the light, light scotch in the dark bottle.

FROM COLORTRON

ZENITH SOLID STATE CHROMACOLOR® II

At Zenith, the quality goes in before the name goes on.®

TWO COLORTRON EXCLUSIVES

In keeping with our policy to sell only the finest quality color televisions and stereos, we proudly present ZENITH CHROMACOLOR II for 1974. In addition to Zenith's full line we offer two 100% Solid State "Exclusives." Large volume purchases make it possible for us to offer these two top line sets, exclusive to Colortron in Victoria, at unbeatable prices.

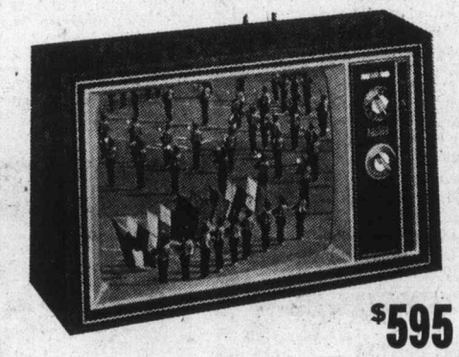

Zenith's sharpest, brightest picture ever in a smartly styled

20" 1974 CHROMACOLOR II PORTABLE TV

Zenith's top 100% Solid State modular chassis featuring 30,000 volts of picture power and "Chromatic" one-button color tuning.

$595

$22 Down
$22 a Month
36 Months

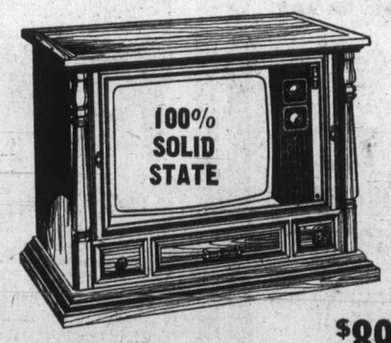

A REGAL

26" 1974 Chromacolor II MEDITERRANEAN CONSOLE

With concealed casters in your choice of two finishes — A rich pecan or dark oak. "Chromatic" one-button color tuning yields natural, controlled color through Zenith's new 100% Solid State modular chassis with 30,000 volts of picture power.

$895

$33 Down
$33 a Month
36 Months

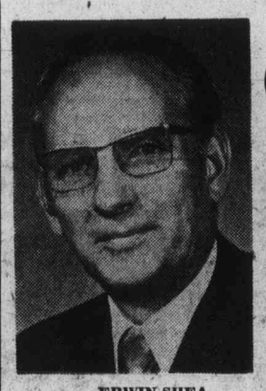

ERWIN SHEA
Service Manager

COLORTRON TELEVISION LTD.
3180 HARRIET
(Just Off Burnside)
Phone 383-9113

OPEN TUESDAY TO SATURDAY
8:30 to 5:30 p.m.
FRIDAY NIGHT 'TIL 9 P.M.

STEVE SHEA
Sales Manager

VICTORIA'S QUALITY TELEVISION AND STEREO CENTRE

Sears

where Christmas ideas begin

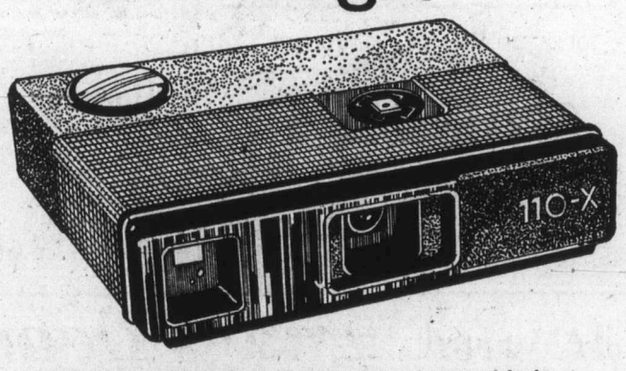

Pocket size camera outfit. Small in size yet big in performance, our compact Easi-Load 110 pocket camera measures just 1 x 2¼ x 5" for big prints 3½ x 4½". With 12-exposure color print film, 4 shot magicube.

Sears Low Price 19.99 ea.

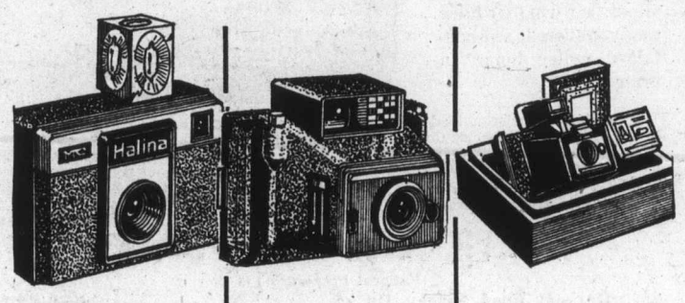

One low price for easy-to-use camera outfit. Includes 126X cartridge load camera, 4 shot magicubes, 12 ex. colour print film. Wrist strap and carry-all bag. No batteries—just aim and shoot!

Sears Low Price 10.97 ea.

60 second Everflash the camera that makes its own pictures, never needs flash cubes. Accepts b/w and colour polaroid film, develops colour prints in 60 sec.

Sears Low Price 74.98 ea.

CP 80 Polaroid Camera and Kit includes #88 film, 2 cubes, pocket album, enlargement coupon. Glass lens for sharp pictures. Wrist strap.

Sears Low Price 44.98 ea.

Sears colour film at low prices

Colour print film. 126—12 exp.	97¢ ea.
Slide Film, processing included: 126—20 exposure	2.57 ea.
Movie film, processing included: Super 8 cartridge	3.67 ea.

Exclusive

Carl Schultz binoculars 7x35 all-round binoculars

Allow you to see distant objects 7X closer. 345 ft. field of view at 1,000 yards.

Sears Low Price 29.97 ea.

7 to 14x35 zoom binoculars

Multi-purpose viewing. Adjusts from 7X to 14X with the touch of a finger. 1-pc. monomold body.

Sears Low Price 64.97 ea.

Sears Cameras (39) 24 Hour Teleshop: 386-3161

Advertised prices in effect 'til Saturday, November 24

Simpsons-Sears Ltd.

Sears Hillside: 3190 Shelbourne Street. (11-97)

Canadians Top Qualifiers In World Tenpin Tourney

SINGAPORE (AP) — Glen Watson of Toronto won the qualifying rounds in the World Bowling Tournament Thursday with a two-day, 24-game total of 4888.

The defending-champion, Ray Mitchell, Watson's team-mate in a Toronto tenpin league, ran second, just five pins behind.

The only other man to average more than 200 was third-place Henry Tan of Singapore with 4869.

Watson, 27, a forklift operator, was in third place Wednesday but he sprinted into the lead by shooting 2492 for 12 games today.

Mitchell, dropped to the runner-up spot after shooting 2433 on Thursday.

The top 20 scorers from a field of 36 men advanced to today's first section of the finals. The remaining 16 were eliminated.

Gifts

For a SPORTSMAN'S CHRISTMAS!

Check our great selection of sports equipment. You'll find an ideal gift here for the sports enthusiast.

1. Puma Racers Shoes $18.95
2. Converse Basketball Shoes, high cut, colors $15.95
3. Bauer Curling Shoes $19.95
4. Adidas Sports Shorts $5.95
5. Adidas short sleeve golf/tennis shirt $7.95
6. National track suit $13.95
7. Adidas track suit $31.95
8. Adidas sports bags $6.95
9. Madison Super Speed tennis racquets $14.95
10. 110 lb. weight sets $30.95

CLEARANCE
Jackets, quilted nylon and Melton $9.95 to $14.95
Hockey helmets $3.25 to $10.95

OPEN MON. to FRI. — 8:30 to 5:00
SAT. 8:30 to 12:30

SPARLING'S
Sporting Goods
875 Catherine St. 384-3614
Lots of free parking at the door

Jockeys Hurt

Spill Kills Four Horses

LOUISVILLE, Ky (AP) — Two jockeys were injured and four horses died as the result of a spill involving six horses in Thursday's third race at Churchill Downs.

Jockey Guilermo Milord suffered a broken left leg and a fractured rib while jockey Tommy Meyers suffered a fractured finger.

Two of the horses were killed in the spill — Sahabe and Michigan Sails. Two other horses had to be destroyed—Condolence and Loyal Yet.

Michigan Sails caused the spill, which some said was the worst in Churchill Downs' history.

Flaming Sword, running very close on Michigan Sails' right, hit the bobbing horse, then the spill occurred.

The two other horses that went down, Flaming Sword and Royal Cocktail, were both injured, but not seriously.

Hornung Out

WINNIPEG (CP) — Defenceman Larry Hornung will be lost to the Winnipeg Jets for four to six weeks because of torn knee ligaments suffered Wednesday night during a World Hockey Association game with Cleveland Crusaders.

Outdoors with Alec Merriman

Some 600,000 coho passed Victoria this summer and fall, but they weren't hungry for sportsmen's lures.

That is the explanation Fisheries Minister Jack Davis offered to the House of Commons Monday for poor fishing experienced by sports salmon anglers this season.

He was replying to questions from Victoria MP Allan McKinnon.

"I phoned an official in the department on the west coast, whose opinion I respect, and he told me that this year the coho which are normally resident in the Strait of Georgia were outside the Strait during the summer in the period they feed and take a lure;" Davis said. "This happens periodically for reasons our scientists do not fully understand."

Davis said the escapement past the nets toward Victoria was roughly 50 per cent greater than the volume taken by commercial fishermen.

He said half of them went to the waters and hatcheries on the Puget Sound side, and the rest to British Columbia rivers. "Escapement both to hatcheries and British Columbia rivers was excellent this year, but they were not feeding as they went past Victoria," he told Commons members.

Readers can accept that explanation, or not.

But, Davis did offer some optimism.

'In the next few weeks we will be having negotiations with the United States in respect of the sharing of salmon catches on the west coast, and I am hopeful that as a result we will be able to arrange our affairs in such a way that the escapement of fish of interest to sportsmen will improve, not only around Victoria, but also in the Strait of Georgia and off the west coast of British Columbia.

Davis said salmon runs on the west coast of British Columbia are "about as good as they were 40 or 50 years ago," but in respect to species, some years are good and some not so good. coho and chinooks were below average this year.

McKinnon told the Commons "the simple reason there are no coho for sports fishermen is that they are being decimated by the commercial fishermen. I, of course, do not want to stop the commercial fishing industry, nor does anyone else, but a means must be devised whereby they can co-exist. It is not impossible."

McKinnon noted the fall-off in sports fishing began in 1957 when the net fleet was established in Juan de Fuca strait.

"This is the principal reason for the lack of coho in the fall season, but not the only reason," he said. "Expert opinion is that far too many coho are being killed by trollers fishing early in the Gulf of Georgia. The season opens in mid-April and coho are illegal to catch at that time. However as the trollers are permitted to fish with hootchies and flashers, they catch up to one million coho by accident before the season opens June 1."

McKinnon commended Davis for the initiatives he has taken in the area of hatcheries and requested "the same initiative in controlling the times and locations of commercial fishing."

McKinnon suggested "net fishing should either go back to the river mouth fishing of former years, or at least be located where it will not have its 98½-per-cent cut of the supply before the sports fisherman gets his chance at his 1½ per cent; and secondly that the commercial fishermen might well stay out of the Gulf until June 15.

"This," he said, "would enable the three pounds to four pounds springs to put on some weight and would also eliminate the killing of thousands and thousands of young coho and undersized chinooks, fish which must be shaken off the hooks because they cannot be kept."

McKinnon said that "at the very least, the commercial fishermen in the Gulf should not be allowed to fish with hootchies and flashers."

He quoted Roderick Haig-Brown as estimating that 300,000 sports fishermen are attempting to catch fish from a supply that has been reduced to one-quarter of its former numbers.

"Surely all will agree that restoring of these stocks is in the best interests of both commercial and sports fishermen," McKinnon said.

"The people speaking for the west coast sports fishermen — naturalists, sportsmen, conservationists, such as Alec Merriman, Haig-Brown, Rhys Davis, and Al Playfair — are not moved to this cause by a selfish desire to preserve something for themselves. They believe, that with proper leadership and management there can be sufficient fishing for 300,000 or more sports fishermen without seriously diminishing commercial fishing," McKinnon told the Commons.

★ ★ ★

Saanich Inlet continues the hot spot for sports anglers seeking grilse, with a few bigger chinooks. Many limits have been reported from scattered points, with a boat average of nearly four fish a day. Buzz Bombs and Deadly Dicks are still taking small chinooks off Becher Bay log booms and some trollers are taking them on No. 5 Wonder spoons, no flashers, 40 feet of line and four to eight ounces of weight. Campbell River waters are producing chinooks.

Lake fishing, with bait on bobber or on the bottom is still pretty good, with Shawnigan, Somenos, Quamichan and Bear Lakes all fairly good.

Alf Lohr won the Chinooks Frostbite Derby in Saanich Inlet Sunday with a 31.2-pounder from Goldstream Island waters.

Vikings and Scorpions Open Hoop Series Tonight

University of Victoria Vikings won't have much time to worry about Wednesday's close loss to Simon Fraser University Clansmen.

Vikings start a two-game exhibition series against Victoria Scorpion Men's Wear tonight at UVic gym beginning at 8:30. The senior men's squads complete their series Saturday night, also beginning at 8:30 at UVic.

Scorpions, who are touted as strong contenders for the Canadian senior "A" title, have two Vikings from last season in the lineup, Chris Hall and Mike Bishop. Hall suffered a shoulder injury in a rugby match last weekend but is expected to be ready.

Vikings, who scheduled three tough games this week to prepare for their Canada West University Athletic Association Men's Basketball League opener next weekend, also have two players who played for Scorpions last season, high-scoring Dave Mulcahy and Gordie Hoshal.

The only other UVic team in action this weekend is the volleyball Vikettes, who are in Calgary for the Canada West tournament-league event today and Saturday.

Vikettes face Calgary and Saskatchewan today and finish their round-robin schedule Saturday against Lethbridge, Alberta and defending-champion British Columbia, who are also the Canadian inter-collegiate champions.

The second half of the schedule will be played Feb. 1 and 2 in Saskatoon and the top three teams from the two tournaments play in the final at UBC on Feb. 22 and 23.

Flyers Switch Goaltenders

PHILADELPLHIA (CP) — Philadelphia Flyers of the National Hockey League have switched back-up goaltenders with Richmond Robins, their American League affiliate. The Flyers recalled Bob Taylor while sending down Michel Belhumeur.

PHILIPS

ELECTRON
T.V. Sales and Service
100 Burnside West (at Wascana) Phone 383-5432

Owned and operated by technicians | Big trade-in allowances for your old television | Easy financing terms available | Free home trial before you buy

GREY CUP SPECIAL
(LIMITED TIME OFFER)

MINIMUM $100.00 TRADE-IN
FOR YOUR OLD TV IN WORKING ORDER
ON THE FAMOUS
PHILIPS MODULAR 4
COLOR T.V.—TAKE YOUR PICK

THE MONTICELLO 26" COLOR
The enduring quality of Italian Classic styling is reflected with good taste and distinction in this deluxe color console.
Philips team of stylists is alert to today's furniture trends and takes care to design cabinets in keeping with today's needs, while retaining that rich, old world quality styling which is timeless. It combines fine cabinetry and outstanding Modular 4 color performance.

THE DUNLOE 26" COLOR
Clean, contemporary lines accent and distinguish the Dunloe. The Dunloe features the Modular 4 chassis with built-in long life dependability and value. All the subtle touches that add so much to the quality of a fine piece of furniture can be found in the new, built-to-last natural walnut finished cabinet.

THE AUSTEL 26" COLOR
Enjoy the traditional good taste of Philips fine quality transitional styling in this outstanding set finished in natural walnut. In your living room it will become a focal point of beauty as well as entertainment.

JUST ARRIVED
MEDITERRANEAN PECAN FINISH 26" CONSOLE WITH TWO BI-FOLDING DOORS AND REMOTE CONTROL.

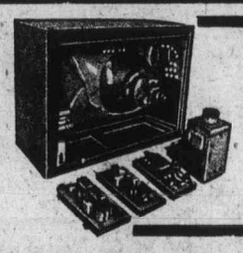

WITH PHILIPS MODULAR 4 SERVICE IS A SWAP
If you need servicing the new Modular 4 chassis makes it so easy it can usually be completed on the spot. Even after the 1-year parts and warranty has expired the panels will never cost more than $19.95.

ELECTRON — 100 Burnside Rd., at Wascana 383-5432

Live Aboard and Love It
. . . ashore or on the water — in this exciting Safari 28

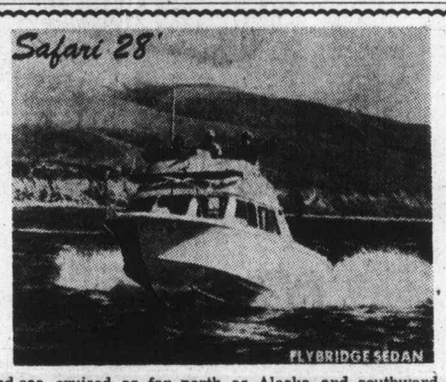

A true, sea-going cruiser afloat, a comfortable easily trailered, self-contained motor home en route.

The Safari 28 has been land-and-sea cruised as far north as Alaska and southward to the limits of the Sea of Cortez. "Safari is a Freedom Machine," says one owner. "This is really living," writes one 'First Mate', "love that complete galley, the hot-water shower, the cabin heater for cooler evenings." A first-rate performer at sea—great cockpit for fishing, and she's surprisingly fast," says another.

See Safari 28—you'll be glad you did! AT OUR DOCKS NOW

NATIONAL BOAT SALES
(National Properties Ltd.)
2270 Harbour Road, Sidney, B.C. 656-3976

From Our Range of Top Brand
Work Boots
300 Pairs
at 30% OFF
Dayton - Paris - Kaufman
Greb - Ruffrider - Gorilla
No steel toe boots in this selection

Also—Canadian made Raingear
JACKET and PANTS
Durable, yet lightweight. Red only. A genuine bargain. SET 14.95

OLD COUNTRY SHOES
CHARGEX
"We Serve You Right"
Downtown
635 Johnson St.
Phone 383-7012

PlayMate
Home Recreation Centre
HAS
BRUNSWICK BILLIARD TABLES
BRUNSWICK AIR HOCKEY
CRAFTSMAN SHUFFLEBOARDS

* One and Two Piece Cues * Cue Cases * Rule Books * Chalk Racks * Shuffleboard Wax * Shaker Bottles and Peas * Cue * Talcum * Talc Dispensers * Table Brushes * Rail Brushes * Cue Tips * Cue Clamps * Cue Glue * Cue Tip Trimmers * Scoreboards * Chalk Holders * Billiard Markers * Cue Repair Kits

"We Also do Cue and Table Repairs"

Tues., Wed., Thurs., Sat. 9 - 5
Friday 9 - 9, Closed Monday

PlayMate
Home Recreation Centre
3280 Douglas Street 383-0421

Veteran Argentinians Golf Leaders

de Vicenzo

MARBELLA, Spain (AP) — Argentina took a first round lead in the 21st World Cup golf Thursday as veterans Roberto de Vicenzo and Fidel de Luca fired 68 and 69 for a combined total of 137, one stroke ahead of defending champion Taiwan.

Lu Liang-Huan of Taiwan took the individual first round honors with five under par 67, tying the course record.

Thailand and South Africa tied for third. The United States team of Jack Nicklaus and Johnny Miller was tied for fifth with Spain with a team score of 142.

Nicklaus shot a three under par 69 on the 6905-yard course on Spain's south coast. Miller was one over par at 73.

De Vicenzo, 50, and de Luca, 51, are the oldest pros in the 72-hole competition.

Thailand's Pradana Ngarmprom, 72, and Sukree Onchum, 68, combined for 140. South Africa's Gary Player carded a 69 and team-mate Hugh Baiocchi was under par with 71. Spain's Valentin Barrios was four under par at the first nine but bogeyed No. 12, a par 5 to finish with 69.

Canadians Phil Giroux of Montreal and Bob Panasiuk of Windsor, were far back in the field of 100 representing 50 countries.

Giroux fired a 78 and Panasiuk, Canadian Professional Golfers champion, who has been troubled with a back ailment, had an 81.

New Manager

MANCHESTER (CP) — Ron Saunders was appointed manager of Manchester City, English Football first division club, Thursday, replacing Johnny Hart who retired because of ill health.

Bay Meadows Racing

SAN MATEO, Calif. — Results of Thursday's thoroughbred racing at Bay Meadows with entries for today;

ENTRIES

First Race — $2,500 claiming, two-year-old maiden fillies, one mile:
Wild Look (Lague) $29.20 $13.00 $8.40
One Good Reason (McBride) 6.60 4.20
High 'N Risin (Wilburn) 4.00
Also ran: Cute Acaper, Hasty Cola, Timwood, Pleasing Music, Miss Gratitude, Conquerant, Squaw Hostes . Time: 1:44 2-5.

Second Race — $2,500 claiming, three-year-olds and up, one and one-eighth mile:
Regal Rake (Baze) $21.40 $11.00 $5.80
Scottish Imp (Archuleta) 11.80 7.80
Morning Daylight (Valdez) 3.20
Also ran: Connies Problem, 'N Clover, Dr. Daumy, Street Fighter, North Light, Sundown Prince, Kantosca, Motzkozobby. Time: 1:55 2-5.
Daily Double paid $411.20.

Third Race — $4,000 allowance, three-year-old starters, and one one-quarter mile:
Inrpose (McBride) $13.00 $5.00 $3.60
Dauntful (Grassick) 4.60 3.00
Anglo Saxon (Durousseau) 3.80
Also ran: More Influence, Quick Cookie, Vital King, Ribot Levee, Bald Headed, Time: 2:08 3-5.

Fourth Race — $4,500 allowance, two-year-olds, one mile:
Ga Hai (Velasquez) $8.80 $5.60 $3.60
Ton Of Distance (Long) 10.80 9.00
El Arish (Valdez) 3.60
Also ran: TV Money, Triple Pledge, Prince Caligula, Davis Hat, Don Quito, Brave And Daring, Jim 'N Bill, Time: 1:40 1-5.

Fifth Race — $4,000 claiming, three-year-olds, fillies, one and one-sixteenth mile:
Charging Belle (Baze) $24.00 $6.60 $4.40
Freehold (Schacht) 3.40 2.60
Daisy Bank (Valdez) 3.20
Also ran: Successful Voyage, Miss Gallant Eagle, Spook, Irish River, Lilly Lilly. Time: 1:47 3-5.
$5 Exacta paid $205.50.

Sixth Race — $5,000 allowance, three and four-year-olds, one mile:
Promolitb (Ramirez) $13.20 $6.80 $3.60
Fleet 'N Royal (Tierney) 4.40 2.80
Pee Wee Painter (Long) 2.80
Also ran: Dads Bundle, Aresti, Wall, Lucky Missy, Tana Kacy, Revel Devil. Time: 1:39 2-5.

Seventh Race — $6,000 claiming, three-year-olds and up, fillies and mares, six furlongs:
A La Naturel (Heath) $47.20 $20.80 $10.40
Snappy Orbit (Baze) 12.40 6.60
Nepum (Diaz) 4.40
Also ran: Auntie Irene, Lap Wing, Win For Me Only, Lynns Victory, Hasty Reason, Ingrid H., Phoenix Fats, Coded Message. Time: 1:12 1-5.
$5 Exacta paid $1,172.50.

Eighth Race — $30,000-added Thanksgiving Handicap, three-year-olds, one and one-sixteenth mile:
a-Mug Punter (Valdez) $9.60 $4.00 $2.80
Out Of The East (Ramirez) 3.00 2.70
Marselus (McBride) 4.40
Also ran: a-Chios, Confused Issue, Double Variety, Real Decision, Pee Jay Kit, Ocala Boy. Time: 1:44 3-5.
a—entry.

Ninth Race — $7,500 allowance, three-year-olds and up, one and one-quarter mile:
Copenhagen (Caballero) $9.80 $4.40 $3.40
Red Seas II (Schacht) 3.20 2.80
Straight And Level (Della) 4.00
Also ran: Uniform, Miss Ruby B., War At Home, Adson, Satin Serenade. Time: 2:05 1-5.
$5 Exacta paid $89.00.
Attendance 10,101. Mutuel handle $1,211,840.

First Race — $2,500 claiming, three and four-year-old mares, colts and geldings, six furlongs.
Venerdi 118
Velvet Rullah 118
x-Mitla Pass 113
Bust Out 118
Rulla Royal 118
Leesnious 118
Sure Late 118
Whoopdeduke 120
Rams Royal 118
Perfect Harmony 118
Trade A Bill 118
Pilatus 120
Lemon Kick 118
Whyworry Honey 118
Great News 118
Rimsky 118

Second Race — $2,500 claiming, three-year-olds and up, fillies and mares, six furlongs.
x-Hilaria 109
Bills Tip 112
x-Patient Choice 107
Miss Flowin 114
Nashera Belle 114
Playful Duchess 112
x-Our Lili 109
Claudia Jo 114
Silver Conference 112
Eilat 112
Jovon 112
x-Melody Rullah 107
Miss Crispy 114
x-Canadian Gin 109
Little Girl Lost 114
x-Flock o Frecks 109

Third Race — $2,500 claiming, mares, two-year-old colts and geldings, six furlongs.
Daring Little 118
Daring Son 118
Zowie 118
Front Rullah 118
Super Link 118
Helmat Labar 118
Flying Troy 118
Mikie 118
Corporal Dunne 118
Georges Reward 118
x-Short Again 113
Au Chateau 118
Foot Note 118
Fast As A Bullet 118
Over Prime 118
x-Dynamic Mel 113

Fourth Race — $3,500 claiming, three-year-olds, one and one-sixteenth miles.
B. Z. Nevada 114
x-January Jumper 109
Condyle 114
x-T.V. Delight 109
x-Treasure Trail 109
Sunnan 114
Hi Yu Mr. 114
Redrasian 117
Sissa Ruler 114
Julies Don 114
Both Barrels 114
Prince Notna 114
Sand Rapid 114
Fire Power 114

Fifth Race — $3,000 claiming, three-year-olds, six furlongs.
x-Oriental Fleet 109
Sonaglo 112
For Double 114
Big Ed Johnson 114
Ainick 114
Baron Von Blabber 114
Umbraego 114
Offproud 114
x-Lucky Port 107
Jay Mon 114
Mr. Zeal 114
x-Ironside Merchant 112
Generate 112
Restless Orphan 114
Veteran 112
Cactus Pete 120

Sixth Race — $4,500 claiming, three-year-old fillies, six furlongs.
Alerts Flirt 114
Last of the Rulers 114
x-Snappy Nel 112
Franks Fran 114
Kitty Paree 114
B. J. Bambi 114
Aegean Miss 114
x-Inceptively 109
Own Blend 114
Daylight Em 114
Khaleas Jane 114
Lolla Lee Lau 114
Deal For Real 114
Alertly 113

Seventh Race — $3,200 claiming, two-year-old colts and geldings, one mile.
My Brother John 114
Steel Arch 114
x-Doonhill Ruler 107
Rockabye Duke 115
Snappy Dr. Joe 114
x-Casual Living 109
Quality Now 114
Easter Cush 112
Cordova Jim 114
Little Doc 114
Scare Tactics 114
Pretty Quick 112
Icy Greene 117
Navy Guy 117

Eighth Race — $6,200 allowance, three-year-olds and up, fillies and mares, one and a quarter miles.
Estarella 117
Cest Israel 117
x-New Move 109
x-Formal Gal 109
Holiday Breeze 114
Quita Honey 114

Ninth Race — $4,500 claiming, three-year-olds and up, one and one-sixteenth miles.
a-Dominguin II 109
Spare The Tree 113
x-Early n The Morn 112
a-Deep Heat 114
Kingpasser 114
Right For Speed 115
O Tiger 117
Defensively 114
b-Uncle Red 110
b-Blue Craft 113
Rescue Squad 117
a—entry. b—entry.
x—acc. listed to post.

Selections

1. Pilatus, Rulla Royal, Bust Out.
2. Bills Tip, Playful Duchess, Claudia Jo.
3. Zowie, Flying Troy, Georges Reward.
4. Both Barrels, Condyle, Julies Don.
5. Lucky Port, For Double, Ainick.
6. Snappy Nel, Alerts Flirtn, Aegean Miss.
7. My Brother John, Snappy Dr. Joe, Steel Arch.
8. Formal Gal, Estrella, Lest Israel.
9. Dominguin II, Defensively, Uncle Red.

ONE BEST: Lucky Port.

Glen Meadows Ladies Pick Captain

Peggy Wilson was elected captain for the 1974 season at a recent meeting of the ladies' section of the Glen Meadows Golf and Country Club.

Other officers elected were: Shirley De Bellefeuille, vice-captain; Bea Davies, secretary; Peggy Patterson, treasurer; Joanne Morrison, business ladies' captain; Irene Holmes, social convener; Freda Bond, Marg Jamieson, Barbara Crawford, Pat Shone, sports committee; Hilda McKeever, nine-hole representative.

HOCKEY EQUIPMENT
10% OFF
HOCKEY HELMETS
20% OFF
Sale Ends Sat., Nov. 24
SPORTSWORLD
Hillside Shopping Centre 388-6322

CARPETING INSTALLED!
OPEN Til 9 p.m. 7 Days Per Week
Take advantage of these GENUINE BARGAINS IN BROADLOOM . . . a great selection, offered at special low, INSTALLED prices with FREE UNDERPAD.
100% Nylon SHAG, installed complete, SQ. YD. 8.99
Short, thick SHAG, commercially rated, installed complete, SQ. YD. 13.95
Star of India SHAG, 12 colours. Installed complete, SQ. YD. 29.95
INDOOR-OUTDOOR
Roll balances to clear, SQ. YD. 2.79
NYLON BROADLOOM
In green and gold. Outstanding clearance special, SQUARE YARD 3.49
Free Coffee & Donuts
mandel FLOOR COVERINGS
Quadra at McKenzie 479-7121

When day is done...

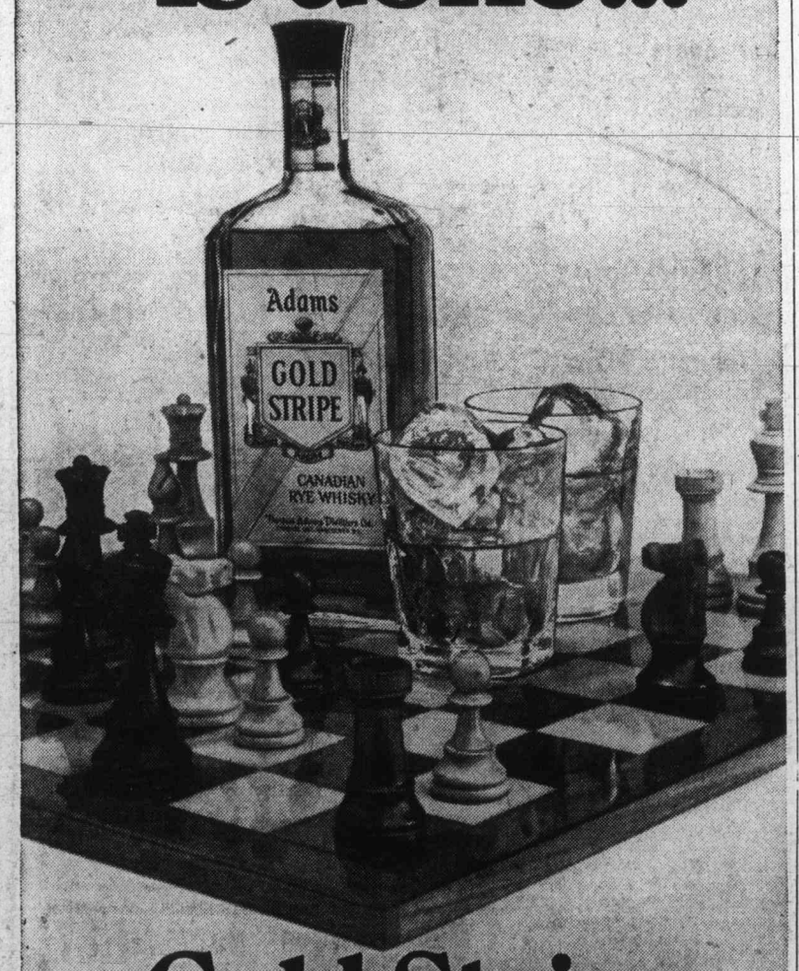

Gold Stripe
Rye Whisky
Thomas Adams DISTILLERS LTD.

SERVING VANCOUVER ISLAND
Sands
WE CARE
Dedicated to Service
Sensible Prices
SANDS FUNERAL CHAPELS
Your six community Chapels. Independent, Family Owned and Controlled. Sands since 1912.
A DIVISION OF SANDS
INTERNATIONAL FLIGHT CARD
Specializing in shipping to or from anywhere. Call collect.
REMOVAL AND MEMORIAL SERVICE
Covering Vancouver Island
Call Collect
A DIVISION OF SANDS
VICTORIA, 388-5186
SIDNEY, 656-2932
COLWOOD, 478-3821
DUNCAN, 746-8212
NANAIMO, 753-2032
LADYSMITH, 245-2331

BEAVER PRICE FREEZE 73
Order your "dream home" at todays prices for next spring construction.
What an offer Beaver is making to those who purchase a home package from now to December 31st—1973 prices in 1974. This is a "special $aving" that you can't afford to miss. Save those expected costly price increases in the new year, when you buy now and take delivery by March 15th, 1974.
Write or phone your local Beaver representative today for more information on how he can save you money. Beaver building for Canadians with confidence for over 60 years.
BEAVER
Representative: Bill Diplock
5182 Santa Clara Ave., Victoria, B.C., 658-5643
Please rush me a Beaver homes catalogue and information on Price Freeze '73.
NAME .....
ADDRESS .....
CITY ..... PHONE .....
(VC—23-11)

Fred Asher

Incomparable.
Fred Asher's extensive Fall Sportscoat Collection.
$59.95 $69.95 $79.95
Today's most wanted looks in prized wools and comfort-plus double knits. Select from an extensive variety of handsome plaids, checks and windowpanes, in outstanding colorings. At a time when clothing prices are rising steeply, these sportcoats represent truly excellent values.
Fred Asher
"For the West Coast Man"
• 1420 DOUGLAS STREET
• MAYFAIR SHOPPING CENTRE
Also Available at
• HARBOUR PARK SHOPPING CENTRE NANAIMO
"In the Tradition of Good Taste!"

Students Awarded $4,300 Scholarships

Mount Douglas high school students Wednesday were awarded scholarships worth a total of $14,300.

The awards: Duncan Scobie, Governor's Medal, and $500 Labatt's scholorship; Janette Fraser, Sara and Jean MacDonald bursary of $300 and UVIC President's scholarship for $200; James Howie, UVic President's scholarship, $300; Nicholas Carr, UVic President's scholarship, $300.

Gordon Glover, $250 Arthur Rendle scholarship and $50 scholarships from same donor to Lynn Goodacre and Marilyn Morrison; $200 PEO President's Council scholarship to Dena Atkinson. Robert Adkin, $200 GVTA scholarship; CUPE scholarships for $200 each to Anne Harrison, Bruce Faddegon, Michael Smart and Tracy Grimm.

Dawn Sutherland, $200 Victoria Business and Professional Women's Memorial scholarship; Gordon Carnes, $100 Women's Canadian Club scholarship; $100 Mt. Douglas Students' Council scholarship to James Cupples, Paul Dunkin, David Pollard, Suzanne Philip. $50 scholarship of PEO Sisterhood to Daphne Meyer; PTA scholarship for $200 to Cathy Jewett; $350 Legion bursary to Laura Anderson. Harbord Insurance Ltd. scholarship of $500 to Douglas Preston; IOOF Assistance Fund scholarship of $150 to Heather Pidcock; Aldyen Hamber Chapter IODE $100 scholarship to Susan Boyd; VMD $100 scholarship to Patricia Bastone; Community Arts $100 to Esther Hill and Molson's Hockey $450 award to Mel Bridgeman. Government scholarships were awarded to 42 students.

Survey Aimed At View Royal

Community needs will be surveyed through the View Royal area by the Malahat South Jaycees in co-operation with the projects committee of the View Royal Library Board. Questionnaires have been mailed to residents and Jaycees will be picking them up Saturday. Anyone missed may leave questionnaires at the library in View Royal Community Hall, 279 Island Highway.

—AP

The Coy Approach

Amanda Coy, 17, soaks up sun on Sydney, Australia, beach. Amanda, who is fully in possession of all necessary attributes, plans on becoming a photographic model.

Reporter Barrett's Right Hand Man

Peter McNelly, a reporter for the Vancouver Province since April, 1972, has been appointed administrative assistant to the provincial finance minister.

McNelly leavs his job at the morning neewspaper on Friday and starts his new job with premier and Finance Minister Dave Barrett in January. Before working for the Province, McNelly, 28, was a reporter for the Victoria Times.

As administrative assistant to Barrett, he will receive a salary of $21,000.

Born and educated in California, McNelly is an applicant for Canadian citizenship.

SELLOUT
REINELL BOATS
WORLD PLEASURE
NEXT TO RED LION

RECONCILIATION CELEBRATION

The Campbell Resse team, together with the Messengers Quartet will present a Reconciliation Celebration at

Oak Bay Junior Secondary—Sat., 24 Nov.—8 p.m.

This one night rally is a part of "OPERATION RECONCILIATION," a cross-Canada evangelistic strategy which has been planned and is being implemented by the Campbell Reese Evangelistic Association in co-operation with local congregations.

"CELEBRATION" will feature music of the Messengers, well known gospel quartet and recording artists; also featured will be Jim Reese, bass-baritone vocalist, and trombonist. Canadian evangelist Ken Campbell, president of the Campbell Reese Evangelistic Association, has described "OPERATION RECONCILIATION" as an "opportunity for thousands of Canadians who know the life transforming power of the gospel to share a gracious witness to their neighbors and to our nation."

Dr. Campbell also stated "in a society characterized increasingly by alienation and depersonalization, those of us who have been reconciled to God through faith in Jesus Christ have a message and ministry of reconciliation that has never been more urgently needed."

"OPERATION RECONCILIATION" will take this team into 40 to 50 centres in Canada in the late fall of 1973 and early in 1974. As well, the Campbell Reese team is scheduled to go to Ireland with "OPERATION RECONCILIATION" in the summer of 1974.

As part of "CELEBRATION" the Messengers, who have recently returned from a ministry in Ireland and Europe, will give a report on their experiences there. The public is invited to attend this warm-hearted program of inspiration and challenge in song and word.

AN ECONOMICAL FAMILY CAR
'74 FORD 4-DOOR MAVERICK

COMPARE IT!

2-YEAR 24,000 MILE POWER TRAIN WARRANTY AVAILABLE!

—4-door convenience
—choice of 3 engines (2 thrifty '6' cylinder engines or a powerful but economical V-8)
—Power steering available
—choice of 3 trim levels
—Smooth riding 109.9 wheel base
—2-door models also available

Maverick 4-door models start as low as $3083
(Delivered Victoria)

EASY TO OWN — USE OUR FORD MOTOR PURCHASE PLAN

PETER POLLEN FORD
Yates at Cook Street Phone 384-1144
(Dealer Licence No. D1188)

Unprofessional Conduct

Judge Upholds Doctor's Guilt

VANCOUVER (CP) — Mr. Justice K. E. Meredith of the B.C. Supreme Court Thursday upheld findings by the College of Physicians and Surgeons that a Grand Forks doctor was guilty of unprofessional conduct.

The judge upheld college findings on four of five charges and referred them back to the college council to determine the penalty to be imposed.

One charge was that Dr. Salarrudin Ahmad was guilty of infamous or unprofessional conduct by overservicing patients in order to enhance his monetary returns.

The judge ruled this conduct was unprofessional rather than infamous.

All charges related to Ahmad's work at Boundary Hospital, Grand Forks, in March, 1972.

The judge upheld college findings that Ahmad had failed to promply attend a patient at the hospital; that he had attempted to acquire as his own patient a woman being attended by another doctor, and that he impugned the reputation of other doctors.

The judge set aside the college findings on another charge that Ahmad had improperly interfered with another doctor's care of a patient.

Meredith said he had been asked by Ahmad's lawyer S. Martin Toy to deal with penalty but he said he thought it unwise to do so.

Noting the charges related to negligence or incompetence and overservicing, the judge said: "I think in these circumstances that the connotations to be attributed to the charges and the severity with which they should be dealt may best be determined by members of the profession.

He said, therefore, the four charges would be referred back to the college council, which was represented in the court action by R. D. Plommer.

Timber Bids Considered

Resources Minister Bob Williams has announced that of six bids received for timber sale harvesting licences in the Burns Lake region, three were rejected because they failed to meet requirements called for in particulars of sale. Applications from the B.C. Association of Non-Status Indians; Babine Forest Products Ltd.; and West Fraser Timber Co. Ltd. of Quesnel will get further consideration, Williams said.

He said it's expected the successful bidder will be determined by the end of the year.

Marine Calendar

NAVY
HMCS Rainbow, Kootenay — at sea.
All other ships in port.
MARINE SCIENCES
CSS Vector — Howe Sound.
CSS Richardson — Saanich Inlet.
All other ships in port.
COAST GUARD
Camsell — Queen Charlotte Straits.
Douglas — Kyuquot.
Racer — Gulf Islands patrol area.
Quadra — on Station Papa.
All other ships in port.
MERCHANT MARINE
Esquimalt — Arcadia.
Chilmainus — Harfleet.
Port Alberni — Viator, Ursula Jacobs.
Tahsis — Irish Larch.
Crofton — Sandvaage.
Harmac — Baron Wemyss, Sandar.
Nanaimo — Donnyung.

Woolco
HAVING A GREY CUP PARTY?
YOU'LL NEED . . .

Potato Chips — Nalley or Old Dutch, delicious snack for the whole family ..... 2 for $1
Peanuts — 2-lb. bag in three delicious flavours. B.B.Q., Spanish, or Blanched. Each ..... .99
Jelly Donuts — Sugar coated. Doz. ..... .96
Flip Chips — A snack that goes well with everything. 5 ounce package Each ..... .49
Gourmet Pizza — Make this a special treat for the Game. Each 1.49
Cheese — Finnish Edam cheese to add that something extra to your sandwiches and rolls Pound ..... .85
Cooked Ham — Delicious on a crusty bun. Pound 1.79
Sweet and sour Chicken Wings — Something different for snack-time. Pound 1.39
Polish Coil — Slice this with cheese for a special treat. Pound 1.19
Garlic Sausage — Serve with Flip Chips for a delightful snack. Each 1.09
Old Port Cigarillos — Plain or tipped. Unit of 50 cigars: Unit 3.19
Tins of Pop — In the two most popular flavours. Cola Sprite ..... 8 tins .89
Buns — Crusty and Fresh from the Bakery. Dozen ..... .55
Jiff Chips — Delicious treat for the whole family. 1½ ounces .15 ..... 3 ounces .49
Home Bar Set — 25-piece bar beverage set. Includes 8-6½ ounce on the rocks; 8-9½ ounce; 8-15 ounce; 1-2 ounce whisky shot. Each 6.44
Punch Bowl Set — Princess Pattern, 18-piece Crystal punch set contains 1-7 quart bunch bowl; 8 cups, 8 hooks, 1 ladle. The finishing touch for any Grey Cup entertaining Each 3.88
Cocktail Shaker — 24-ounce capacity, heavy glass with stainless metal lid-dispenser, recipes for Bloody Mary, Whisky Sour, Rob Roy, Manhatten, Daiquiri and Gimlit on shaker. Good gift item and welcome addition to any bar. Each 2.99
Party Glass Set — 12-piece stemware set in four attractive patterns. 8 stemware glasses and 4 on the rocks. Each 2.47
Cut Glass Coasters — Set of four. Protect your furniture with these attractive glass coasters. A must for Grey Cup entertaining. Each Set ..... .99
Beer Glasses — 4-pack Brewmaster, 16 ounce clear glass, popular shape. Each Pack 1.87
Old Port Colts — Unit of 80 cigars. Unit 3.90

Personal Shopping Only, Please! Shop early while quantities last.
TOWN AND COUNTRY SHOPPING CENTRE, DOUGLAS STREET and SAANICH
OPEN MONDAY to FRIDAY, 10 a.m. to 10 P.M. Saturday, 9 a.m. to 10 p.m.
Woolco DEPARTMENT STORES A DIVISION OF THE F.W. WOOLWORTH CO. LIMITED
IF YOU TAKE AWAY OUR LOW PRICES YOU'VE GOT A REGULAR DEPARTMENT STORE

If you haven't seen that scrawny little cousin in Toronto lately, do it now for only $174. (And save 30%)

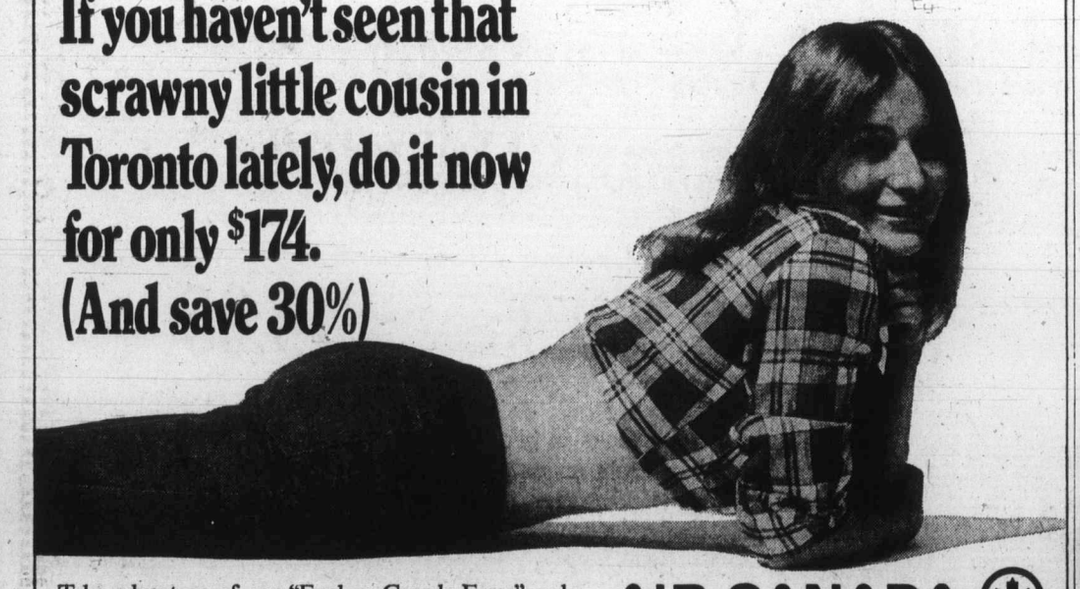

Take advantage of our "Explore Canada Fares" and come see what you've been missing! Take an 8-30 day trip when these special rates apply and you'll save 30% on your return economy air fare.* See your travel agent or Air Canada and ask for further details.

AIR CANADA
EXPLORE CANADA FARES
make it easier to get around Canada

*Valid Oct. 1-May 31, excluding 3-9 p.m. on both Fri. and Sun., and certain holiday periods.

Foggy eyes?
Holiday Inn's 'One for the Road'

Try it soon, a comfortable room, a delightful menu and efficient service.
Reserve 'one for the road' today via "Holidex".®
Holiday Inn
The most accommodating people in the world.

FEATHERSTONE TRAVEL
734 YATES
386-6101

COAST TO COAST NEWSPAPERS SELL THE MOST

Steepest Inflation in 22 Years

Buying Power Lags

By NEIL GILBRIDE

OTTAWA (CP) — Unofficial calculations of new government figures showed Thursday that the purchasing power of some four million wage and salary earners has been lagging behind last year's levels for the past three months in Canada's steepest inflation in 22 years.

Conservative MP Sinclair Stevens (York-Simcoe) said the purchasing power of the September average weekly wage of $163.33 was $2.38 below September, 1972. August purchasing power was $2.49 lower and July $2.05 below the same months last year, he added.

Statistics Canada does not officially calculate purchasing power of wages, but expert sources confirmed the figures were accurate.

However, these sources cautioned that the railroad strike in July and August, which caused job layoffs in many industries, somewhat distorted the situation.

"The average worker has become a key victim of inflation," Stevens said in a statement.

"In September, he needed $13.26 more in wages than a year ago to keep up with inflation, but his pay has increased only $10.94 over the year," he added.

He said he will demand in the house that Statistics Canada begin publishing each month figures showing how much the average wage is worth in purchasing power after deduction of federal taxes and allowance for the effects of inflation.

Statistics Canada now publishes only the average wage in terms of current dollars. For instance, the latest report said the average wage rose $2.04 per week to $161.29 from July to August and climbed another $2.05 to $163.33 in September.

The figures include regular wages, overtime and bonuses of about half the nation's work force in manufacturing, construction, transportation, trade, finance, service, forestry and mining industries.

But they do not show the effects of rising living costs—which last month stood 8.7 per cent above a year earlier—on the purchasing power of wages.

Going back further, Stevens said the purchasing power of the average wage has been lower than the corresponding month a year earlier every month for the last six months, except June when it was 10 cents a week higher than June, 1972. He said a revised wage figure for June wipes out even that month's gain.

Again, the accuracy of the figures was confirmed unofficially by government experts, but one source pointed out that purchasing power in September was 90 cents above its level early last year.

Stevens said the finance department had reported in October that the purchasing power of the average wage in July was slightly ahead—seven cents or one-tenth of one per cent—above July, 1972.

But the latest Statistics Canada report revised last July's average wage downward.

"Presumably, the finance department now will have to admit on the basis of the revised figures that purchasing power declined in July, as well as in August and September," Stevens said in an interview.

Statistics Canada said all the wage figures are subject to revision as fuller information becomes available. For instance, the September wage earner is based on "first" figures covering about 30 per cent of the four million wage earners. The figure will later be revised in a "preliminary" report based on fuller information, and then again in a final report.

Stevens said that in recent months the later revisions have turned out to be lower than the first estimates, and that this would mean the average worker lost even more purchasing power than initially estimated if the August and September figures are revised downward.

A Statistics Canada source said the revised figures could turn out to be either lower or higher.

Stevens also criticized the government for delaying the report on August wage figures for almost a month. Statistics Canada said the delay was because the rail strike complicated the gathering of figures.

"I think that was a convenient excuse for the delay. I think they were delaying the August figures in hopes that the September figures would show a better picture of purchasing power," Stevens said.

Teamsters To Honor Grape Ties

WASHINGTON (UPI) — Teamster president Frank Fitzsimmons Wednesday said the union would honor its contracts with California growers rather than repudiate them to clear the way for the AFL-CIO United Farm Workers of Cesar Chavez.

He accused AFL-CIO head George Meany of treating farm workers as "chattels" to be exchanged between unions without asking the workers what they want.

The teamster leader denied Meany's charge last week that Fitzsimmons had reneged on an agreement to abandon the contracts so that Chavez could negotiate new ones for the UFW.

Fitzsimmons said the contracts the Teamsters would honor included 30 with grape growers in the Delano area which he earlier had repudiated because a Teamster field agent had signed them during peace talks between Fitzsimmons and Meany.

"Representatives of the AFL-CIO were never willing to agree to any resolution of this vital question, and therefore there never was an agreement," he said.

Policemen Suspended

DETROIT (UPI) — Two Detroit policemen were suspended following their arraignment Wednesday on charges of raping a 19-year-old girl.

Officers Freddie Davis, 27, and Robert Enos, 32, were released on $1,000 personal bond.

The unidentified 19-year-old woman had been arrested on charges of being drunk and disorderly, but the officer in charge, ordered Davis and Enos to escort her home. She alleges they drove her to a secluded spot and raped her.

sip the light fantastic

P&T PARK & TILFORD Your assurance of quality

Buy any Polaroid Colorpack camera

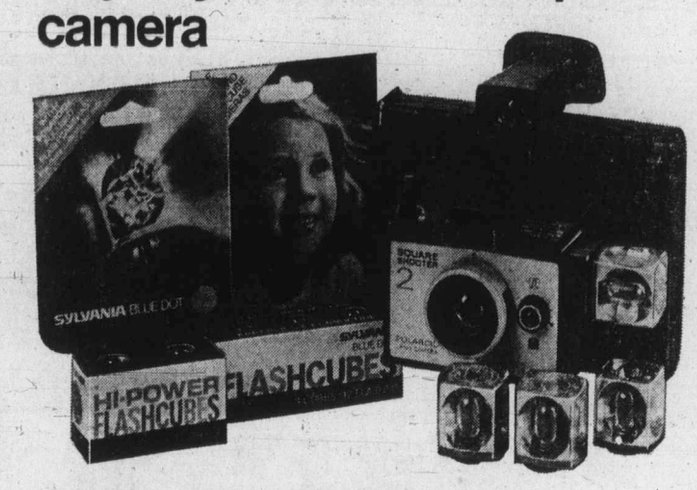

Polaroid will send you a year's supply of SYLVANIA flashcubes free.

It's true. Now for a limited time you can get an average year's supply of Sylvania flashbulbs free when you buy any Polaroid Colorpack camera. That's nine flashcubes. UP TO $8.46 VALUE (Varies with camera purchased)

Square Shooter 2

Polaroid's least expensive all-purpose instant color camera. Square Shooter 2 gives you beautiful color pictures in a minute from Polaroid's square color film that lets you save on every instant color picture you take. There's an electric eye and electronic shutter for automatic exposure control. Sharp 3-element focusing lens.

So come in and get one today. And get your flashcubes because quantities are limited.

$31.98

OFFER LIMITED TO FIRST 20 CUSTOMERS

P.S.–WE HAVE THE NEW SX 70

"Polaroid" is the registered trademark of Polaroid Corporation, Cambridge, Mass. U.S.A.

JUS-RITE PHOTOS

716 YATES ST. 384-8041 | TOWN & COUNTRY 383-4621 | HILLSIDE PLAZA 383-8831

"Service through Experience"

COLOR T.V. — FURNITURE — APPLIANCES

Our WAREHOUSE is jammed to the roof WE MUST MAKE ROOM!

★ First come, first served.
★ Subject to prior sale.
★ No storage. Instant approval
★ Due to the scope of this sale . . . all sales final please.

No exchanges or refunds.

We can arrange for you

NO MONTHLY PAYMENTS 'TIL MARCH, 1974

Prices Slashed only on condition of Instant Removal

20" SCREEN MAGNAVOX Total automatic color TV – $449

Contemporary Woodgrain Walnut

LIMITED SUPPLY

Lil' Ol Blue Eyes Frank Sinatra LP RECORD 1.79

8-track stereo tape 2.99

DELUXE SPANISH STYLE Bedroom Suites — 3 styles to choose from $488

COLONIAL HI-BACK Style Sofa and Chair — Large choice of colors in stock 398.00

Admiral Mark of Quality 25" Color TV Deluxe console style — While they last. Only 428.00

SIMMONS Hide-a-Beds Choice of styles — now on sale as low as 268.00

Deluxe ALL STEEL construction WARDROBES, storage cabinets and china cabinets. Cost and 10%

28 cu. ft. Home FREEZER By Admiral — Deluxe — 961-lb. capacity 288.00

Colonial CAPTAIN'S BEDS Rock maple — with 220 coil mattress 219.00

Original Oil Paintings Canvas or Velvet — Big selection to choose from 48.00

Admiral Mark of Quality Auto Washer 18-lb. H.D. capacity, 6-cycles White only — 269.00

Spanish Sofa and Loveseat Loose cushion style on Shepherd casters 428.00

Convertible SOFAS Large choice of fabrics and colors in stock 248.00

RECLINER'S — RECLINE Many styles and colors — Right now in stock from 99.00

3-pce. Cocktail Table Set 4 styles to choose from 249.00 Matching bookcase 99.00

Admiral Mark of Quality 26" IMPERIAL $498 Color TV with black Matrix picture tube. Automatic fine tuning and automatic color control.

Admiral Mark of Quality 30" ELECTRIC RANGE With window oven — Plug out elements 189.00

CONTEMPORARY 8' SOFA And matching loveseat — Tuxedo arm — Herculon 398.00

SORRY, NO TRADE-INS DURING THIS SALE

Our Warehouse Is Jammed to the Roof!

VICTORIA'S LARGEST FURNITURE VALUE CENTRE

THE TRADERS

715 FINLAYSON ST. (Top of the Town) PHONE 388-6264

OPEN MON.-FRI. TILL 9 P.M.; SAT. TILL 6 P.M.

VIC TONI

Admiral Mark of Quality ELECTRIC DRYER 18-lb. capacity — With permanent press cycle 169.00

Admiral Mark of Quality 16 cu. ft. FROST FREE REFRIGERATOR Deluxe. On roll-out casters 389.00

International Talks

Arctic Natives Seek Control Of Own Destiny

COPENHAGEN (AP) — The Indians, Eskimos and Lapps of the entire Arctic region outside the Soviet Union sat down together Thursday to demonstrate unity in efforts to gain a better say over their lands, resources and affairs.

Opening a four-day Arctic people's conference, James Wah-shee, president of Canada's Indian Brotherhood of the Northwest Territories, told 30 delegates from Canada, Greenland, Norway, Sweden, Finland and Denmark that time has come for "the landlords of the Arctic area" to join forces and decide how to handle "our tenants."

Wah-shee warned that the worldwide energy crisis has added to the urgency of consultations among the natives of the Arctic region.

"The sudden scramble for new resources poses a clear threat to our lifestyle," he said.

Listening to the opening address were Canadian Indians and Eskimos, Greenland Eskimos and Lapps from Sweden, Norway and Finland.

Missing were representatives of Alaska who had to stay home because of negotiations on land claims, conference spokesmen said.

The Indians, Eskimos and Lapps are to define their own identities, and then compare notes on political activities in their respective areas, discuss successes and failures in opposing exploitation of Arctic resources and efforts to claim ownership of their land and its resources.

"I would like to think that this conference is but the beginning of a future of cooperation and unity," Wah-shee, the conference president, said in his opening address.

He said the objectives of all Arctic people must be to secure legal and financial means that will enable them to control their own destiny—by settling land claims and winning recognition of their right to a say in extraction of natural resources.

"We have been in the Arctic for thousands of years despite the threat from outsiders, even despite cultural destruction and genocide," Wah-shee said. "We intend to remain here for thousands of years to come."

Police Suspecting Killing by Gunman

WEST VANCOUVER, B.C. (CP) — Police are investigating the possibility that 48-year-old stock promoter Anthony Lay was murdered by a professional gunman.

Police Chief Moir MacBrayne said Thursday that it appears the killer or an accomplice may have "set up" by luring him from his waterfront apartment before he was shot once through the heart last Tuesday.

Lay was shot in the parking lot of the Seastrand Apartments as he prepared to enter his car.

"It's a little too coincidental he should be going to his car at the very time someone is waiting for him," said Chief MacBrayne.

OAK BAY

TERRY REKSTEN wishes to thank all Oak Bay Voters Who Supported Her in the recent Aldermanic Election.

SELLOUT
REINELL BOATS
WORLD PLEASURE
NEXT TO RED LION

BUS STOP
PRE-CHRISTMAS
SALE

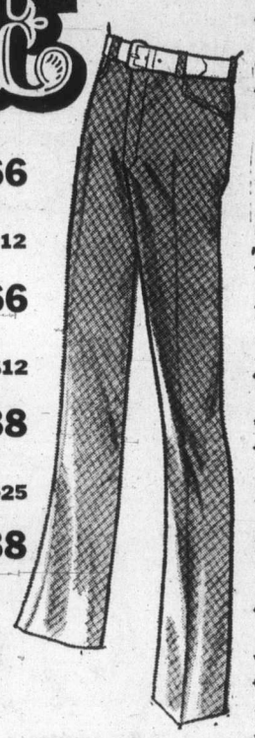

JEANS 6.66
Assorted jeans and cords including hi-rise baggies in many colors. 2 for $12

WASHED AND FADED
BLUE JEANS 6.66
Ces, we've washed, scrubbed and bleached some denim jeans. OLD looking, but NEW. 2 for $12

DRESS PANTS 13.88
All wool and blends in bag and semi-bag style. Plain flannels and patterns. Good value. Reg. to $25. 2 for $25

SWEATERS 8.88
Long sleeve orlon and acrylic sweaters. Crew neck, V-neck, etc. Reg. to $18.

BUS STOP FASHION STORES
1314 DOUGLAS (½ Block N. of Yates)

Let Butler Brothers make you an early Christmas Santa!

At Butler Brothers — you're one of the family!

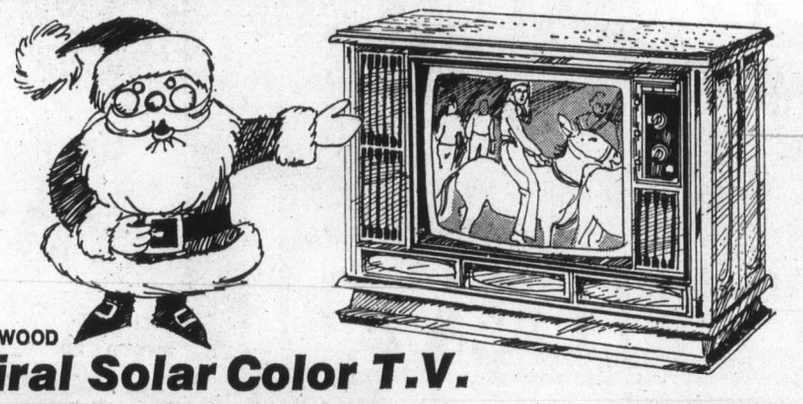

THE BRENTWOOD
Admiral Solar Color T.V.

26" Super-Solarcolor in this Contemporary Credenza Walnut finish Cabinet. Instant-play and easy one-touch color control. With so many excellent television specials during the Festive Season, doesn't it make sense to bring home the Family present today? Mfrs. suggested List Price $809

Butler Brothers' Better Price
$599
less your trade-in TV

THE STANDFORD

The Standford 19" features Admiral's "Color Master V" automatic color tuning, with "one-touch" control. Beautiful Walnut grained finish to add to any room's decor

less your trade-in TV
Butler Brothers' Better Price **$399**

The Bolero

Spanish Credenza styling at its best with this beautiful Dark Oak cabinet. You'll have the best picture you've ever seen from our most advanced Admiral circuitry yet! Anyone can operate this set with our simple one-button tuning. Mfrs. suggested list price $839

Butler Brothers' Better Price
$660
less your trade-in TV

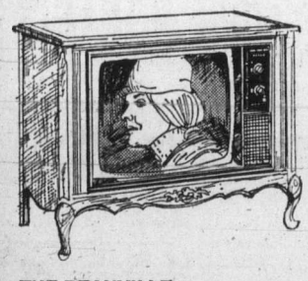

THE DEAUVILLE

26" of beautiful Admiral Solar-color picture is mounted in this all-wood French Provincial Masterpiece in genuine cherry veneers. Mfrs. suggested list $859

less your trade-in TV
Butler Brothers' Better Price **$670**

Buy your color TV from our TV technicians . . .
Call us today and you'll have a Butler Brothers' TV in your home TONIGHT

BUTLER BROTHERS
TV Sales & Service
3396 DOUGLAS STREET / *Just two doors north of the Red Lion Inn / For Service: Telephone: 383-1511 or 383-2961*

Woolworth

THERE'S MORE FOR YOU DOWNTOWN — Department Store — 1200 Douglas St. — THERE'S MORE FOR YOU DOWNTOWN

Christmas Thoughts
NOVEMBER 22 - 24

RECORD

U/A

Deliver the Word — War	3.79
Summer The First Time — Bobby Goldsboro	3.79
Roll Over Beethoven — Electric Light Orchestra	3.79
American Pie — Don McLean	3.79
World In The Ghetto — War	3.79
Fiddler On The Roof — Soundtrack	6.49

COLUMBIA

There Goes Rhymin Simon — Paul Simon	3.89
Rock n' Roll Music To The World — Ten Years After	3.89
Janis Joplin's Greatest Hits — Janis Joplin	3.89
Simon and Garfunkels Greatest Hits — Simon and Garfunkel	3.89
Belly Up — Dr. Hook	3.89
Angel Clare — Art Garfunkel	3.89

RIOT!!

Polydor

Best Of The Bee Gees Vol. 2 — Bee Gees	3.79
Sing It Again Rod — Rod Stewart	3.79
New York Dolls — New York Dolls	3.79
Pisces Rising — The Bells	3.79
Uriah Heep Live — Uriah Heep	3.79

R.C.A.

The Life And Time Of Jim Croce — Jim Croce	3.79
The Smoker You Drink The Player You Get — Joe Walsh	3.79
Aloha From Hawaii — Elvis Presley	5.99
Farewell Andromeda — John Denver	3.79
Cabaret — Barbara Striesand	3.99
Pin Ups — David Bowie	3.79

Most Of These Top LPs are also available on 8 track tapes
Priced As Low As 5.49

W.E.A.

Goats Head Soup — Rolling Stones	3.69
Brothers And Sisters — Allman Brothers	3.69
Machine Head — Deep Purple	3.79
Time Fades Away — Neil Young	3.79
Billion Dollar Babies — Alice Cooper	3.79

Watch for our many unadvertised specials we will be featuring from now through to Christmas.

Woolco — Woolworth "Charge it" — CHARGEX

USE THESE CARDS IN WOOLWORTH STORES ACROSS CANADA

The Kennedys Pray, Remember

WASHINGTON (UPI) — Remembering the assassination in Dallas 10 years ago, Senator Edward Kennedy prayed at the grave of his brother, John, Thursday morning before thousands of other visitors came with flowers, lighted candles and a lingering sense of grief.

A heavy fog hung over Arlington National Cemetery when Kennedy arrived at the former president's grave, nearly an hour before the gates were opened to the public. He was accompanied by his wife, Joan, his sister, Pat Lawford, several Kennedy children and Ethel, the widow of another slain brother, Senator Robert Kennedy.

The women and children knelt at the grave and Kennedy stood behind them with head bowed in brief, silent prayer. After laying flowers at the "eternal flame" which still flickers over the grave, they walked down a short path and knelt again at a simple white cross marking the place where Robert, who would have been 48 years old on Tuesday, was buried in 1968.

Small bouquets of purplish blue forget-me-nots, sent by Jacqueline Onassis, had already been laid at each grave. Mrs. Onassis, who remarried six years after her husband's death, spent the day in New York City with her children, Caroline and John.

The sun broke through the fog soon after the Kennedy family departed and other visitors began arriving. Most of them stood staring at the marker or speaking quietly about their memories of Nov. 22, 1963. A number of them left flowers or burning candles.

A memorial service was held later in the morning at Holy Trinity Church in Georgetown. Senator Kennedy and his wife did not attend the service, going instead to the Georgetown University Hospital bedside of their 12-year-old son, Teddy, whose right leg was amputated last Saturday to stop the spread of bone cancer.

The Rev. James English told hundreds of people who filled the Roman Catholic church for the memorial service that they should remember John Kennedy "with pride and gratitude, because he stood up and addressed the very best that was in each one of us."

Ferry Refloated

YELLOWKNIFE, N.W.T. (CP) — The Mackenzie River ferry—Merv Hardie—which supplies Yellowknife residents with their supplies was freed Thursday from the shoal on which it had been stuck 11 days.

The ferry had been out of service since Nov. 9 when a safety clutch on one of the engines gave out. The part was replaced but further mechanical failures at a critical time resulted in loss of control of the ship and its subsequent grounding about 1½ miles from where it usually crosses the river near Fort Providence.

'Public Purse Usurped'

CALGARY (CP) — Canadians are rapidly losing control of the public purse in one of the most grossly overgoverned countries in the world, a former auditor-general of Canada said Wednesday.

Maxwell Henderson, speaking to the men's and women's Canadian clubs, related a "tale of horrors" about inefficient government spending.

During his term as auditor-general from 1960-1973, Henderson said government spending increased to more than $20 billion from $5.7 billion.

The insurance you renew every morning.

Brushing your teeth is good protection. Insurance you really keep up to date.

Any insurance works better that way.

For instance your home or apartment insurance. Has inflation left you badly underinsured?

Maybe we can help you. We're an agent for the Royal, Canada's largest insurer. With over a century's experience here in British Columbia. Why not give us a call?

P.R. BROWN & SONS,
762 FORT STREET
385-3435

ROYAL INSURANCE GROUP

We're here to help you.

WE MAKE IT EASY AT
Firestone
STORES

2882 DOUGLAS ST. 385-1404
At Garbally Road at Burnside
Also Nanaimo and Courtenay

USE OUR Firestone CREDIT PLAN, AMERICAN EXPRESS or CHARGEX

GET BIG WINTER ACTION
WITH GUARANTEED TRACTION!

ONLY $27 INSTALLED

Firestone
SNOW CHAMP
BELT
E78-14 WHITEWALL to fit many models of
MUSTANG
COUGAR, CAMARO

SIZE	FITS	PRICE WHITEWALL
E78-14	7.35-14	$27.00
F78-14	7.75-14	29.00
G78-14	8.25-14	31.05

PAUL HENDERSON SAYS
"MAKE IT EASY WITH GUARANTEED TRACTION!"

Paul Henderson is a real pro on the ice. So he knows other *professionals* when he sees them. And that's the word for the people at your Firestone Store or participating Dealer. They guarantee the traction that others only talk about. Yes, with Firestone winter tires, "you go . . . or we pay the tow."
And when you look at the Snow Champ traction tread, you can see why we can give you that written pledge.
But there's plenty more under the surface. Tough, strong double belts to lock the tread on the road for full traction all the time. And for a lot more mileage too.
The surprising thing is that you get all this guaranteed traction at really rock-bottom prices. At Firestone.

CANADA vs. RUSSIA
"27 Days in September"
ONLY $1.50 for this 130 page full colour special edition.
Profit proceeds to Hockey Canada for development of youngsters playing hockey.

POGO

RIP KIRBY

BLONDIE

MARY WORTH

HI and LOIS

KERRY DRAKE

ARCHIE

JUDGE PARKER

LIL ABNER

MORGAN

M.V. Chesnut's Garden Notes

Whenever we get a break in the weather these days, I notice quite a few of the ardent gardeners in our neighborhood are out there spreading lime on their vegetable plots.

This is a good thing, for a lot of our garden plots are deficient in calcium, and nearly all our vegetables—except potatoes — appreciate generous dressings of lime.

Even potatoes will make better growth in limed soil, but the tubers have an unfortunate tendency to become scabby in limed soil, so we must settle for somewhat less vigorous growth in order to get clean-skinned spuds.

However much the vegetables like lime, though, it doesn't do to be indiscriminate in your scattering of lime around the rest of the garden.

Some flowers need it, others do better without it, and it is just plain dynamite to go messing around the shrubs with lime, for quite a few of our best-loved shrubs are violently anti-lime in their reactions.

Among the flowers, here are a few of the more common lime lovers:

DIANTHUS — All the members of the dianthus family are lime-lovers, but vary somewhat in the amount they need. Pinks can do with one full cupful of hydrated lime per square yard every year. Carnations will take about half this amount, while Sweet Williams can use ¾ cupful to advantage.

CANTERBURY BELLS — These are biennials, remaining in the same bed for two years, so I prefer to use the longer-lasting pulverized limestone rock rather than the quicker-acting hydrated lime.

Apply two cupfuls per square yard, just scratching it into the top two inches of soil a week or so before setting out the plants.

The perennial peach-leaf bellflower, Campanula persicafolia, and the little Carpathian bellflower will take half this amount annually, scratching it into the surface around each plant in winter or early spring.

SWEET PEAS — If you prepare your sweet pea site in fall or winter, give it a heavy dressing of pulverized limestone, up to 2½ cupfuls per square yard; this will be assimilated and ready to go to work by the time the seeds or plants go in next spring.

If the preparation of the site is delayed until spring, it would be better to use hydrated lime, as the limestone works too slowly to benefit a current annual crop. Use it at half the rate, 1¼ cupfuls per square yard, raking it in shallowly.

MIGNONETTE — The most common causes of failure with this old-fashioned and sweetly scented plant are loose soil and lack of lime. Rake in one cupful of hydrated before sowing, and tread the soil very firmly.

IRIS — The bearded flag iris is a great lime lover and can use 2½ cupfuls of pulverized limestone rock per square yard. The bulbous kinds can take about one cupful.

GENTIANS — Gentian acaulis is often a failure through lack of lime and needs ¾ cupful per square yard applied annually in the fall, winter or early spring. Nearly all the other members of the gentian family are notorious lime-haters.

SCABIOUS — Annual scabious needs ¾ cupfuls hydrated applied at least two weeks before the seeds are sown or plants are set out. The perennial kinds will take the same amount annually, but in the pulverized form.

GYPSOPHILA — Both the annual and perennial kinds need lots of lime. Give the annuals ½ cupful PER PLANT, not per square yard, when setting them out, and scratch in one cupful of the pulverized around each of the perennials.

Jack Smith

Over the years I have not disagreed with the president of the United States on many issues, especially foreign and domestic; and it is only fair to say that I agree warmly with President Nixon that the temperature of our rooms should be kept at 68 degrees.

A lasting marriage is essentially a triumph of adaptability over incompatibility. Each human being is regulated by an inner mechanism, a kind of thermostat, that determines his or her comfort, or lack of it, in relation to the surrounding temperature. If a married couple have thermostats that are set too many degrees apart, they will have to compromise or get an annulment. The only other solution is for one of them, usually the husband, to go through life uncomfortable.

I happen to like my rooms at 68 degrees; my wife likes 74. That's a spread of only six degrees, and you might think we could find a compromise; 70, for example. I'd be willing, but she gets cold.

"Aren't you cold?" she says.

For three decades she has been using exactly this same line, without variation, thus setting off a dialogue which is as fixed and inviolate as a passage from Romeo and Juliet.

"Cold? No. I feel fine."

"It seems a little cold to me."

"Why don't you try putting on a sweater?"

"It's my hands and feet that are cold."

"Then try some socks."

"What about my hands?"

There was nothing to do then but to get up and raise the thermostat. I never knew what to do about her hands. A woman needs her fingers free to knit and sew.

As I say, it is usually the husband who goes through life in discomfort. It is apparently one of the tenets of chauvinism that in the problem of domestic temperature, the wishes of the wife should prevail, just as she is traditionally allowed to determine the temperature of the dishwater. The fact that I am as sensitive as a bottle of good wine, and am at my best only when the termperature is right, has not made my lot any easier.

But the president's message has at long last brought me vindication, and my case is further supported by cardiologists and physiologists, such as Dr. Frank E. Smith of the University of Missouri.

Newsweek magazine in fact quotes Smith as agreeing with me almost point by point. "Obviously," according to Smith, "the best way to keep warm is to wear more clothing—particularly wooly sweaters and shawls." As for keeping the feet warm, he says, "normal movement should do it; if it doesn't there are always warm socks."

What about cold hands, then?

"A lot of us have forgotten what our ancestors used to do before central heating," says the doctor. "Clerks and other people who used their hands wore wollen gloves with fingers cut off."

With support from both the White House and the University of Missouri, I have taken the initiative at last. Our thermostat is now set at 68 and there I mean for it to stay, summer and winter, hot days and cold.

Once or twice in the past week, though, I have sensed a slight increase in temperature and got up to check the thermostat. On both occasions I found that it had been tampered with. I make no accusations, but if we're going to do our bit in the fuel crisis, we'll have to have more integrity than that. I'm sure my wife will be able to accept some minor discomfort as an act of patriotism.

And it's an ill wind that blows no good. The president has not only made life more bearable for me; he has given me an excellent idea for my wife's Christmas present.

I plan to get her some wooly socks and some woolly gloves with the fingers cut off.

Sydney Harris

Language is supposed to do our speaking for us. Instead, for many if not most people, language does our thinking for us. I mean by this curious phrase that we tend to rely words — that is, we turn them into concrete objects — and then we let the word stand for the thing, without bothering to examine the thing itself.

We do this in every area of life, because it is simple, it is comfortable, and it escapes the hard necessity of making our minds do our thinking for us.

Take a word like "permissive." Often when I am out of town being interviewed, the interviewer will ask, "Are you permissive with your children?"

★ ★ ★

There is really no way to answer a question like this. Usually I reply, "Well, that depends on how you would define permissive," and the interviewer says, "That's just a matter of semantics."

But it isn't; it's far more than "just" a matter of semantics; it's a matter of whether we are going to let language do our thinking for us, or whether we're going to think with our minds.

Am I a permissive parent? In some things, yes: in other things, no. Do I believe in "discipline"? It depends what you mean by discipline.

These are not evasions or examples of logic-chopping. "Discipline" standing all by itself is a dumb word. Some discipline is good; some is bad. Likewise, some kinds of permissiveness encourage the child to develop, and other kinds simply allow him to take advantage.

★ ★ ★

On another tack, interviewers will ask me if I consider myself to be a "liberal." What does this mean, really? I consider myself a radical in some matters, a liberal on other matters, and a conservative on still others. I don't have a monolithic philosophy to fit all situations.

And you can bet that anyone who does have a monolithic philosophy is more of a danger to society than a contributor to it — because different problems call for different solutions, and some solutions have to be radical, while others have to be conservative. If you are ideologically wedded to one dogma or another, you don't have the flexibility to cope with the need for order or the need for change.

★ ★ ★

Perhaps the greatest problem facing mankind — underlying all the substantive problems — is his reliance on language to do his thinking for him. I am a radical: therefore I will defend the indefensible bombing of a University of Wisconsin building. I am a conservative: therefore I will defend the indefensible grafting of a petty crook like Agnew. With such robot-like reactions, no human communication is possible, no social dialogue, and no political progress on any front.

TV Finally Accepted

By VICTORIA PRINCIPAL, from Hollywood

The best news around Hollywood these days is that the barriers between theatrical films and motion pictures made for television are finally crumbling.

One well-known star recently received $250,000 for doing a television movie, and that's more than most actors receive for doing a theatrical flim.

But more importantly, the stigma of appearing on television is fast disappearing. With stars such as **Jimmy Stewart, Kirk Douglas** and **Barbra Streisand** doing television shows, it's difficult to maintain the snobbish attitude that only the lightweights do television.

Of course, there are still some holdouts. **Paul Newman,** with whom I made my first feature film, The Life and Times of Judge Roy Bean, still shies away from the tube. So does **Steve McQueen.**

This is all well and good for Paul and Steve, but the simple truth is that if all the actors and actresses were forced to depend upon feature films for work, Hollywood would cease to exist.

Fortunately, the time has come when I can jump from doing a film, such as The Naked Ape, and make guest star appearances on the key TV shows, such as Love Story, without worrying about being classified as "a TV actress."

It wasn't too long ago that a friend praised my agency by saying "at least he's kept you off TV." At that time, there was a firm belief that it was impossible to break out of TV into feature films unless you married the head of a studio.

Since I started my career with two feature films, I haven't been faced with the problem that many young actresses have encountered by starting out in television.

The discrimination was a holdover from the early days of television when the movie studios were hoping that it would go away. Only a handful of actors and actresses—**Ryan O'Neal** was one of the lucky ones—managed to come up through television work.

Even today, some of the old attitude remains among the moviemakers who feel threatened by television because they have never worked in the medium.

This is a tough era for even the established stars. The small number of films being made today doesn't provide enough roles, and this is particularly true for actresses.

I don't want to sound like a women's libber on a soapbox, but there's a lot of truth in the statement made by one actress that most scripts call for "10 guys and a whore." Men find it easier to write about men, and most of the writers are men.

Many of my friends have told me that if I had arrived in Hollywood during the big studio era, I would have made six films in the past two years instead of two. Added to this would have been the huge promotional activities provided by the studio.

There were undoubtedly bad things about the studio system, particularly the fact that an actor or actress had to take any role assigned by the studio, but in many ways, it was much easier for a young person to become a star.

James Bacon is on a brief vacation.

PIXies By Wohl

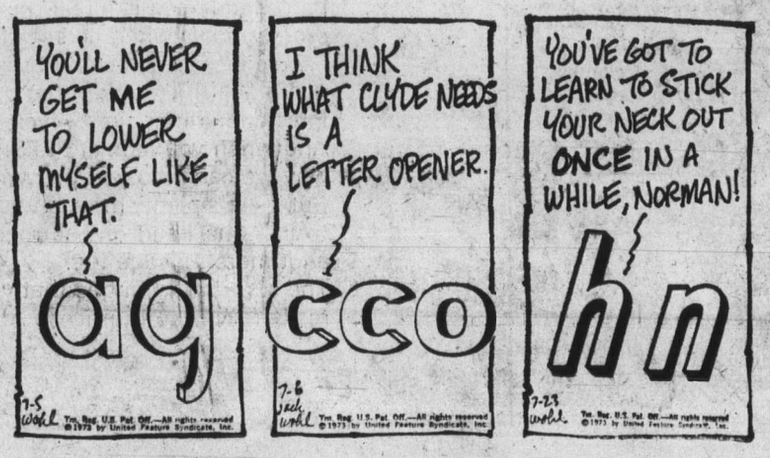

PROVINCIAL COURT

Bail was refused Thursday in Victoria Provincial Court by Judge William Ostler for a 29-year-old Victoria man who was charged with attempted fraud.

The judge's order that Cleo Joseph Tambeau, 643 Raynor, be held in custody, followed a bail discussion by prosecutor Peter Birkett and Legal Aid duty counsel Keith Hamilton in which Birkett said Tambeau faced trial Dec. 24 on another matter and had a record of eight convictions for various offences.

Lawyers in the Victoria court have recently made increased use of a Canadian law banning publication of bail-discussion matters but neither lawyer asked Ostler for a no-publication order in Tambeau's case.

The matter was remanded one week for further hearing.

□

Two persons pleaded guilty before Ostler to separate charges of possession of a narcotic in Victoria laid after police found small amounts of marijuana in checks Wednesday evening and early Thursday.

They were David Wayne Schultz, 17, of 225 Dundar, who was fined $100, and Douglas Archer McPherson, 17, of 2514 Kilgary, fined $75. The fine for Schultz was higher because he conceded he was put on one year's probation last September for taking a car without the owner's consent.

□

A suspended sentence and a six-month probationary term were set by Ostler for Henry John Vella, 29, of 728 Powderley, who pleaded guilty Nov. 6 to a Victoria charge of theft involving less than $200 — the shoplifting Nov. 5 from the T. Eaton Co. of several items worth a total of $25.67.

□

In traffic court, two persons who pleaded guilty before Judge Harold Alder to separate charges of impaired driving in Saanich were fined $350 each. They were Daniel Floyd Stearns, 17, of 2812 Rodney, stopped Oct. 16 and also banned from driving for six months, and John Hood, 70, of 3187 Shelbourne, stopped Oct. 13.

Chinese Request Rejected

A request for a grant in lieu of property taxes by the Chinese Consolidated Benevolent Association for its pagoda-style school building on Fisgard was rejected Thursday by Victoria city council.

In rejecting the request, a number of aldermen and Mayor Peter Pollen stressed they wouldn't mind approving a grant request that reaches council through the proper channels. Grants to a number of associations, groups and service clubs are considered each summer.

Instead of asking for tax exemption or a grant in lieu of property taxes, the association should request an outright grant in support of its "commendable activities," they said.

The old building is used to instruct children in the Chinese language after regular school hours.

Cabaret Dancer Case Dropped

CALGARY (CP) — Charges against a dancer and a city cabaret operator involving an alleged nude dance performance in a downtown club in July, 1972, were dropped in provincial court. The Crown withdrew a charge of appearing in an immoral performance against Jean Chupa and a charge of allowing an immoral performance to take place against Guenter Marruhn.

Trinidad Commune Murders

Comic Fights for Life of Michael X

PORT OF SPAIN, Trinidad (UPI) — Comedian Dick Gregory said Thursday he would seek support to save the life of Trinidad Black Power leader Michael Abdul Malik, who is sentenced to hang for the machete murder of his cousin.

"I do not think Michael should die. We propose to create world-wide support and even go to the United Nations . . ." Gregory said.

The civil rights activist made an appeal for Malik's life at a news conference on his arrival at Trinidad's Piarco airport, saying the execution of the condemned man, who had been known in London under the name of Michael X, would solve nothing. Gregory flew here to consult with Malik and his lawyers.

Gregory said he remembered Malik's running a London refuge for blacks called Black House.

"Black House gave hope and a sense of accomplishment to those whose lives formerly had been filled with frustration and despair," Gregory said.

Malik was sentenced last year to hang after being convicted of the murder of his cousin, Joseph Skerrett, a member of a commune headed by Malik here. He had also been accused of the murder of British divorcee Gale Ann Benson, but was never brought to trial on that charge since he had already been sentenced to death in the other case.

He has appealed the sentence to the privy council in London.

The bodies of Skerrett and Mrs. Benson, the daughter of former British member of Parliament Leonard Pflugge, were dug up by police from the garden of Malik's suburban home in February 1972.

Two other members of the commune, Stanley Abbott and Edward Chaddee, have been sentenced to hang for Mrs. Benson's murder. Both are now patients in a prison psychiatric hospital.

SKIERS!
Watch for snow reports on Whistler, Forbidden, Green and Baker weekly starting next Friday.
Compliments of:
SPORTSWORLD

METAL SCULPTURES
GALBRAITH'S
CLOCK SHOPPE
762 YATES 383-9434

Who invented the Screwdriver?
Smirnoff
The Vodka that leaves you breathless.

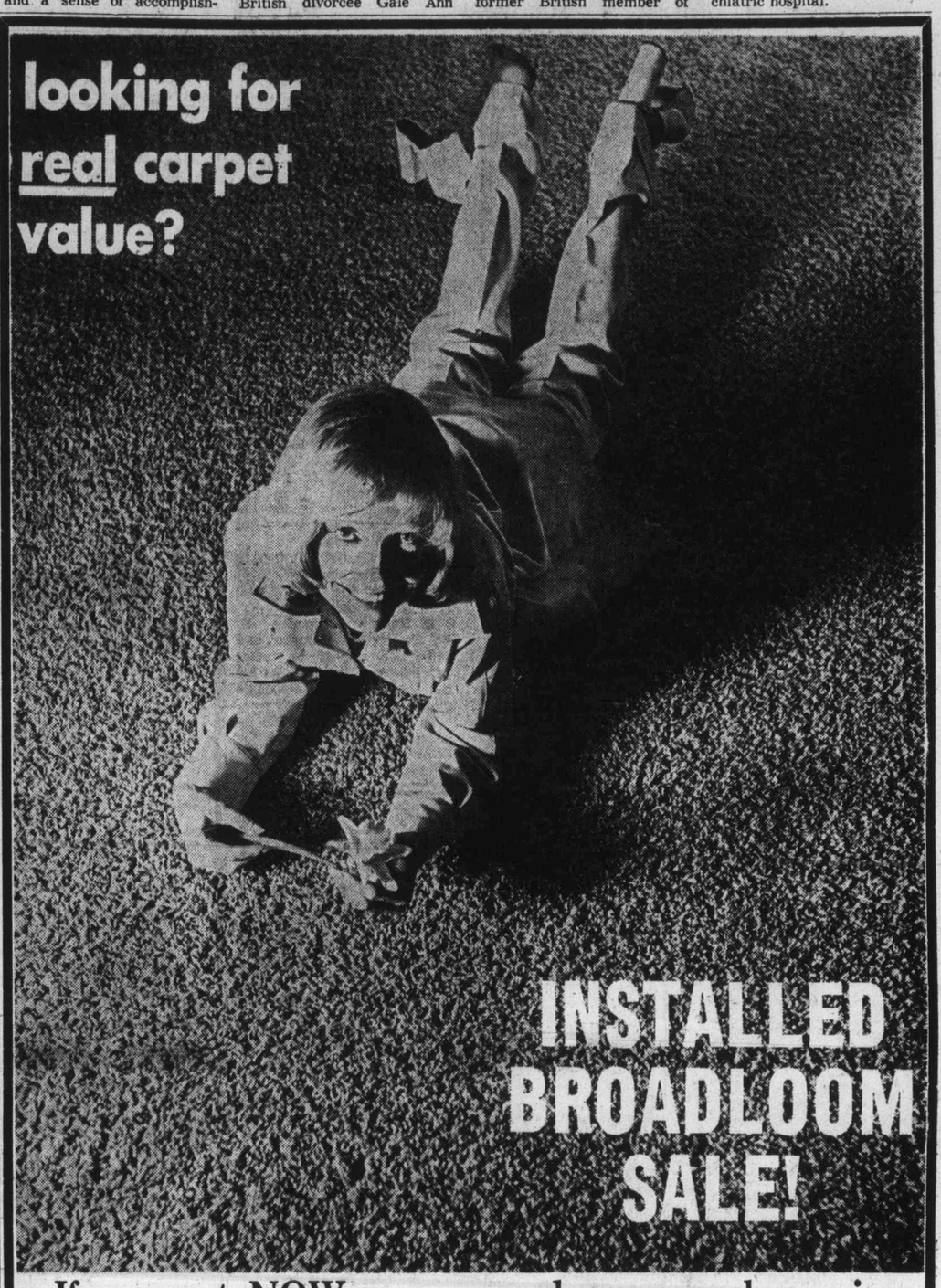

If you act NOW—you can dress your home in beautiful Jordans "Fashion Leader" Carpets in time for the happy festive season.
Now—completely installed at these low, low prices.

One price includes:—
1. "Fashion Leader" Carpet (T.M.)
2. Luxurious rubber cushion.
3. Installation—by Jordans skilled craftsmen.
(Halls and stairs at small extra charge)

"Applause"
Sale Installed with luxury rubber cushion. 10.88 Sq. Yd.
Durable nylon in lustrous plain colors—delicate sculptures pattern.

"Cheerleader"
Sale Installed with luxury rubber cushion. 14.49 Sq. Yd.
An exciting new variation — multi-color nylon yarns in plush texture—16 colors.

"Saturday Night"
Sale Installed with luxury rubber cushion. 12.99 Sq. Yd.
Jordans famous Nylon Shag—a happy, carefree carpet for people with young ideas, 12 colors.

"Windward"
Sale Installed with ruber cushion. 16.97 Sq. Yd.
Jordans top seller — multi-color Frieze shag, tightly twisted, heat-set nylon. Georgeous color selection—17 in all.

Terms to Suit Your Budget

SHOP-IN-YOUR HOME
Please phone your nearest Jordans Store for the service and advice of a courteous Jordans specialist right in your own home. He will assist you in choosing the right carpet, color, and texture; and give you an estimate — all without obligation.

WHEN YOU BUY FROM JORDANS
You deal with someone you can trust! Your assurance of satisfaction is Jordans 44-year reputation for quality and value, service and integrity.

Jordans
Open Thursday and Friday Until 9 p.m.
854 Pandora Ave. 385-6746
1200 Broad at View 385-2493
3110 Shelbourne Hillside Shopping Centre 383-9515
Up-Island Residents Call Collect to D. Griff, Nanaimo, B.C. 753-4222

MONEY SAVERS

LOIN PORK CHOPS Alberta Grain Fed Rib or Tenderloin End 1.19 lb.
COOKING ONIONS
CARROTS B.C. Canada Grade No. 1 5 lbs. 49c
COFFEE MATE Carnation 11-oz. Jar 69c
ORANGE JUICE York Frozen 6 oz. Tin 5 Tins 1.00
CREAM CORN Malkins Fancy 14 oz. Tin 4 Tins 98c
HASH BROWNS Carnation 2-lb. Pkg. 29c
TEA BAGS Econo-Pak 90's 63c
PORK and BEANS Malkins 14 oz. Tin 4 Tins 89c

We Reserve the Right to Limit Quantities
PRICES EFFECTIVE FRI., NOV. 23 AND SAT., NOV. 24

Store Locations:
Shelbourne Plaza
2187 Oak Bay Ave.
Colwood Plaza
Sooke Village
230 Cook St.
Cadboro Bay Village

SHOP-EASY
A CANADIAN COMPANY
Westfair Affiliate

Razzmatazz at Socred Shindig

By CLAUDE ADAMS
Colonist Reporter

VANCOUVER — With the good, the bad and the garish of a high-powered leadership convention just beneath the surface, Social Credit party delegates from all over B.C. begin sizing up their candidates in earnest today.

All six candidates will be introduced in the afternoon.

Opening day Thursday had all the razzmatazz of a revivalist meeting.

Bill Bennett passed out straw boaters and Okanagan apples the size of grapefruits, Bob McClelland staged an impromptu hoedown in the corridors of the Hotel Vancouver, and new party members met elderly Socred stalwarts for the first time.

Former premier W. A. C. Bennett, stepping down after a 21-year reign as leader, even gave a war cry against the "socialist devils" in an afternoon speech.

By evening, an estimated 1,400 delegates had registered and even the most conservative guessers predicted 1,800 by Saturday afternoon when balloting starts.

The six candidates, all of them new to leadership races, are:

● Bennett, 41, elected in his father's old riding of South Okanagan last September and generally seen as the front-runner.

● McClelland, 40, a newspaper publisher with one year's experience in the Legislature, expected to be hot on Bennett's heels.

● Jim Chabot, 46, former labor minister under W. A. C. Bennett and the political veteran of the group.

● Harvey Schroeder, 40, an Evangelical minister and self-styled expert on mass psychology whose chances for the leadership are anybody's guess.

● Ed Smith, 47, a life insurance underwriter and the Socred energy critic in the Legislature.

● James Mason, 50, a Burnaby accountant and long-odds choice because he is not a sitting member of the house.

Party organizers are touting the convention as the biggest political gathering in the history of B.C. and apparently no expense has been spared to present a picture of a united and strong party.

The hotel ballroom is festooned with red, white and yellow banners, urging delegates to "Get Together, Save Free Enterprise."

On the basis of ballyhoo alone, Bennett and McClelland are leading the pack. Bennett posters stare down from every wall and pillar, and supporters are wearing boaters and buttons salvaged from his byelection campaign in September.

There is strong evidence to suggest that he is still riding the popular tide of that decisive victory.

McClelland backers wear white 10-gallon hats and sing hokey country melodies about how "Bob is the boy for us."

Chabot, Smith, Schroeder and Mason, meanwhile, are grimly low-profiling.

"This is a conservative movement," Schroeder said, "and people shy away from the noise. Oh sure, we could all Americanize this convention if we wanted to, but this is a populist party."

Schroeder, saddled with a pile of posters that have his name spelled wrong (the first E was left out), predicted that Bennett would get 40 per cent of the votes on the first ballot Saturday, but would not improve on this figure.

"The delegates are either for him or against him. It's as simple as that."

Bennett said in an interview that most of the delegates here had already made up their minds, and the mood was "to create change."

—AP

Looking Good

Looking down on photographer at photo session in London for this year's Miss World entrants are Miss Israel (left), Hays Kazubes, 18, and Miss U.S.A. 19-year-old Marjorie Wallace. Contest takes place at London's Royal Albert Hall today.

Tropical Storm Kills About 33

MANILA (UPI) — At least 33 persons were killed and 19 others reported missing in the wake of a tropical storm which lashed the central and southern Philippines, officials said.

Building Contracts Awarded

W. Campbell Ltd., of 4093 Glanford has been awarded a $109,000 contract by the provincial government to renovate the Harbor Towers building at the corner of Quebec and Pendray for office space for the resources department.

The contract was one of several announced Thursday by Public Works Minister William Hartley. Others on Vancouver Island include:

● $50,990 to Canpac Installations Ltd. of Nanaimo for fire alarm systems at Malaspina College in Nanaimo;

● $19,773 to H. E. Fowler and Sons, of 411 Hillside, for roof repairs to the provincial government airplane hangar at the Pat Bay airport;

● $66,222 to E. J. Hunter and Sons Ltd., of 322 John, for alterations to the government data processing centre on Menzies;

● $35,159 to Australian Construction Ltd. for panelling work to the third floor of the main legislative building;

● $24,990 to Australian Construction Ltd. to refurbish the provincial courtroom in Ganges which was damaged by fire a few months ago.

● NOTICE ●
BLACKTOP DRIVEWAYS
SPECIAL FALL PRICES
MADISON PAVING CO.
385-9822
384-2439

Meet a proud Canadian.

Royal Reserve has won out again. This time in a taste test with Canada's largest selling rye.

Groups of typical rye drinkers sipped both brands in identical, unmarked glasses. The verdict? Royal Reserve was overwhelmingly preferred.

Shouldn't you try the character and quality that make it a winner?

Royal Reserve. By Corby.

Corby. Good taste in Canada since 1859.

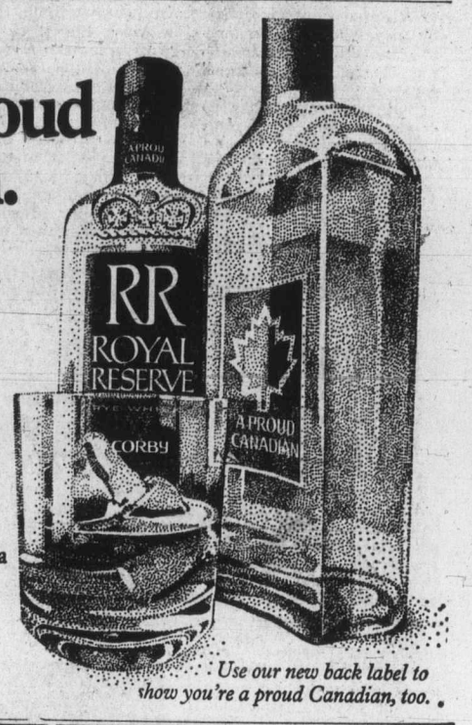

Use our new back label to show you're a proud Canadian, too.

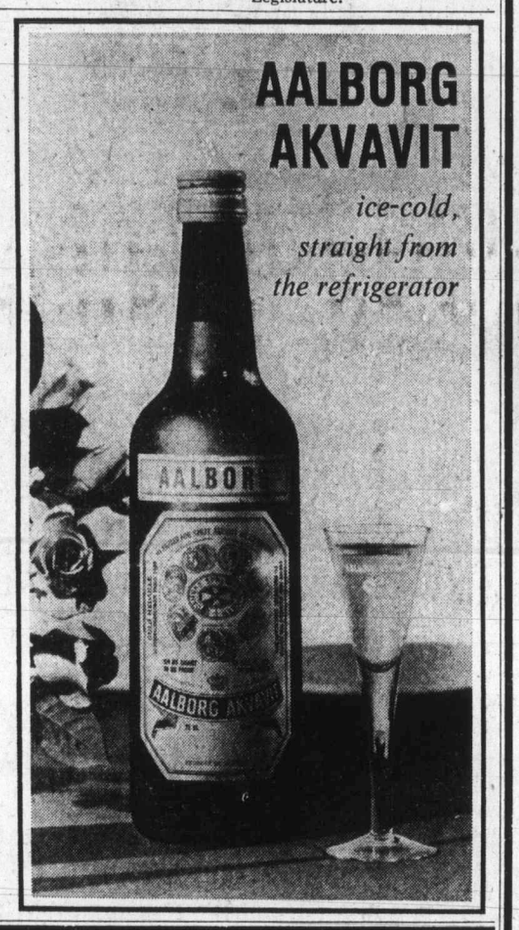

There's a bit of B.C. for everyone on your gift list and it's waiting for you at

B.C. HOUSE

Come in and browse through lovely B. C. things . . .

B.C. House is a special sort of place for people who love to have fun when they shop. It's filled to the rafters with things B.C. . . . lots of books on such subjects as B.C. history, Indian culture, plant and wildlife, even on travelling in B.C. Be sure to ask about custom made B.C. pine furniture . . . shaker chairs, buffets, desks and more. Browse through hand made souvenirs made from pebbles, driftwood, leather and fur. Enjoy yourself, gift list in hand, it's a fun place to shop!

B.C. HOUSE
620 Humboldt Street, Victoria

Woodward's Yours for a Merry Christmas

MANUFACTURER'S CLEARANCE!
LADIES' AND MEN'S
KAUFMAN SLIPPERS

National favorites, selling at this special low price! Women's in brocade, men's in corduroy, in a choice of fashion colors. Most sizes in the group but not in any one style or color. Ideal for gifts . . . better shop early!

Sale Price, pr. 4.99

Woodward's Ladies' Shoes and Men's Shoes, Main Floor

MEN'S

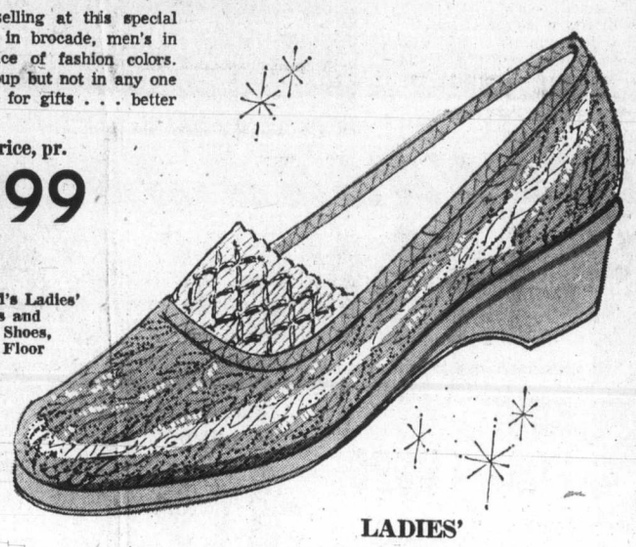

LADIES'

Ladies' Waterproof Lined Winter Boot

Pick up timely savings now on the boots you'll need for the wet days ahead. We show just one of the styles available in these warmly lined and waterproof boots. All have nylon zippers and come in ladies' sizes in your choice of black or brown. Save now!

Sale Price, pair 9.99

Woodward's Ladies' Shoes, Main Floor

His and Hers Simulated Seal Mukluks

Ideal spectator boots and fine too for after ski lounging. Tick off a 'his' and a 'her' name on your list with these simulated seal boots that are csily lined with Orlon acrylic pile. Wrap around crepe soles. .Women's and men's sizes. Shop now and save!

Sale Price, pair 16.99

Woodward's Ladies' Shoes and Men's Shoes, Main Floor

Woodward's Mayfair Phone 386-3322; Cobble Hill, Duncan, Ganges, Gulf Islands, Jordan River, Port Renfrew, Zenith 6544 (Toll Free). Store hours: 9:30 a.m. to 5:30 p.m. Evening shopping Thursdays and Fridays 'til 9 p.m.

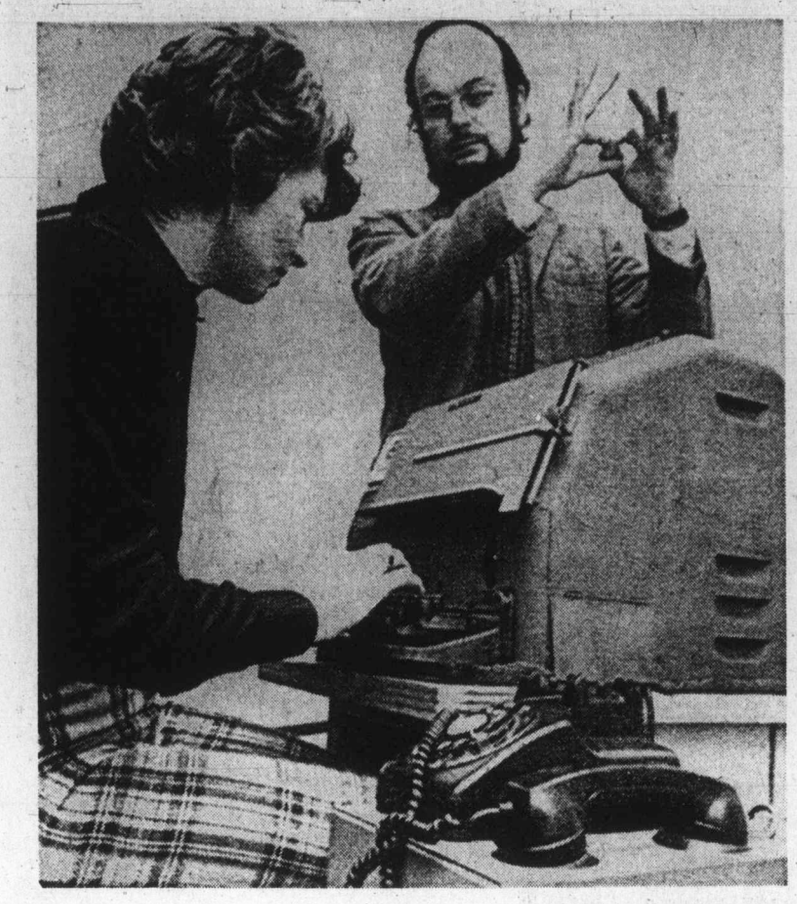

Vital To Prolonged Skylab Stay

Super Cookie for Spacemen

HOUSTON (AP) — A super-cookie is helping the Skylab 3 astronauts bid for their history-making 85 days in space.

Without it, the spacemen would have to come home after 69 days because of a lack of food. But with the powerful pastry, the men of Skylab 3 should be able to stay in space, well-fed and full of energy, until Februar".

The cookie is actually a powder developed in 1966 to be mi ed with water for a highly nutritious drink. For Skylab 3, the powder was compressed into a pastry-like food.

Nutrition experts at the Johson Space Centre engineered production of the cookie in a crash program to meet Skylab's launch schedule.

Under the original Skylab plan, nearly all of the food needed for three missions was launched with the space station.

But those original plans included food for only a 56-day Skylab 3, plus a few days' margin.

There's enough of this food left aboard the space station to feed Skylab 3 astronauts Gerald Carr, William Pogue and Dr. Edward Gibson for 69 days.

Beyond that, said Dr. Norman Heidelbaugh, a space agency nutrition expert, the cupboard is bare.

Astronauts Carr, Gibson and Pogue could not take enough regular Skylab food with them to extend the mission to the planned 85 days said Heidelbaugh, because of weight restrictions. Food for the additional 16 days of the regular menu would weigh 160 pounds.

However, the same amount of nourishment can be packed into the high-powered cookies and weigh only 59 pounds.

The space agency arranged with a food company to rush out the necessary amount of the high energy food in record time. The cookie bars are wrapped in plastic and then packed in bundles of 30.

The cookies come in three types — chocloate chip, crispy and flakes. There are also three different coatings — chocolate, vanilla nd raspberry.

Heidelbaugh said the high energy cookies will be eaten instead of the regular menu every third day. This, he said, is thought to be better than concentrating the bizarre food into the last 16 days of the mission.

Some food from the regular Skylab menu is mixed in with the cookies to round out the meals.

A typical menu of a high energy cookie day for the astronauts would be:

Breakfast: flake bar, sausage, grapefruit drink.

Lunch: chocolate chip bar, crispy bar, pork and potatoes.

Dinner: crispy bar, beef hash, mashed potatoes.

Snack: chocolate chip bar, dried apricots, spaghetti with meat.

The menu would supply about 3,000 calories.

Heidelbaugh said the astronauts will supplement this with pills, when needed, to achieve the proper vitamin and mineral requirements.

Hormone Aid Asked

OTTAWA (UPI) — Conservative Dr. P. B. Rynard Wednesday urged Health Minister Marc Lalonde to find the means of ensuring that pituitary hormone treatment, used to prevent dwarfing in children, becomes more readily available.

His concern was prompted by recent reports of a Halifax child requiring the treatment but left untreated due to a scarcity of the pituitary glands from which the hormone is extracted.

Telephone System For Deaf

Mrs. Lysette Bigras-Lamontagne, with coaching in sign language from Dr. Jamie MacDougall, tests in Montreal a teletype and telephone system designed to aid deaf persons to "speak" via telephone.

Ann Landers

Dear Ann Landers: Is it possible that twins can have two different fathers? My brother's wife gave birth to twins six months ago and they look nothing alike. The boy has dark hair and eyes, and he resembles my brother. The girl is fair and blue-eyed, and she looks like a guy my sister-in-law used to go with.

— **Washington State.**

Dear Wash: Possible? Yes. But it is highly unlikely There is recorded evidence in medical literature of twins who were fathered by males of different races, so they know it is possible. But it occurs so rarely it is considered a phenomenon.

□

Dear Ann Landers: My girl refuses to speak to me because I am a Southern gentleman. There are so few of us left I thought she would be proud of me, but instead she is mad. Here's what happened.

We were sitting in a cocktail lounge and a drunk at the next table was singing some raunchy songs. The songs kept getting dirtier and dirtier.

I was born and raised in Dothan, Alabama, and we don't use such language in front of ladies. I told the drunk my girl was with me and to knock it off. He yelled, "Is that bow-legged, four-eyed freak a girl? I thought she was a guy." Determined to protect my lady's honor, I reached over and opened his head with a beer bottle.

There was a little blood (not much) and the guy went out like a light. The manager called a cop and I was charged with assault and battery. My girl took a bus home and now she isn't speaking to me. Please help. — **Is Chivalry Dead?**

Dear Chiv.: I can't believe that in Dothan, Alabama, they would teach a young man to protect a woman's honor by hitting a drunk with a beer bottle.

You're lucky you didn't kill the gup. You get no sympathy from me. Bub. You should have complained to the manager and left.

SORRY FOR THE INCONVENIENCE

Please Note These Staff Changes

MISS MARCELINE

Marceline will remain at the Margo Beauty Studio in the Hillside Shopping Centre, and will be working her usual hours.

MISS JOANNE

Joanne is moving to the Margo Beauty Studio in Mayfair Shopping Centre. She will be working from Monday to Friday each week.

MARGO BEAUTY STUDIO

Hillside Shopping Centre 382-8218

Mayfair Shopping Centre 388-4238

Flashlight Tool Kit

Handy for the car or boat. SPECIAL..... $3.99

McMartins

Bank of Commerce Mall
1175 Douglas Street
and
1605 Douglas Street
384-6613

ORDER IMMEDIATELY FOR CHRISTMAS

A PRECIOUS GIFT

ESPECIALLY FOR MOTHER and GRANDMOTHER

THE FAMILY RING

A symbol of love, wih the birthstones of all the members of the family.

Many styles of rings and pins to choose from — as each is custom-made, you must order NOW to ensure delivery in time for Christmas.

EASY TERMS
CHARGEX
LAY-AWAY

1317 DOUGLAS ST.

Downtown

ROSE'S LTD. JEWELERS

ROSE'S JEWELERS
ARE PLEASED TO PRESENT

Two Traditional Patterns

★ CROSS and OLIVE

AND

★ PINWHEEL

in beautiful hand-cut stemware, at a price everyone can afford.

Only $1.35 Each

Personal Shopping Only

The following items available:

PINWHEEL
Goblet, Wine, Champagne, Liqueur, Sherry, Old Fashioned and Hi-Ball.

CROSS & OLIVE
Goblet, Wine, Champagne Cocktail, Liqueur, Sherbet, Old Fashioned, Hi-Ball and Pilsener.

Sorry, no Gift Boxes or Gift Wrapping on This Item.

LAYAWAY
CHARGEX

ROSE'S LTD. JEWELERS
1317 DOUGLAS ST.

Downtown

Amalfi

You are looking at one lovely reason why Amalfi means everything in style and comfort to the well-dressed woman. "Talco" navy or black suede, or black patent. $31.00.

Munday's

1203 Douglas Street 383-2211

Spode

Gifts that help make a WONDERFUL CHRISTMAS

"Buttercup"
A gay and cheerful Spode design suitable for traditional or contemporary setting. Available in full dinnerware, or by the piece.

New Items from the Spode Group

Spode Limited Editions
R.C.M.P. Plate
Charles Dickens plate

Spode Crystal
Decanters
Bowls
Vases
Crystal Animals

Hammersley
Bells
Rabbits
Miniatures

Bridal Registry Maintained

"Tree of Life"
Just one of Spode's many superb designs. Open stock patterns including serving pieces. Come in and see this magnificent selection.

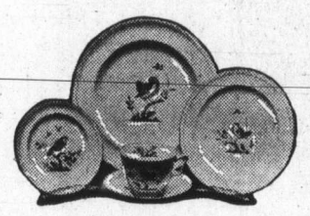

"Queen's Bird"
One of the many delightful patterns created by Spode. Available by the piece or as a set. Full range of items in most patterns.

"Christmas"
Spode's green band Christmas tree pattern is available in dinnerware and individual pieces including mugs, 3-tier cake trays, etc.

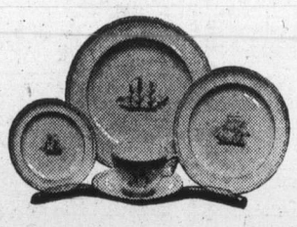

"Tradewinds"
One of Spode's famous finestone patterns in either Chinese Red or Blue decoration. Each size of plate, etc., has a different ship on it. Available in full dinnerware or coffee sets.

1973 Christmas Plate
Continuing the Christmas carol theme, this year's plate depicts "We Three Kings of Orient Are". Decoration is again white and gold, highlighted in turquoise.

"Fleur-de-lis"
This very old Spode design is available in grey (platinum edge) and gold in bone china and in blue and brown in earthenware.

"Now in Our 49th Year of Serving Victoria"

Open Monday to Saturday 9 a.m. to 5:30 p.m.

THE Spode SHOP

ROBERTSON LTD.

1007 GOVERNMENT STREET PHONE 383-3921

Oak Bay Shop Offers Crafts

Emphasis on Quality

By SHARON CURRIE
Colonist Reporter

In an age when mass-produced machine-tooled goods flood the market, a tiny shop in Oak Bay is symbolic of an earlier era.

It's a throwback to the days when craftsmen labored with their hands and simple equipment, and the accent was on quality, not quantity.

Village Crafts at 2166 Oak Bay Avenue is a place where consumers can find beautifully made handicrafts at yesterday's prices.

The shop has had financial success since opening a month ago. But there's another important aspect.

It has opened the door to talented Victoria and area craftsmen who did not have an outlet for their work.

Village Crafts is a New Horizons project thought up in May by Sonja Rosenbeck. Mrs. Rosenbeck and her husband Henry run the Begbie Guest Home at 1803 Belmont.

Through her efforts and those of others on the 10-member committee, the federal government pumped $19,000 in the 18-month project.

Trudy Wiens, who chairs the committee, said that since the shop opened Oct. 16 goods worth more than $1,000 have been sold.

The volume has been so substantial that the committee is looking for larger quarters and hopes to become completely self-supporting.

"There's a tremendous amount of untapped talent in the area," Mrs. Wiens said. "The project helps to preserve a lot of handicrafts that would otherwise be lost."

The crafts are placed in the store on consignment and contributors are people who are unemployed because of some handicap.

The craftsmen are affiliated with organizations like the Begbie home, William Head institution or senior citizen groups but there are many individual contributors.

Volunteers like Mrs. Wiens, who work with the men and women, say the therapeutic value has been immeasurable in helping them return to the mainstream of life.

For example, she says that guests in the Begbie home work each day on their handicrafts . . . turning out exquisitely sewn Winnie the Pooh characters, colorfully embroidered aprons and cushions and crocheted vests or purses.

Stuffed animals and educational dolls are designed by the home residents and browsers at the shop will find almost forgotten smocked baby dresses, painted cradles and sturdy rocking horses.

Traditional English teddy bears, copper tooling, comforters ablaze with color, hand-knitted sweaters for infants and adults, cleverly-shaped pebble birds perched on chunks of driftwood . . . the list is endless.

Store manager Linda Crawford said one woman was quite indignant because she thought the price on a baby smock was much too low for the article to have been made by hand.

With an eye to Christmas gift buyers, the group is looking for more contributors to stock the shop and more volunteers to help during the day.

At present the store is open from 9:30 a.m. to 5:30 p.m. Tuesdays through Saturdays.

—Jim Ryan photos

Skilled fingers of area craftsmen produce goods for Village Crafts

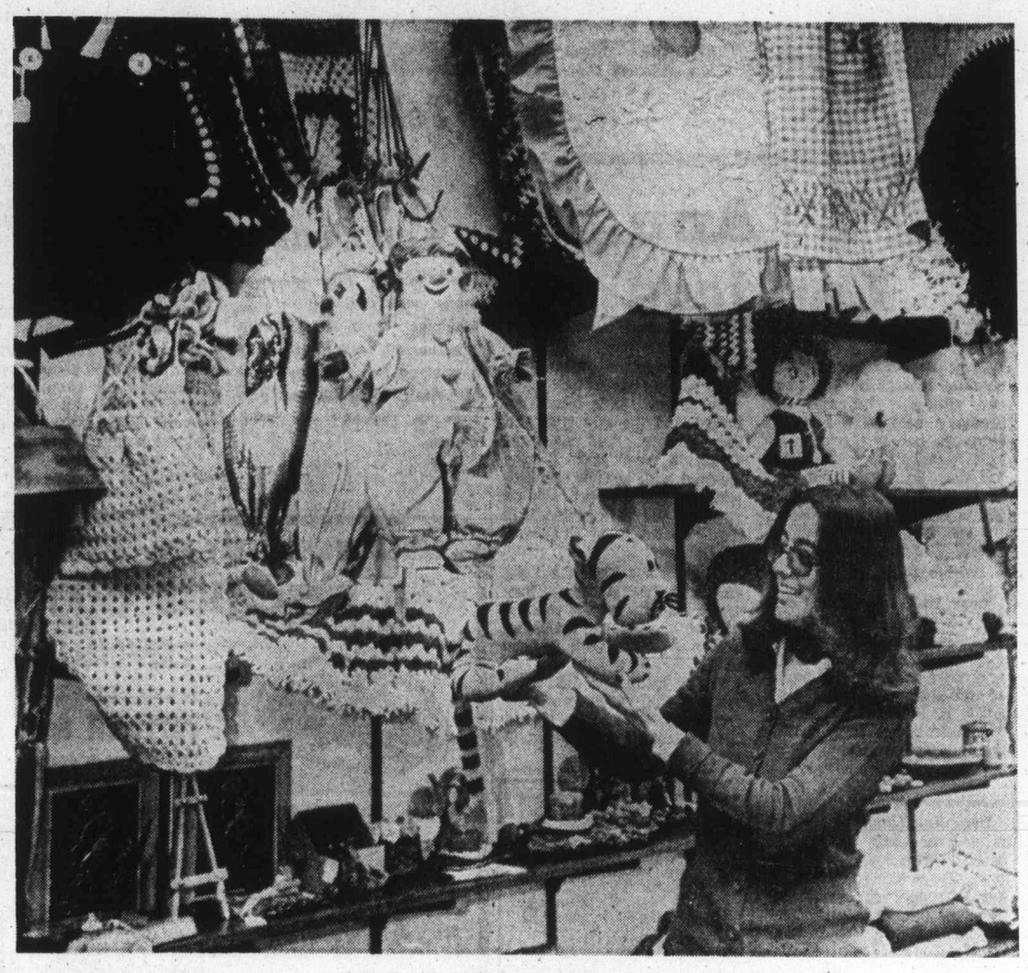

Linda Crawford handles sales

. . . at Miss Frith's

Lovely Lingerie Gifts

For Christmas

Such a lovely way to say "Merry Christmas" to a very special lady! Flatteringly feminine Lingerie chosen from Miss Frith's superb collection.

You'll make sweet dreams come true on Christmas morning when you give her the luxury she loves. Choose from housecoats, short or long, loungewear, hostess gowns and peignoir sets . . . perfect presents to place right under the tree.

Gift Certificates Available

CHARGEX

Free Gift Wrapping

CONVENIENT CREDIT
AMPLE FREE PARKING

Miss Frith FASHIONS

1619 Douglas Street Phone 383-7181

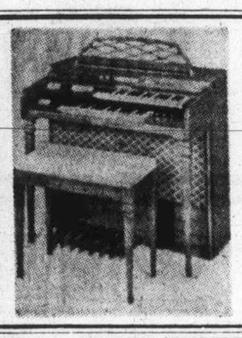

Come in and See Why . . .

The KIMBALL

featuring the "ENTERTAINER"

"Is the World's Easiest Organ to Play"

Sale Priced $1295 to $5395
Available in a Wide Choice of Furniture
BUDGET TERMS

PARAGON MUSIC LTD.

Hillside Shopping Centre 385-5275

Jewelry Sale Sets Record

GENEVA (AP) — The biggest jewelry sale ever held by Christie's of London fetched a record 29,977,000 francs—about $9.5 million—at a Geneva auction. The top price, nearly $1.6 million, was paid for a pair of pear-shaped diamonds of 455 and 42.4 carats. They went to an unnamed Geneva dealer.

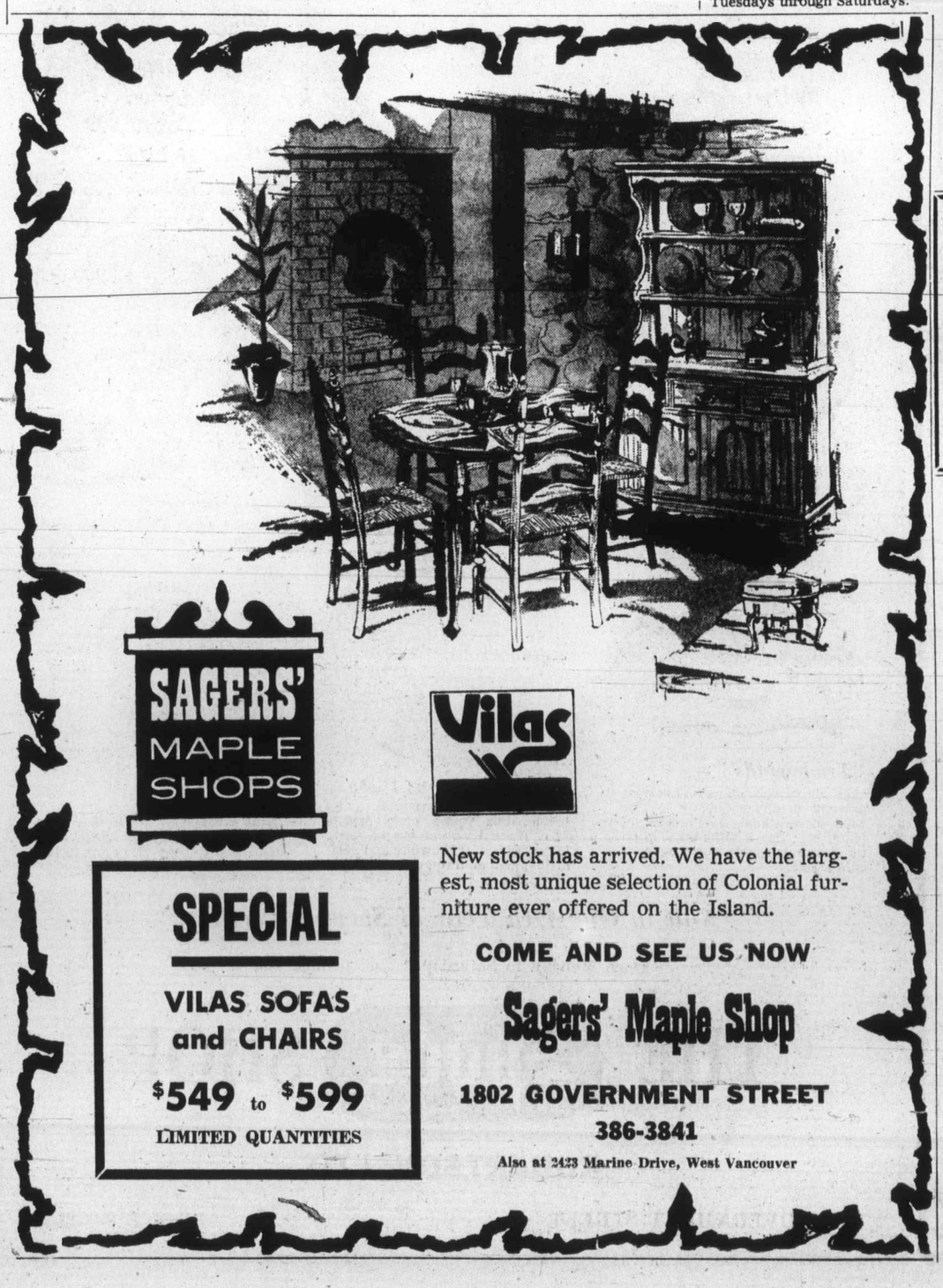

SAGERS' MAPLE SHOPS

Vilas

SPECIAL

VILAS SOFAS and CHAIRS

$549 to $599

LIMITED QUANTITIES

New stock has arrived. We have the largest, most unique selection of Colonial furniture ever offered on the Island.

COME AND SEE US NOW

Sagers' Maple Shop

1802 GOVERNMENT STREET

386-3841

Also at 2423 Marine Drive, West Vancouver

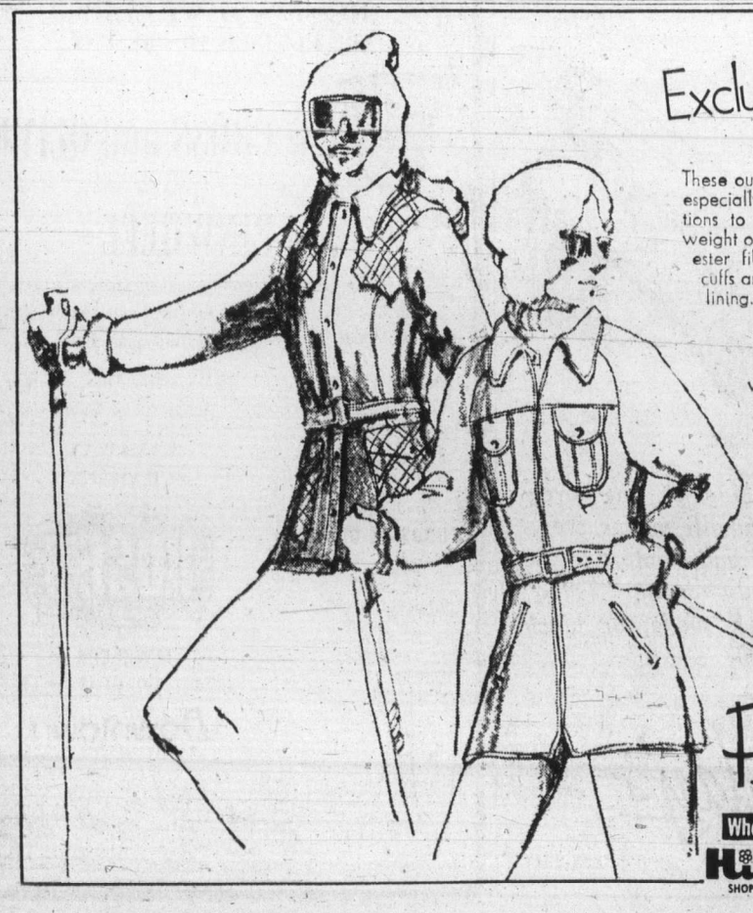

Exclusively Ours

These ounces light ski jackets; made especially to our very own specifications to give you warmth without weight or bulk; interlined with polyester fibrefill; extra length, storm cuffs and concealed hoods. Nylon lining. Easy fitting for action wear. And of course we have ski pants too!

LEFT—Length 31". Slick wet-look nylon, with smartly quilted yoke in back and front, neck tab, concealed zipper. Brown, red, royal, plum. Sizes 38/40, 40/42, 42/44 $29.98.

RIGHT—Length 34". Anti-gloss poplin of 65% polyester 35% cotton; smart styling and practical too with 2-way zipper in front, side zippers for extra ease. Red, royal, plum. Sizes 38/40, 40/42, 42/44 $33.00.

Pennington's

Where fashion has NO size limit

Hillside SHOPPING CENTRE 388-9621

'Woman He Loved' Tells on Duke

—CP

NEW YORK (Reuter) — A new biography of the Duchess of Windsor depicts her late-husband as a sexually inadequate, shy, insecure individual, crushed by his inability to live up to his "prince charming" image.

According to the book, The Woman He Loved, the duke was attracted to the former Wallis Warfield Simpson because she gave him "true fulfillment" despite his alleged sexual inadequacy.

In an excerpt of the book, appearing in the new issue of the Ladies Home Journal, author Ralph Martin quotes a close friend of the duke as having told Martin: "Her hold over him must have been sex . . . she must have made him feel more vital, more masculine, more satisfying."

Noting that the duchess had spent a year in China, Martin said: "She had learned much about Chinese concepts of life and love. She knew what it was to be fulfilled."

"The prince had never known true fulfillment," wrote Martin. "He had been in love with a woman named Frieda Ward, but it was not fully reciprocal. He may have loved Lady Thelma Furness but it was only physical. After their affair had ended, years after, Thelma told several friends that the Prince of Wales was a most unsatisfactory sexual partner."

Martin went on to say that a friend who had known the duke well said: "Can you imagine what this did to him? Here are all these beautiful women all over the world, all ready and willing to go to bed with the prince charming of the world, all of them expecting the most eventful romantic night of their lives. And the ones who made it with him, can you imagine their disappointment? And can you imagine how he felt?"

Martin wrote that the duke's role as "an unsatisfactory sexual partner" could explain "why he delayed getting married. It could explain why his affairs were mostly with more experienced married women. It could explain his shyness, his massive sense of insecurity.

"It may also explain some of the unfounded but widespread rumors of homosexuality: His boyish look, his needlepoint, his dressing as a woman at a ship's costume party, his voice becoming high-pitched when he became angry."

Martin wrote that the duchess's "strongest love" was an Argentine diplomat who refused to marry her because he felt it would hurt his career. Martin said that the then Mrs. Simpson's "single great ambition in life was to marry" Felipe Espil, who was then during the 1920s first secretary of the Argentine embassy in Washington. "Espil stirred her, excited her, overwhelmed her."

The author said Espil's abiding ambition was to become the Argentine ambassador to the United States. But, Martin wrote, he felt it would "hardly help his career to marry a Protestant divorcee whose husband was still alive. Argentina was a strongly Catholic country and such a choice might kill his diplomatic hopes.

ANTIQUE CLOCK REPRODUCTIONS
GALBRAITH'S
CLOCK SHOPPE
762 YATES 383-9434

SEARS AD CORRECTION

On page 7 of our 'Where Christmas Ideas Begin' Flyer, item 7m and Opera Roll was erroneously shown at 77c per pound. It should have read Each 77c.

This Flyer was neither published nor distributed by Victoria Press Ltd.

Repairs Antiques

Treasured pieces of antique china are repaired by Mary Holmes, of Niagara Falls, Ont., who launched her business because she was upset over number of people who discarded old china. Here she repairs valuable work by John Rogers entitled The School Examination, for a Hamilton customer.

SELLOUT
REINELL BOATS
WORLD PLEASURE
NEXT TO RED LION

Timely Fire In House

HARRISBURG, Pa (UPI) — Pennsylvania legislators took time out during consideration of a fire prevention bill to watch a show by the Lawncrest Phillyettes baton twirling team. One twirler dropped a baton when its flame flared up and a House clerk had to stomp out the fire with his foot. As the smoke settled, the house began debate on the bill giving the city of Harrisburg $100,000 for better fire protection in capital buildings.

A delightful Christmas gift . . .
BILSTON BATTERSEA
ENAMEL BOXES

Reproductions of an 18th Century craft—enamelled on copper and colored by hand. As advertised in Country Life, etc.

Exclusive to
Waller Antiques Ltd.
828 FORT STREET 388-6116
Closed Mondays

Open tonight 'til 9!

Sears

Get with-it looks

Got someone pert and pretty on your Christmas list? If so, 'match her up' with a pretty Pert* fashion like the ones shown here. All great-looking coordinates in her favorite denim look. Some with embroidery trim. Some with contrast stitching. Some with both. And, Mom, they're all easy-care in machine-washable acrylic-nylon knit. In navy only.

Tops, jumper, overalls in sizes 8-14. Pants in sizes 7-14.

a—Overalls, 13.98. b—Battle jacket, 13.98; front-zipped jeans, 9.98. c—Bib-styled jumper, 10.98. d—Shrink vest, 6.98; flare pants, 10.98.

Also shown with Pert* fashions above: A polyester knit blouse in white only, 6.98; a rib-knit nylon turtleneck in white, red, navy at 3.98. Sizes 8-14.

*Reg'd Can. T. M.

Sears Girls' Wear (77)
Teleshop: 386-3161

Pert

Simpsons-Sears Ltd.

Sears Hillside: 3190 Shelbourne Street. Lots of Free Parking . . . No Tickets, No Time Limit. (11-74)

Sears

the happy holiday look...

For the Mom-to-Be . . . a long spectacular-print gown like this one will work wonders for the way she will look and feel. Like softly luxurious in the lovely drape and fall of the rich Super Arnel* triacetate jersey crisped up with White trim. Has back zipper, ties. Easy care, too . . . just hand-wash, drip dry. Multi print. Reg. 7-15.

*Reg'd Can. T.M.

$22

Sears Women's Dresses (31)

Simpsons-Sears Ltd.

Sears Hillside: 3190 Shelbourne Street (11-75)

B.C. Indians Rally to James Bay Cause

PORT ALBERNI (CP) — The Union of British Columbia Indian Chiefs will ask the federal government to intercede on behalf of the James Bay Indians, whose attempt to halt the James Bay hydro electric project failed when Quebec Court of Appeal Thursday overturned an injunction by the Quebec Superior Court.

About 150 delegates at the closing session of the fifth annual UBCIC conference Thursday unanimously agreed to ask the government to carry the Indians' case to the Supeme Court of Canada.

Delegates also considered a host of other resolutions, primarily dealing with constitutional change at Thursday's session, following two days of planning strategy on land claim negotiations.

All meetings were closed to the press but a five-member press committee reported an unusual degree of unity among the UBCIC, B.C. Association of Non-Status Indians and the Native Brotherhood of B.C.

"We've never been this close to unity before," the press committee said. "Satisfactory settlement of land claims has always been elusive, but it's not a dream anymore."

The conference gave the 15-member chiefs' council a mandate to set up a structure for negotiations with the government and approved a proposal for research on land claims, treaties and native rights.

The research proposals include collection of background material communication among Indian bands in the province and a public information program.

One of the immediate steps will be to hire nine field workers, with more to be added later, to co-ordinate research and distribute information on land claims to the 188 member bands in B.C.

The conference passed a resolution from the Haida-Masset band providing for direct involvement of bands in land claim negotiations.

Six members of the chiefs' council were re-elected. They were Bill Mussel, East Fraser district; Adam Eneas, Kootenay-Okanagan; Howard Wale, Babine; Heber Maitland, Terrace; Philip Paul, South Vancouver Island, and Forrest Walkem, Thomson-Nicola.

Earlier in the conference, the president of the B.C. Association of Non-Status Indians said that Indians, both status and non-status, must present a united front in negotiations with the federal government on Indian land claims.

Fred House told the meeting that non-status Indians will insist that the federal government make no settlement on the land claims without involving non-status Indians in discussions.

He said status Indians must join with non-status Indians in order to present a united front to the government, which he said has split the Indian people by its classification of some Indians as status and some as non-status.

"The federal axe (dividing the Indians) must be buried in the ground and not between the eyes of the Indian people," House said.

The non-status leader suggested that status and non-status Indians get together to form a "claims team" to work out their position before negotiations on land claims take place.

House also suggested that all status and non-status Indians across Canada hold a meeting to establish a "native people's united front" to meet with the federal government on land claims.

Any land claim payments to Indians in B.C. should be based on whether the individual, whether he is a status or non-status Indian, can trace his ancestry back to B.C., he said.

Non-status Indians are "federally-created natives," said House, and face the same problems as status Indians — housing and education.

Non-status Indians are not interested in acquiring reserve land or in getting a share of band funds, he said, but in solving these common problems.

COPPER CAULDRONS
GALBRAITH'S
CLOCK SHOPPE
762 YATES 383-9434

ED KOP
says . . .
"Thank You!"
Ed Kop would like to say "thank you" to everyone who voted in Saturday's Aldermanic Elections . . . and particularly to those who supported him at the polls.

Because the world could use a few light moments.

Lamb's White Rum.
Lamb's. The Rum of the world.

Sears
Always a step ahead
Coldspot
We service what we sell, coast-to-coast. Each Coldspot refrigerator is covered by dependable labour and parts warranties **plus** Simpsons-Sears exclusive 'Satisfaction or money refunded' guarantee. For your convenience, charge your Coldspot on your all-purpose account.

Adjustable interior gives you up to 10% more storage space

Sears Price
369.98
white only

- Spacemaster interior with adjustable half shelves, meat keeper and twin crispers let you design your own interior to fit your needs
- Family-size 14.6 cu. ft., 137-lb. freezer capacity with True zero° for fast freezing
- Completely Frostless interiors need no defrosting
- 3-temperature butter conditioner. Interior light
- Flip-up dairy doors. Separate temp. controls
- Porcelain, colour-trimmed interior. Woodgrain handles. Rotary compressor. (53960)

Sears Refrigerators (46) . Phone Enquiries 388-9111

Simpsons-Sears Ltd.
Sears Hillside: 3190 Shelbourne Street. (11-46)

Sears
where Christmas ideas begin

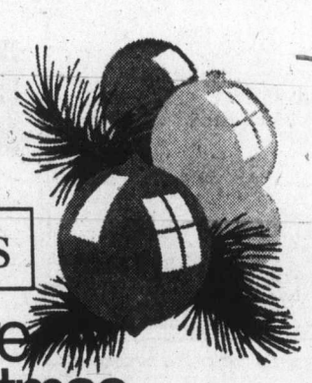

The look of elegance... for after five. That's Emmanuel's idea. And it's a beautiful one reflected here in high fashion bags and matching belts with decorative and functional gold color buckles. The bags come in various styles... hand, clutch or shoulder... to suit your needs. The belts, all lined with genuine leather, come in varying lengths and widths. Just wipe with damp cloth to clean. In black only.

Bags $20
Belts $5 to $6

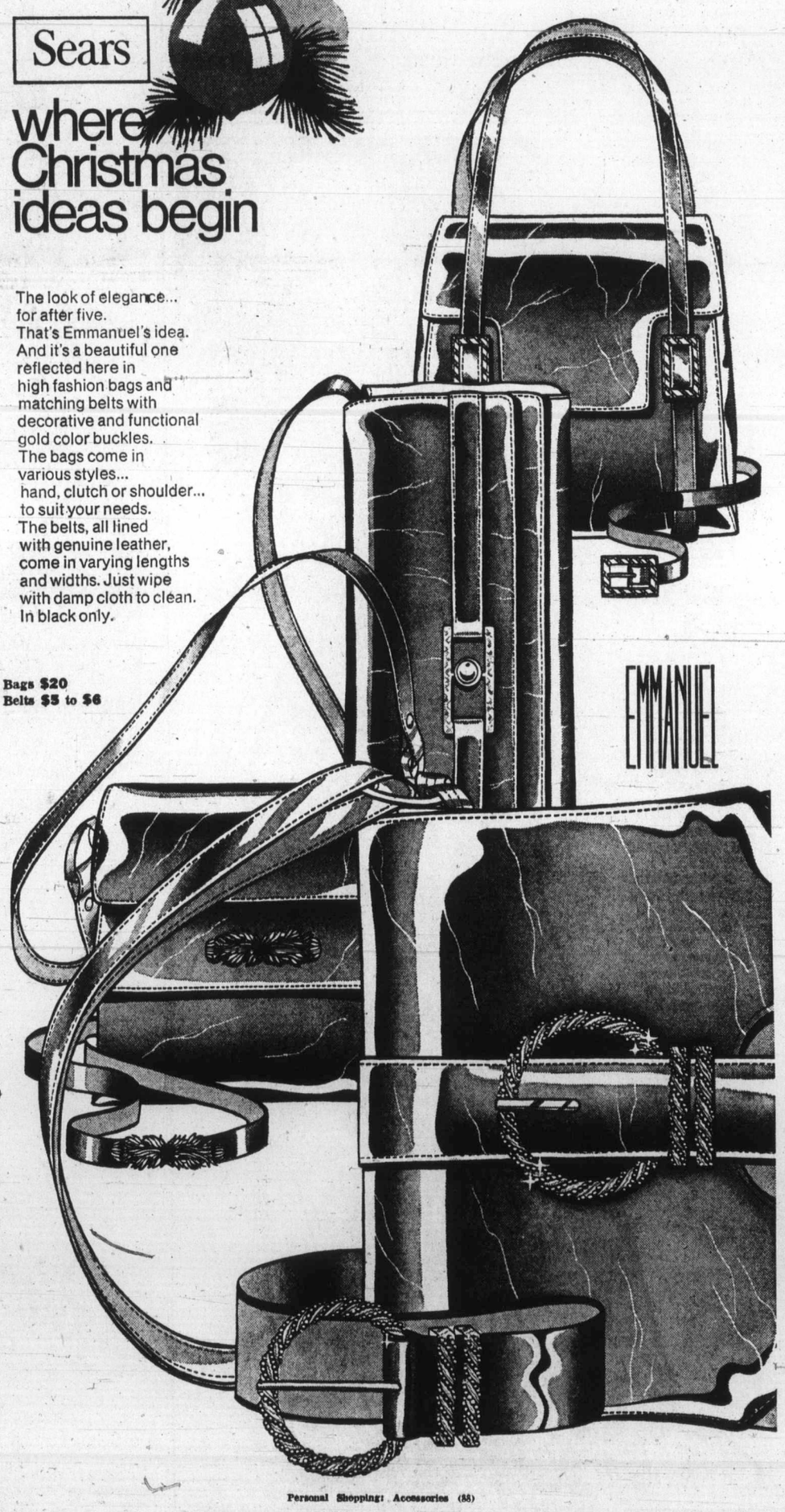

Personal Shopping: Accessories (55)

Simpsons-Sears Ltd.
Sears Hillside: 3190 Shelbourne Street. Lots of Free Parking . . . No Tickets, No Time Limit. (11-39)

Sears

So gifted! With 10 great features that merrily speak for themselves.

29.97

Portable AM radio/phono. What a great gift idea! Teens will love it! This many-featured portable is so lightweight, it travels everywhere. Indoors it operates on house current. Outdoors use four 'D' batteries (not incl.). Features solid state AM radio and two-speed changer that plays both LP's and 45's. Moulded high-impact plastic case. Made exclusively for Sears by General Electric and guaranteed for 1 year. At this low price it belongs on your gift list. #17051.

Satisfaction or money refunded

Sears Stereos (57) Phone Enquiries: 388-9111

FM/AM portable radio

19.97

Made exclusively for Sears by Sanyo. Features easy-to-read tuning dial, built-in AM antenna, telescopic FM antenna. Operates on 4 'AA' batteries (not included) or house current with AC adapter (sold separately). #12224.

Simpsons-Sears Ltd.

Sears Hillside: 3190 Shelbourne Street. Lots of Free Parking . . . No Tickets, No Time Limit. (11-87)

FOLLOW THIS VICTORIA ENTERTAINMENT GUIDE

KILLER WHALES, SEALS, SEA LIONS — SEALAND at OAK BAY MARINA, 10 a.m. to 5 p.m., Wed. thru' Sun.

ROYAL LONDON WAX MUSEUM — Just Arrived from England—PRINCESS ANNE AND MARK PHILLIPS—See them and the other 130 life size figures — THEY SEEM ALIVE. Open 7 days a week—Inner Harbour—10 a.m. to 5 p.m. 388-4461.

THE OLD FORGE—Dancing six nights a week to the fabulous sounds of the Brothers Forbes in one of Canada's largest and most luxurious night clubs. Excellent late evening menu. No tables reserved after 9:00 p.m. Fridays or Saturdays, Strathcona Hotel, 919 Douglas St. 383-7137.

THE PERSIAN ROOM, CENTURY INN — Make reservations now for Victoria's Original "LOBSTER NIGHT" December 6th. Three sittings: 6, 8 and 9:30 p.m. Enjoy your dinner to the sounds of Bev Gore-Longton at the Piano and Organ. Phone 383-1151.

CLASSIC CAR MUSEUM AND GIFT SHOP, 813 Douglas St. (behind the Empress), 9 a.m. to 5 p.m.

ROYAL OAK INN (next to Beaver Lake Park) presents THE SOUNDS OF JADE, Fall and Winter hours—Wed. through Sat. 9-2 a.m. Ladies' Night Wed. and Thurs. THE THATCH Cabaret, 658-5231.

OCTOPUS WRESTLES DIVER—See it live in the world's only undersea theatre. UNDERSEA GARDENS. Open daily 10 a.m. to 5 p.m. Inner Harbour.

THE $1.50 MOVIE IS BACK
at the
TCV VIDEO CENTRE
564 YATES ST.
"THE VALACHI PAPERS"
MATURE ENTERTAINMENT
with Charles Bronson
SHOWS AT 1:00, 3:00, 7:00, 9:00 p.m.
Adults $1.50 Students $1.25
Children 75c OAP 75c

SEE IT AGAIN AND AGAIN
WALT DISNEY'S
MARY POPPINS
JULIE ANDREWS · DICK VAN DYKE
TECHNICOLOR® Re-released by BUENA VISTA DISTRIBUTION CO., INC. © Walt Disney Productions
EVENINGS at 6:45 and 9:00
SAT. MATINEES at 1:00 and 3:15
CLOSED SUNDAY
Evening Admissions: Adults 1.75, Students 1.50, Golden Age 1.00, Children .75
Matinee Admissions: Adults 1.50, Students 1.25, Golden Age .75, Children .75
OAK BAY 2184 OAK BAY AVE 598-2213

Watch For The
TOWNE Cinema
Douglas & Humboldt
Opening Soon

YA BETTER HURRY!
OH! CALCUTTA!
IS IN ITS
SEVENTH AND FINAL WEEK!
YA DON'T WANNA MISS IT . . . DO YA ? ? ?
OH! CALCUTTA!
NIGHTLY 7 and 9
foxcinema
quadra at hillside 382—3370
RESTRICTED
WARNING: A musical sex comedy, much of the dialogue could offend and disgust you. —R. W. McDonald, B.C. Director

a truly fine GOURMET SMORGASBORD
Friday Lunch, $2.45
Friday Dinner, $4.95
Children under 12, $3.00
In the best tradition of the
Post House Restaurant
IN THE COACHMAN INN
229 Gorge Rd. East
FOR RESERVATIONS 388-6023

MOVIE GUIDE

THE YEAR'S BIGGEST ADVENTURE
STARTS TODAY
He's Long John Silver and Jesse James rolled into one!
His name is Captain Peg and he wasn't born to die in bed!
PARAMOUNT PICTURES PRESENTS A BRYNA COMPANY FILM
General Entertainment
KIRK DOUGLAS in SCALAWAG
CAPITOL 805 YATES—384-6811
Doors Tonight at 6:30
Feature at 7:25, 9:25 p.m.
Last Complete Show 9:00 p.m.
Sat. at 1:25, 3:25, 5:25, 7:25, 9:25.

HURRY! HURRY! GOING SOON!
Join the fun in Walt Disney's hilarious comedy!
Walt Disney's THAT DARN CAT
TECHNICOLOR® ©1965 Walt Disney Productions
Golden Age $1.00, Children 75c
ROYAL 805 BROUGHTON—383-5711
Daily at 1:05, 3:05, 5:05, 7:05, 9:05.
Last Complete Show 9:05.
Doors 1 p.m.

BOY, HAVE WE GOT A VACATION FOR YOU...
...Where nothing can possibly go worng
WESTWORLD
Starring YUL BRYNNER · RICHARD BENJAMIN · JAMES BROLIN
PANAVISION® METROCOLOR
Mature Entertainment
2nd GREAT WEEK!
"Warning: Could frighten children." —R. W. McDonald, B.C. Director.
CORONET 836 YATES ST.—383-6414
Doors Tonight at 6:30
Feature at 7:30, 9:30 p.m.
Sat. at 1:40, 3:35, 5:30, 7:30, 9:30.
Last Complete Show 9:00 p.m.

STARTS TONIGHT!
THE GREATEST BLOOD-SHOW EVER!
Countess Dracula
VAMPIRE CIRCUS
20th Century Fox Presents 2 HAMMER PRODUCTIONS
Color by DeLuxe®
Mature Entertainment. Warning: Parents. May be disturbing to children. —R. W. McDonald, B.C. Director.
TILLICUM Drive-In BURNSIDE AT TILLICUM—382-7191
GATES 7:15
SHOW 8:00

Now Day Owns Whole House

LOS ANGELES (UPI) — A superior court judge gave Doris Day the other half of her house. Half ownership of the house was held by her late husband, Martin Melcher, who died in 1968. Melcher's creditors wanted her to have use of his interest only during her lifetime.

LITTLE DENMARK Restaurant
International Cuisine
11:30 a.m. to 2 p.m.
5 p.m. to 11 p.m.
Sun. 5-9 p.m.
CLOSED MONDAYS
312 Cook 383-8522

BIG BAND Sound At
McMorran's
and the George Kneeling Orch. for dancing every Saturday. Instrumentalists 8:45 - 9:30. Dancing 9:30 - 12:30. $5 a couple. Table Res. 658-5224.

RADIO 1450 KONP presents
TWO GREAT! BLUES SHOWS
at THE McPHERSON PLAYHOUSE
TONIGHT
THE TEXAS CANNON BALL
FREDDIE KING
Friday, November 23, 7:30 and 10 p.m.
THE HOOCHIE COOCHIE MAN
WILLIE DIXON
AND THE CHICAGO ALL STARS
On Sunday, December 2, 7:30 and 10 p.m.
Tickets from $2.75 to $4.75 on sale now at McPherson Box Office
Tickets for 7:30 show, 50c less

It's a grubby, violent, dangerous world. But it's the only world they know. And they're the only friends Eddie has.
Paramount Pictures presents
"The Friends Of Eddie Coyle"
Starring
Robert Mitchum · Peter Boyle
STARTS TODAY!
Mature Entertainment
Warning: Frequent use of coarse language.
ODEON 1 780 YATES STREET 383-0513
DOORS 1:15. SHOWS 1:25, 3:00, 5:00, 7:00, 9:10
Golden Age 50c 'til 5 p.m.

THE STONE KILLER
IS A GUT-SLAMMING, COPS AND ROBBERS FLICK AND THE BEST ENTERTAINMENT AROUND!
Explosive entertainment ...guaranteed to rip you out of your seats!
DINO DE LAURENTIIS Presents
CHARLES BRONSON
in a MICHAEL WINNER FILM
The STONE KILLER
STARTS TODAY!
Mature Entertainment
WARNING: A very violent picture with swearing and coarse language.
ODEON 2 780 YATES STREET 383-0513
DOORS DAILY 1:15
SHOWS 1:30, 3:15, 5:00, 7:05, 9:10
Golden Age 50c 'Til 5 p.m.

5th HILARIOUS WEEK!
WHERE WERE YOU IN '62?
American Graffiti
General Entertainment
SHOWS NIGHTLY 7:05, 915
MATINEES: WED., SAT., SUN. 1:30, 3:15, 57:05
HAIDA 808 YATES STREET 382-4278

Victoria Audiences Demand More!
HELD OVER IN VICTORIA 14th WK.!
George Segal · Glenda Jackson
A Touch Of Class
Mature Entertainment
"Brightly written and just as brightly acted."— Michael Walsh, Van. Province.
COUNTING HOUSE CINEMA 1 Broad at Broughton 383-3434
SHOWS 7:15, 9:30 NIGHTLY

HELD OVER! 3rd WK.
The FRANCO ZEFFIRELLI Production of
ROMEO & JULIET
No ordinary love story....
COUNTING HOUSE CINEMA 2 Broad at Broughton 383-3434
PLEASE NOTE SPECIAL FEATURE TIMES: FRIDAY AND SATURDAY ONLY 7:00 and 9:30
Sunday through Thursday One Complete Show Only 8:15

Best Shows in Regina

Home Movies Cost Nothing

REGINA (CP) — The best and the least expensive show in town can be found in thousands of Regina living rooms.

Residents can sit back with their choice of such films as Charlie Chaplin's The Gold Rush, the award-winning movie Nobody Waved Goodbye or 28 color minutes of How to Build an Igloo.

Those and thousands of other movies are available at little or no cost from the Regina Public Library and the National Film Board. The public library rents color films at 50 cents a day, black-and-white at 25 cents and a projector for $5. The film board charges nothing for film rental.

The library's program has been in operation for 25 years "yet there are still many people who are not aware of our services," says audio-visual librarian Jim Hall.

Still, last year 140,500 persons used 3,400 films and "if the last three months are any indication of the amount of people that will be using films this year, the figure will be even greater."

Among customers are church groups, clubs and parents who want entertainment for children's birthday parties. Selections go back to the silent era of film and include old-time stars like Douglas Fairbanks.

John Wayne fans can see him in one of his early appearances, in Hurricane Express.

The film board specializes in Canadian films, which last year drew 14,311 borrowers. Their present film library totals 1,100.

One of the most popular film board selections is Drylanders, an epic of drought and depression on the Prairies.

Less popular, but available, is a 90-minute study of a man who lost 140 pounds by complete starvation under hospital supervision. That's called A Matter of Fat and is narrated by Lorne Greene.

Color Course Pastel

An artist from the state of Maine will conduct a course in pastel painting on velour paper at Claremont senior high school starting Jan. 14.

The artist, Teco Slagboom, was born in Java of Dutch parents. Now an American, he lives in a small colony of artists and lobster fishermen on Mohegan Island, 11 miles off the Maine coast, and spends his winters here.

Early in his career he worked in design production in New York.

The course will be held on Monday nights for 10 sessions. Fee is $15. Information is available at the Saanich school board, 656-1111, in Sidney.

TOMORROW McPherson Playhouse 2 shows: 6:00-8:30 p.m.
World Adventure Tours presents:
ROME
Traveltale film all in colour
Narrated—in person—by Robin Williams
Travel by armchair to Ancient Rome, The Colosseum, Roman Forum, Trajan's Column, The Appian Way to Modern Rome, with its fashion creations of Princess Giovanelli, Fountains of Rome and more.
Res: 2.75, 2.25, 1.75 at theatre
Phone — 386-6121

VIC PERRY
("You Devil You")
TV's AMAZING PICKPOCKET
The most exciting entertainment to be seen in Victoria.
APPEARING NIGHTLY
VOTED BEST GUEST STAR ON:
★ TONIGHT SHOW ★ MERV GRIFFIN
★ DICK CAVETT ★ ED SULLIVAN
★ 4 COMMAND PERFORMANCES to the Royal Family.
★ 2 GALA Performances at "THE WHITE HOUSE"

The Wig & Dickie
THEATRE RESTAURANT
Don't be disappointed—make your reservations now.
Plus Our Regular Sing Along and Dance Along Show with McQuillan Bros. and Jimmy Bryce
The Wilson Motor Inn
850 Blanshard

WHAT DID YOU DO WHEN THE DANCING STARTED?
☐ Did you find your dancing outdated?
☐ Did you step all over your partner?
☐ Did you feel embarrassed?
☐ Did you feel left out?
☐ Did you wait for liquid confidence to take hold before dancing?
This shouldn't happen when it's so easy and so much fun to learn at Arthur Murray's!
60th Anniversary Special
A REGULAR $68.00 COURSE
NOW ONLY $10
• 5 PRIVATE LESSONS
• 2 GROUP HOURS
• 4 GROUP PRIVATE PARTIES
For a limited time to new student applications.

© 1972 Arthur Murray, Inc.
"You're just 2 feet away from really living!"
Arthur Murray FRANCHISED DANCE STUDIOS
715 YATES 385-1476

BOX OFFICES OPEN TODAY

ICE CAPADES
STARRING WORLD CHAMPION
KAREN MAGNUSSEN
Presented by The City of Victoria
VICTORIA MEMORIAL ARENA
WEDNESDAY, DEC. 12 THRU SUNDAY, DEC. 16
ALL SEATS RESERVED — $4.00 - $4.50 - $5.00
Tickets on sale at Memorial Arena, Woodward's, The Bay, Simpsons-Sears, Eaton's 9 - 5 Monday to Saturday
Phone Reservations 384-1522 Only
Eaton's, The Bay, Simpsons-Sears—Victoria customers only may use their convenient charge account.
Performance times—Wednesday and Thursday 7:30 p.m., Friday and Saturday 8:00 p.m., Saturday and Sunday Matinee 2:00 p.m.
Special Children's and Youth's Prices, 16 Years and Under, $1.00 Off Regular Price Wednesday 7:30 p.m., Saturday and Sunday Matinee 2:00 p.m.

HAVE YOU BEEN TO THE...
EXCITING NEW
COLONIAL INN
270 GOV'T ST.
SMORGASBORD
"A feast fit for a Governor"
"HOT AND COLD DISHES"
Friday 11:30 - 2 p.m.
• Reservations 384-7151
• Open 7 days a Week

OPENS TONIGHT
Victoria Theatre Guild Presents
"THE EFFECT OF GAMMA RAYS ON MAN-IN-THE-MOON MARIGOLDS"
by Paul Zindel
at
Langham Court Theatre
Tonight through Sat., Dec. 1
8:15 p.m.
Tickets: $2.00, Students $1.00 (except Sats.)
Eaton's Box Office 10 a.m. to 4 p.m. daily
382-7141
Monday Nov. 26 "2 for 1 Night"

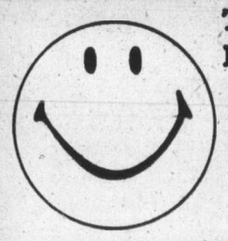
TEENAGERS FUN NIGHT IS FRIDAY NIGHT SKATING
8:15
★ AT THE ★
VICTORIA MEMORIAL ARENA
★ Enjoy the Top 20
★ Give the D.J. Your Requests or Dedications.
★ Win a Transistor Radio.
★ Fun for Everyone!
SEE YOU THERE

!!SPECIAL!!
From the
SHERWOOD PARK INN
(Monday through Saturday)
● STEAK and LOBSTER
Top Sirloin, centre cut and lobster tail with drawn butter $6.50
● STEAK and PRAWNS $5.25
Top Sirloin centre cut and butterfly prawns.
● Steak and Oyster Casino
Top Sirloin centre cut and oysters in the half shell topped with a special blend of sauce and spices $5.25
JIM FURMSTON AT THE PIANO AND ORGAN—Thurs., Fri., Sat.

● WHOLE CRACKED CRAB with drawn butter served Thurs., Fri., Sat. Only $4.95
EACH DINNER INCLUDES
Homemade soup, iceberg salad, choice of baked potato or French fries.
SHERWOOD PARK INN
123 Gorge Road East
Reservations 386-1422
Also try our New Family Brunch Buffet — Sunday, 10 - 2 p.m.. $2.75 per Person — Children under 12, half price. Reservations.

AT LEAFHILL GALLERIES
An Exhibition of New Paintings by B.C.'s Outstanding Artist
NELL M. BRADSHAW
November 23rd to Dec. 3rd
Open 10 a.m. to 5 p.m. daily
Friday 'til 9 p.m.
47 Bastion Square, Victoria, B.C.
384-1311

Camosun College Community Services Division in co-operation with the British Columbia Provincial Museum

• Presents •
THE WORLD AROUND US
Presents
IN COLOR, FILM BY DWIGHT NICHOLS
OZARK COUNTRY
TONIGHT!
Isolated from the American mainstream, OZARK folkways of a century ago still remain despite some influx of "city folks" seeking escape from megalopolis.
8 P.M., NEWCOMBE AUDITORIUM
Admission $1.50
Students and Senior Citizens $1.00

FONDUE at JASON'S
382-0033

GROCERIES OPEN 24 HOURS AT QUONLEY'S
GOV'T AT FISGARD

LONGHORN STEAKHOUSE
LOBSTER NIGHT

EVERY FRIDAY
Broiled Australian Rock Lobster Tail
$5.95
A delicious sea-food treat, broiled and basted and served with steamy rice, green peas and brown butter. Includes soup or salad and dessert.
Reserve Early—Avoid Disappointment
477-8022
4066 SHELBOURNE ST.

CHRISTMAS PARTY TIME
Reserve Your Parties Now!
CHOICE TIMES ARE GOING FAST

OPEN SUNDAYS 5-9 P.M.
DINING WITH A DIFFERENCE
Gay Nineties Spare Rib House
WHERE KEN PEAKER
Plays Your SING-A-LONG MUSIC
A SPARKLING ATMOSPHERE for PERSONALIZED MUSICAL HAPPENINGS
World-famous SPARERIBS — Full Dinner Menu
825 Burdett — CHERRY BANK HOTEL — 385-5380

Felice's Ristorante
Truly Victoria's only Italian dining lounge, serving fine Italian cuisine and traditional steaks from Alberta beef, carefully prepared to your taste.
Live entertainment by the Ted House Trio Friday and Saturday from 8 p.m. 'til 1:00 a.m. will enhance your evening in the luxurious relaxing atmosphere.
RESERVE EARLY:
For your Christmas and New Year's banquet or reception.
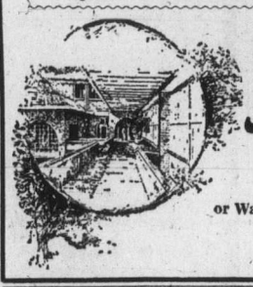
Felice's RISTORANTE
634 Humboldt Nootka Mall
(Across from Empress Hotel)
or Walk through from Courtney St.,
Reservations Suggested
385-3441

Captain Gerald Carter welcomes you aboard!
The Galley
Friday Luncheon SPECIAL
Roulades of Beef
Rolled Steak, stuffed with Onion, Ham and Cheese in a rich Burgundy Sauce
$1.85
*Daily Luncheon Specials Featured
A full service hotel
Swiftsure Inn
427 Belleville St.
On Victoria's Inner Harbor just West of the Parliament Buildings.
FOR RESERVATIONS, PHONE 386-2811

Direct From Europe
IVO LOLA RIBAR
State Dancers of Yugoslavia
SPECTACULAR Company Of 50 With Chorus and Orchestra
TUES. Nov. 27
Royal Theatre
6:15—8:45 p.m.
Tickets Available McPherson Box Office
386-6121
$6—$5—$4

A John Minshall and David H. Y. Lui Presentation.

Victoria Symphony Presents
THE SENSATIONAL FEUX FOLLETS
Sunday, November 25th, 2:30 p.m.
Monday, November 26th, 8:30 p.m.
AT THE ROYAL THEATRE

SEE the spirit of Canada on Stage. Stately rituals, lonely sea shanties, toe-tapping reels, and the gaiety of the settlers in the West. VICTORIA'S BILL HOSIE STARS. We have some seats left, but time is running out. Tickets from Victoria Symphony Box Office, 748 Johnson Street, Tel. 385-6515.
Sponsored by the Royal Bank of Canada and The Montreal Trust Company

the Bay

BARGAIN BAZAAR

GOOD IS A FEELING YOU GET FROM THE BAY

Put on a holiday glow — Paris Star co-ordinates

It's a good feeling for starry nights, dazzling days. You in glittery knits from Paris Star. It's a brand new collection of Fortrel* polyester separates featuring tops gleamed with Lurex* metallic threads, a floor lenghth skirt and pants in co-ordinating solid shades. Get in the festive mood with the flair and affordability of these Paris Star put-togethers. Shown here are just two of the many ways you can make up your own glitter looks. (Not all colours available in interior stores.)
*RTM

W1 **Long sleeve turtle neck pullover** with Lurex* metallic threads. Gold/black, white/silver. S.M.L. **$17**
W2 **Long trumpet skirt,** cream, black, pink. 10-16. **$24**
W3 **Printed Lurex* metallic shirt,** pink/silver, ivory/black. S.M.L. **$26**
W4 **Tunic top,** cream, black, pink. 10-18. **$30**
W5 **Basic pull-on pant,** cream, black, pink. 10-18. **$17**
Sweater Shop, Downtown (Third floor), Lougheed, Richmond, Surrey, Champlain, Victoria, Kamloops, Kelowna, Prince George, Vernon, Penticton, Trail

the Bay

The Bay's Parkade 2nd level Bargain Bazaar is the place to save on clearance specials gathered from throughout the store . . . bargains as here:

Men's Slacks — assorted woven or knit pants in broken sizes. Limit 2 pair per customer **Pair, 99¢**

Racks of Women's Wear — included are dresses, skirts, blouses, etc. in broken sizes and colours. **Each, 99¢**

Tablecloths — permapress in floral designs. Assorted sizes. **Ea. 1.99**

Mattel "Chopcycles" — **Each, 99¢**

"Fat Track" Big "O" Layout — limit one per customer. **Each, 2.99**

Decorative Medieval Lanterns — antiqued with candle. Limit one per customer **Each, 49¢**

⅓ to ½ OFF RUGS TO CLEAR

Choose from an assortment of cut broadloom rugs in various styles that include long shags, short shags and plushes. All priced low to clear.

MATTRESSES & BOX SPRINGS 20% to 40% OFF

Don't miss the terrific savings on discontinued styles, odd mattresses and box springs. Some slightly soiled. Various sizes up to queen size. (Legs or frame extra). All priced low to clear.

On Sale At 6 p.m. Friday a Limited Quantity Of Store Fixtures.

Choose from a limited selection of well constructed fixtures of various shapes and materials. Many are one-of-a-kind. Shop sharp at 6 p.m. for best choice as quantity is very limited. (Delivery extra)

Personal shopping only in the Bargain Bazaar, 2nd Parkade level.

DAILY STORE HOURS 9:30 A.M. TO 5:30 P.M. OPEN THURSDAY AND FRIDAY 9:30 A.M. TO 9:30 P.M. DIAL 385-1311.
GULF ISLANDS AND ISLAND CENTRES OUTSIDE GREATER VICTORIA CALL TOLL FREE ZENITH 6040. FREE PARKING.

Hudson's Bay Company

Lawyer MPs

Greater Wiretap Limits Sought

By STEPHEN SCOTT

OTTAWA (CP) — Using courtroom politeness, lawyer MPs started arguments Thursday on proposed changes to the government's controversial wiretap legislation.

Conservative and New Democrat members sought to provide even greater limitation on prolice wiretapping than the government proposes.

Justice Minister Otto Lang and other Liberals, with Social Credit support, sought to maintain the wiretap rights left in a bill that seeks to outlaw bugging and restrict its use by police.

The bill would provide a penalty of up to five years in jail for illegal bugging and up to two years for illegally possessing wiretap equipment.

In most instances police would have to get a judge's permission to use electronic surveillance to investigate an indictable offence.

There are 22 amendments proposed to alter the bill.

The major foes would remove the right from attorneys-general and the solicitor-general to have police bug a criminal in emergencies and seek a judge's permission later, and to allow use in court of indirect evidence obtained as a result of an illegal wiretap.

Debate started Thursday on an amendment by Ronald Atkey (PC-Toronto St. Paul's) which would specify the type of offences for which police could apply to a judge for a wiretap.

It lists more than 20 offences but Liberals said it is not as clear as the general statement in the bill that would permit application for a wiretap in case of any major offence.

Atkey complained this would mean police could apply for wiretaps in cases of petty theft, income tax evasion, impaired driving, possession of marijuana, offences under the Combines Act and theft for over or under $50.

He said his amendment would impose a "reasonable and rational restriction" on police wiretaps.

More Offices Found Bugged

MONTREAL (CP) — Writers for a leftist publishing company said electronic eavesdropping devices were discovered in the company's offices during the day, 24 hours after two city criminal lawyers reported finding their offices "bugged." Employees of the Agence de Presse Libre dú Quebec, which publishes the weekly Bulletin Populaire, said five bugs were found in the company's east-end offices, nailed to posts between walls of two offices.

Pakistan Beefs Anti-Spy Laws

ISLAMABAD, Pakistan (Reuter) — The Pakistan government assumed sweeping powers to arrest or ban groups or individuals alleged to be engaged in anti-national activities or treason. The presidential decree empowers the government to declare as anti-national any association deemed to be prejudicing the country's sovereignty, territorial integrity or internal peace and harmony.

PORTRAIT STUDIO

CHRISTMAS
COLOUR PORTRAIT
SPECIALS

1—8"x10" in gold frame.
6—5"x7" portraits.
Regular 52.90
Special 25.95
You Save 26.95

1—8"x10" color portrait.
6—3½"x5" portraits.
Regular 44.90
Special 21.95
You Save 12.95

Hudson's Bay Company

THE BAY GIVES YOU MORE HOME TO COME HOME TO

What do you get for $249? The whole thing.

X61
Lloyd's Component Stereo Package has just about everything you could want in a home music system. For instance:
- 8 track tape player
- AM/FM and FM stereo receiver
- Automatic or manual program change in tape player
- Calibrated control for bass, treble, and balance
- Illuminated program indicator for tape player.
- Front panel stereo headphone jack
- 2 speakers • Record changer • Headphones • 2 records and 1 tape
- Wood cabinet and custom stand

You get all that for $249. When you shop at the Bay.

Home Entertainment Centre, Downtown (Sixth floor) Lougheed, Richmond, Surrey, Champlain, Victoria, Kelowna, Prince George, Vernon, Trail, Penticton, Kamloops

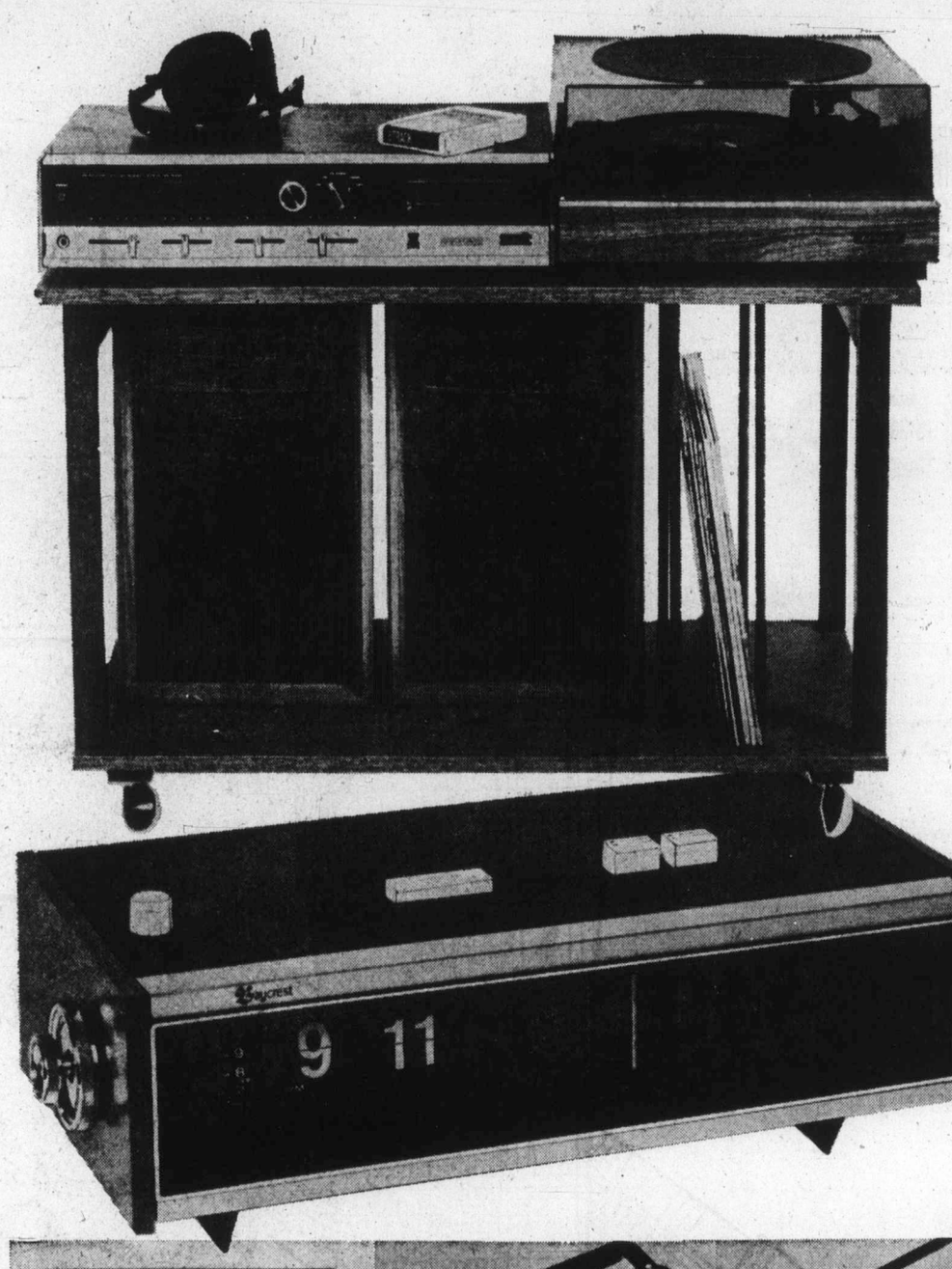

The Snoozer's Favourite: Baycrest's Digital Clock Radio

X62
The Baycrest 100% solid state digital clock radio has a special snooze bar — so you can catch a few extra minutes of sleep after the alarm sounds. And that's not all. Look at these features:
- AM/FM radio with slide rule tuning
- Easy to read wake up time controls
- Large illuminated digital leaf numbers.
- Hour, minute, and A.M. or P.M. displayed
- 60 minute sleep switch
- Wake up with radio or alarm
- Built-in AFC on FM band

All that for one low price: 39.99

X63
Baycrest Multi-Band radio operates on batteries or regular house current. Also features:
- AFC switch and tone control
- Multi Band switch, and tuning control
- Telescopic antenna
- Earphone jack
- Leatherette casing

44.99

x64
Baycrest Portable AM/FM Radio works on batteries or house current, and features:
- Switchable AFC or FM
- Top mounted controls
- Full range tone control
- Telescopic FM antenna
- Earphone, power cord and batteries included
- Slide rule tuning dial and log scale
- Swivel carrying handle

29.99

x65
Baycrest Jr. Portable Radio is AM and FM and operates on batteries or house current.
- Earphone jack
- 3-inch dynamic speaker
- Woodgrain finish
- Chrome carrying handle

22.99

Radios & TV's, Downtown (Sixth floor), Lougheed, Richmond, Surrey, Champlain, Victoria, Kelowna, Prince George, Vernon, Trail, Penticton, Kamloops

ALL THESE VALUES ARE AVAILABLE FOR IMMEDIATE DELIVERY — RIGHT NOW AT THE BAY

the Bay

Use your Bay Account Card, your good-for-so-many-things card.

DAILY STORE HOURS 9:30 A.M. TO 5:30 P.M. OPEN THURSDAY AND FRIDAY 'TIL 9:30 P.M. DIAL 385-1311.
GULF ISLANDS AND ISLAND CENTRES OUTSIDE GREATER VICTORIA CALL TOLL FREE ZENITH 6040. FREE PARKING.

THERE'S MORE FOR YOU DOWNTOWN

Hudson's Bay Company

more value for the money....it's happening at the Bay

X5 **Knit slacks.** Everything's just right with these slacks. The up-to-the-minute colours and patterns. The quality. And most of all — the price! It's so good you'll know you're getting the very most out of your fashion dollar. Sizes 30-40.

Men's Non-Dress Casuals, Downtown (Main floor), Lougheed, Richmond, Surrey, Champlain, Victoria, Prince George, Kelowna, Penticton, Vernon, Trail, Kamloops.

15.94

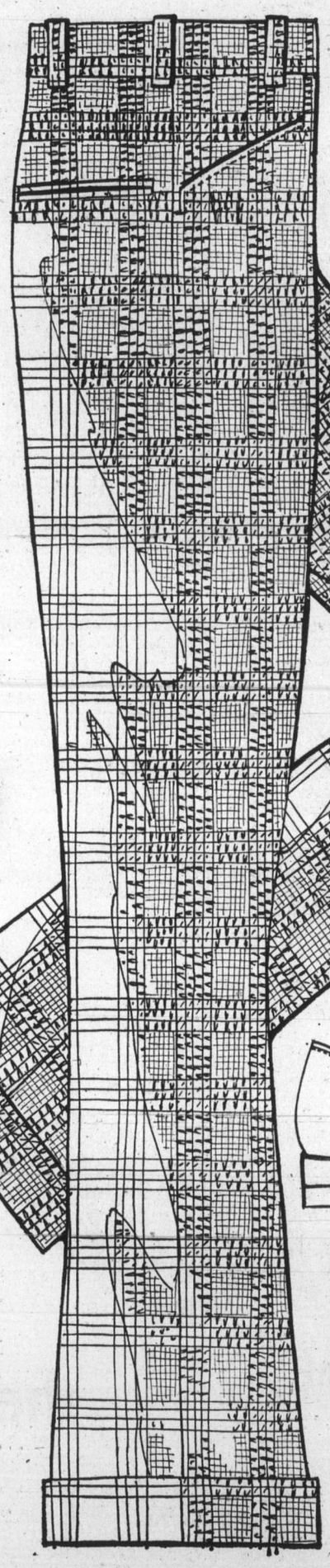

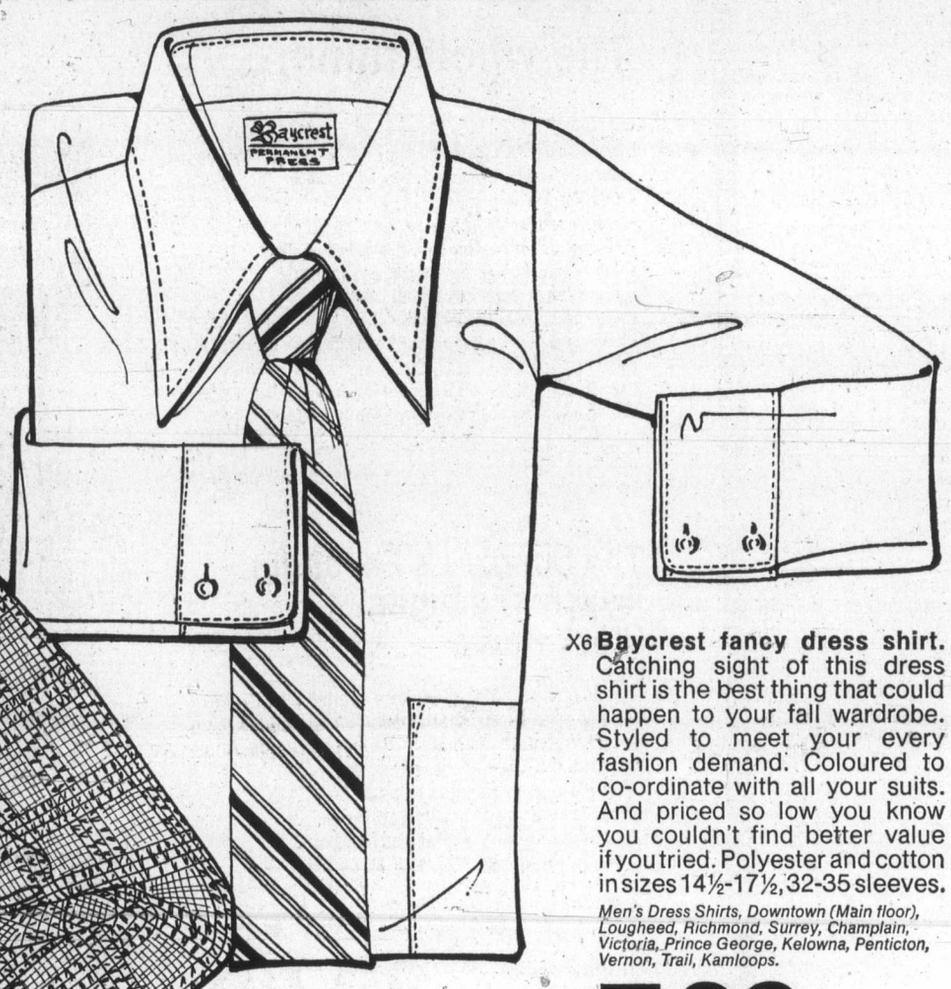

X6 **Baycrest fancy dress shirt.** Catching sight of this dress shirt is the best thing that could happen to your fall wardrobe. Styled to meet your every fashion demand. Coloured to co-ordinate with all your suits. And priced so low you know you couldn't find better value if you tried. Polyester and cotton in sizes 14½-17½, 32-35 sleeves.

Men's Dress Shirts, Downtown (Main floor), Lougheed, Richmond, Surrey, Champlain, Victoria, Prince George, Kelowna, Penticton, Vernon, Trail, Kamloops.

7.29

the Bay

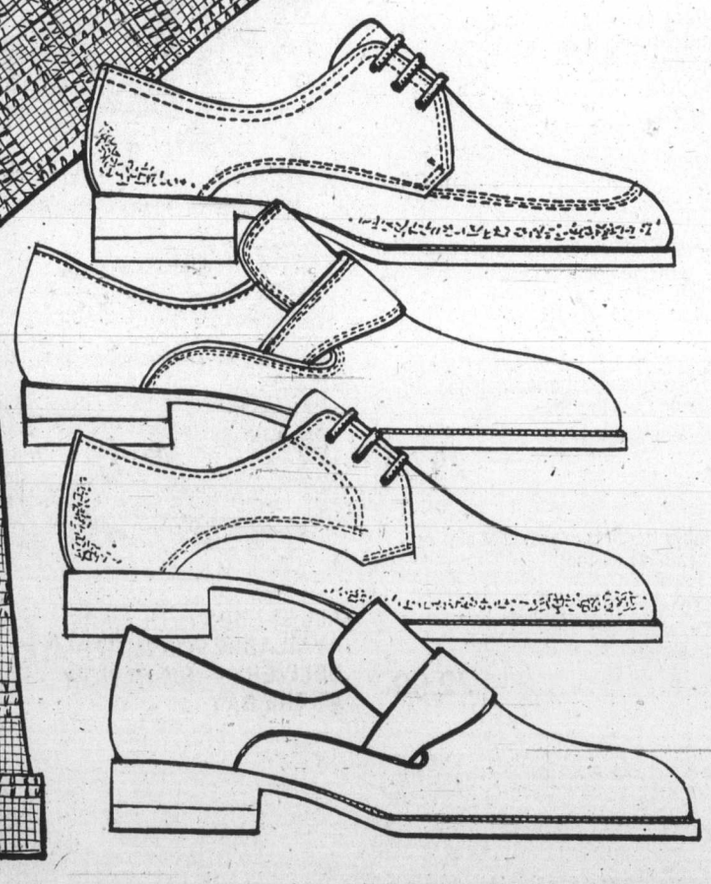

X7 **Leather shoes.** The real thing, genuine leather shoes at a value price? You'd better believe it! See for yourself down at the Bay. Three handsome styles all in real leather. They'll boost your fall fashions *and* your budget a hundred percent!
A. 3-Eyelet Blucher oxfords with stitched vamp, double leather soles and rubber heels. Brown grain.
B. Plain toe dress slip-ons with concealed gore and cement construction leather soles. Brown or black. Softee leather uppers.
C. Plain toe 3-eyelet oxfords with a single leather sole, welted construction and rubber heels. Brown grain.

Men's Shoes, Downtown (Main floor), Styles A, B, C in Lougheed, Richmond, Surrey, Champlain, Victoria, Styles A and B in Prince George, Kelowna, Penticton, Vernon, Trail, Kamloops.

24.94 pr.

Use your Bay Account Card, your good-for-so-many-things card.

THERE'S MORE FOR YOU DOWNTOWN

DAILY STORE HOURS 9:30 A.M. TO 5:30 P.M. OPEN THURSDAY AND FRIDAY 9:30 A.M. TO 9:30 P.M. DIAL 385-1311.
GULF ISLANDS AND ISLAND CENTRES OUTSIDE GREATER VICTORIA CALL TOLL FREE ZENITH 6040. FREE PARKING.

Hudson's Bay Company

386-2121

The Daily Colonist.

Vancouver Island's Largest Shopping Centre in Print

CLASSIFIED ADVERTISING

11:30 p.m. to 7:30 a.m.
TELEPHONES AFTER-HOURS AND SUNDAY
Editorials, 383-4114
Sports, 383-4113

BOX REPLIES

All replies to private box numbers available from 8:00 a.m. to 6:00 p.m. Monday to Friday inclusve.

Victoria Press Box numbers available on request. Charge $2.00 and $3.50.

OFFICE HOURS

Classified Counter, 8:00 a.m. to 5:30 p.m. Business Office, 8:30 a.m. to 5:00 p.m. Monday to Friday inclusive.

* * *

OFFICE CLOSED SATURDAY

* * *

CLASSIFIED TELEPHONE HOURS

8:00 a.m. to 6:00 p.m. Monday to Saturday inclusive.

* * *

CLASSIFIED COPY DEADLINES

Regular classified advertisements may be placed at the counter, 8 a.m. to 5:00 p.m. on the day prior to publication, Monday to Friday inclusive. By telephone, 8:00 a.m. to 5:00 p.m., Monday to Saturday inclusive.

All classified semi-display copy must be in the possession of Victoria Press Ltd., 2621 Douglas Street by 12 noon on the day prior to publication with the exception that copy for Sunday Colonist must be in by 12 noon Friday.

FULL COVERAGE CLASSIFIED RATES

REGULAR CLASSIFIED LOCAL RATE

One day, 9c per word per day.
Three consecutive days, 8c per word per day.
Six consecutive days 7c per word per day.
1 6-pt. heading or white space allowed to be charged at 5 words.
Minimum advertisement 10 words and $1.00.
Each initial, sign, group or figures and abbreviation counts as one word.

SEMI-DISPLAY LOCAL RATE

Ads requiring a style other than that mentioned above will be charged by the measured agate line (14 agate lines equal 1 inch).
One day, 42c per line, $5.88 inch.
Three consecutive days, 37c per line, $5.18 inch.
Six consecutive days, 32c per line, $4.48 inch.

NATIONAL RATE AND OUT-OF-PROVINCE RATE

Regular classified, 10c per word per day.
Semi-display, 50c per line per day.

Birth Notices $2.50 per insertion for standard message of 30 words or less. 8c each additional word or initial.

In Memoriam notices, Cards of Thanks, Death and Funeral Notices, 35c per line per day. Three consecutive days 90c.

Births, Deaths, In Memoriam Notices, Cards of Thanks, personals not accepted by telephone.
Single paper rates on request.

SUBSCRIPTION RATES

Wherever carrier service is maintained, $3.00 per month.
By mail—
Canada, $3.50 per month, $10.00 per 3 months, $39.00 per year.
United States, $4 per month.
Sunday Only—
Canada, 25c per copy, $13.00 per year.
United States, 30c per copy, $15.60 per year.
Commonwealth and Foreign rates upon request.
Mail subscriptions are payable in advance.
Authorized as second class mail, Post Office Department, Ottawa. Member Audit Bureau of Circulations.

TERMS OF PUBLICATION

The Victoria Press Ltd. shall not be liable for non-insertion of any advertisement beyond the amount paid for such advertisement.

In the event of an error occuring the liability of Victoria Press Ltd. shall not exceed the charge for the space actually occupied by the item in question.

All claims on error in publication shall be made within 12 hours thereafter and if not made shall not be considered. No claim will be allowed for more than one incorrect insertion not for errors not affecting the value of advertisement.

All estimates of cost are approximate. Advertisers will be charged with space actually used.

All advertising copy will be subject to the approval of the Victoria Press Ltd., who reserve the right in its sole discretion to classify, reject or insert copy furnished.

Advertisements must comply with the British Columbia Human Rights Act which prohibits any advertising that discriminates against any person because of his race, religion, sex, color, nationality, ancestry or place of origin, or because his age is between 44 and 65 years, unless the condition is justified by a bonafide requirement for the work involved.

While every endeavor will be made to forward replies to box numbers to the advertiser as soon as possible, we accept no liability in respect of loss or damage alleged to arise through either failure or delay in forwarding such replies, however caused, whether by negligence or otherwise.

CIRCULATION REPRESENTATIVES

Duncan, Chemainus—
P. J. Rogers 746-6181
Lake Cowichan—
P. Edwards 749-6771
Port Alberni—
Mrs. I. Shepherd 723-8312
Nanaimo—
A. Lakey 753-2766

DUNCAN BUREAU

Duncan Financial Centre, 435 Trunk Rd. Office and telephone hours 8:30 a.m. to 5 p.m. Monday to Friday inclusive.
PHONE DUNCAN 746-6181

United States Representatives
MATHEWS, SHANNON and CULLEN, INC.
New York, Boston, Chicago, Detroit, Philadelphia, Pittsburgh, Cleveland, Syracuse, Charlotte, Atlanta, Cincinnati.

CLASSIFIED SERVICE FOR DUNCAN COWICHAN VALLEY CHEMAINUS RESIDENTS
Classified Ads phoned in to our Duncan office 746-6181 before 3:30 p.m. will appear in the following day's paper.

NOTICE OF COPYRIGHT

Full complete and sole copyright in any advertisement produced by Victoria Press Ltd. is vested in and belongs to, Victoria Press Ltd.; provided, however, that copyright IN THAT PART AND THAT PART ONLY of any such advertisement consisting of illustrations, borders, signatures or similar components which is, or are, supplied to Victoria Press Ltd. by the advertiser in the form of engravings, matrices, mats, etc., and incorporated in said advertisement shall remain in and belongs to the advertiser.

1 BIRTHS

BARKER—Born to Grant and Jo and Weston Barker, at Victoria, B.C., on November 19th, a girl to even the odds. Many thanks Dr. R. Davidson and Maternity Staff.

ORCHARD—Mr. and Mrs. Angus Orchard, Victoria, announce the birth of Todd Norman Angus, November 14th, 1973, Royal Jubilee Hospital, a brother for Alana Lynne, weight 8 pounds. Grandparents are Mr. and Mrs. Ronald Wells, Vancouver and Mrs. Donald Orchard, Saint John. Many thanks to Dr. Michael Bassett.

5 DEATHS and FUNERALS

AASON — In Victoria, B.C., on November 21, 1973, Mrs. Blanche Aason, aged 63 years; born in Peachland, B.C. and a resident of Victoria for the past seven years, late residence, 1821 Lillian Road. She leaves her husband, Martin, at home; sons, David Aason, Victoria, B.C. and Douglas Aason, Vancouver, B.C., James Yerex, Prince George, B.C., Robert Yerex, Vancouver, B.C., Edward Yerex, Edmonton, Alberta, Milton Yerex, Port Alberni, B.C. and Merlyn and David Yerex, Vancouver, B.C.; 10 grandchildren; brothers, Clyde Churchill, Wainwright, Alberta, Elmer Churchill, Edmonton, Alberta, James Churchill, Kinuso, Alberta, Donald Churchill, Paradise Valley, Alberta, Bobby Churchill, Kinuso, Alberta, Bert Churchill, Slave Lake, Alberta and Ted Churchill, Edmonton, Alberta; her sisters, Gladys Rooks, Marwayne, Alberta, Fern Jessop, Vancouver, B.C., Edith Stevenson, Kelowna, B.C., Mary Kearns, Toronto, Ontario, Muriel Headley, Seattle Washington, Jean Moorehead, Eugene, Oregon and Audrey Taylor, Seattle, Washington. Predeceased by her mother and father, Mr. and Mrs. Clyde Churchill; her brother, Jack Churchill and her sister, Evelyn Holgate of Kinuso, Alberta.
Service will be held in the Sands Mortuary Limited, "Memorial Chapel of Chimes", on Monday, November 26, 1973, at 3:15 p.m., Major Donald McMillan officiating. Cremation.
Sands — Victoria

CLASSIFICATION INDEX

VITAL STATISTICS
1 Births
8 Card of Thanks
5 Deaths and Funerals
9 In Memoriams
10 Funeral Directors

NOTICES
14 Announcements
15 Coming Events and Meetings
16 Catering, Banquets and Reception Rooms
20 Lost and Found
11 Monumentals
18 Places to Visit
17 Restaurants

EMPLOYMENT
21 Help Wanted—General
22 Office Help
23 Skilled Trades
24 Sales Persons and Agents
25 Teachers
26 Part Time—Temporary Help
30 Situations Wanted

BUSINESS SERVICES AND DIRECTORY
36 Business Services and Directory

PERSONAL SERVICES
33 Bands, Musicians and Orchestras
40 Business Personals
43 Dancing
42 Education
71 Music Teachers
39 Personals
32 Trade Schools
38 Travel

MERCHANDISING
83 Aircraft
117 Antiques
78 Bicycles
80 Boats and Marine
65 Building Supplies
93 Cameras, Supplies and Photo Finishing
127 Chicks, Poultry, Hatching Eggs, Supplies
135 Farm Implements
12 Florists
60 Fuel
97 Furniture
120 Garden Supplies
99 Groceries, Meat and Produce
130 Heavy Equipment and Machinery
128 Livestock, Supplies and Events
100 Miscellaneous for Sale
103 Miscellaneous Wanted
109 Miscellaneous to Rent
77 Motorcycles
70 Musical Instruments
125 Pets and Supplies
96 Ranges, Stoves and Furnaces
92 Sporting Goods
115 Swaps
63 Timber
98 TV, Stereo, Radio Sales and Service
112 Wanted to Rent, Miscellaneous

AUTOMOTIVE
164 Auto Body and Painting
162 Auto Repairs, Service and Towing
168 Campers and Trailers
166 Cars and Trucks Wanted
150 Cars for Sale
151 Foreign Import and Sports Cars
169 Mobile Homes and Parks
149 New Car Directory
160 Parts, Accessories
158 Tires
154 Trucks and Buses
156 U-Drive and Auto Washing

ACCOMMODATION
185 Convalescent and Rest Homes
175 Hotels
178 Summer Resorts
181 Tourist Accommodation

RENTAL
201 Apartments to Rent, Furnished
200 Apartments to Rent, Unfurnished
202 Apartment Furniture to Rent
203 Apartments Wanted
206 Duplexes to Rent
207 Duplexes Wanted to Rent
215 Halls, Warehouses, Stores and Offices to Rent
197 Housekeeping Rooms to Rent
199 Housekeeping Rooms Wanted
211 Houses to Rent, Furnished
210 Houses to Rent, Unfurnished
212 Houses Wanted to Rent
190 Room and Board
191 Room and Board Wanted
193 Rooms to Rent
194 Rooms Wanted

FINANCIAL
155 Automobile Financing and Insurance
233 Mortgage Loans and Insurance
234 Mortgages for Sale
230 Personal Loans and Insurance
235 Wanted to Borrow

REAL ESTATE
280 Acreage for Sale and Wanted
240 Business Opportunities
241 Business Opportunities Wanted
300 Churches
247 Commercial or Industrial Properties
258 Condominiums and Townhouses
253 Country Homes and Properties
270 Exchange Real Estate
290 Farms for Sale and Wanted
263 Garages for Sale, Rent, Wanted
293 Gulf Islands Properties
250 Houses for Sale
265 Houses Wanted to Buy
295 Listings Cancelled
268 Listings Wanted
271 Lots for Sale
294 Mainland and Out-of-Province Properties
273 Property for Sale
274 Property Wanted
244 Revenue Property
245 Revenue Properties Wanted
285 Up-Island Properties
256 Waterfront Properties

PHONE DIRECT
386-2121
TO PLACE YOUR CLASSIFIED AD

5 DEATHS and FUNERALS

BEAUMONT—In Victoria, B.C., on Tuesday, November 20, 1973, Mr. John Henry Beaumont, of 1932 Leighton Rd., born in London, England. He leaves his loving wife Myra; 1 son, John Henry, of Ponte Claire, Que; 1 daughter, Mrs. Joy Wilson, of Gatineau Mills, P.Q.; 2 grandsons, John E. Beaumont, of Ponte Claire, and Bob Wilson of Gatineau Mills; 1 granddaughter, Elizabeth Clark, of Ponte Claire; 1 sister, Mrs. Lillian Fletcher, of Victoria, and 3 sisters in England.
Funeral service in McCall Bros. FLORAL CHAPEL, Johnson and Vancouver Sts., on Friday, Nov. 23, at 3:00 p.m., followed by cremation. (Flowers gratefully declined. Donations, if desired, may be made to the Heart Fund, 402—612 View St.)

CUMMING — Fannie, formerly Mrs. William Jesson of Pelly, Saskatchewan, in her 92nd year; born in England and a resident of Victoria for the past 30 years, late residence, 2924 Blackwood Street. She leaves her daughter, Mrs. R. F. (Selena) Hayman, Victoria, B.C.; five sons, Harry and Lloyd Jesson, Pelly, Saskatchewan, Fred Jesson, Lethbridge, Alberta, Norman Jesson, Burnaby, B.C., and Albert Jesson, Victoria, B.C.; two stepsons, William A. Jesson and Jack Cumming, Victoria, B.C.; 23 grandchildren and 22 great-grandchildren.
Service will be held in the Sands Mortuary Limited, "Memorial Chapel of Chimes", on Friday, November 23, 1973, at 3:00 p.m., Rev. Canon Robert Willis officiating. Cremation. Flowers gratefully declined. Those so desiring may contribute to the B.C. Heart Foundation, 612 View Street, Victoria, B.C.
Sands — Victoria

ELDER — In Victoria, on November 21, 1973, Jack Maxwell Elder, aged 53 years, of 5957 Sooke Road, R.R. No. 1, Sooke; born in Vancouver and resident of Sooke since 1935. He is survived by his loving wife, Mena Mary; his parents, Mr. and Mrs. Max Elder of Sooke and an aunt, Mrs. Myrtle Mevison of Vancouver.
Funeral service in McCall Bros. FLORAL CHAPEL, Johnson and Vancouver Streets, on Friday, November 23, at 1:00 p.m., with the Rev. H. A. Mortimer officiating, followed by cremation.

ESSERY—At his residence, 2420 Dixon Road, Sooke, B.C. on November 21, 1973, Mr. John Robert (Jack) Essery, aged 67 years, born in Manitoba and a resident of Sooke, B.C. for the past 30 years. He leaves his loving wife, Laura, at home; sons Robert (Bob) Essery, Vernon, B.C., Norman Essery, Cranbrook, B.C. and Kenneth Essery, Prince George, B.C.; 5 grandchildren; step-mother, Mrs. Mary Essery, Langford, B.C.; brothers, Charles Essery, Saanichton, B.C. and Bert Essery, Saseenos, B.C.; sisters, Mrs. Victoria Carosella, Sooke, B.C., Mrs. C. (Ada) Panting, Happy Valley, B.C. and Mrs. S. (Ruth) Orchard, Metchosin, B.C. and his uncle, Mr. G. Blogg, Sooke, B.C.
Service will be held in the Sands Funeral Chapel of Heather, Colwood, B.C. on Monday, November 26, 1973 at 11 a.m. Rev. Henry Silvester officiating. Interment in the Hatley Memorial Gardens. Flowers gratefully declined. Those so desiring may contribute to the B.C. Heart Foundation, 612 View St., Victoria, B.C.
Sands — Colwood

LEWIS — In Victoria, B.C., on November 20, 1973, Mr. John Henry Lewis, aged 75 years; born in Stroud, England and had been a resident of Victoria for the past 65 years, late residence, 1233 Juno Street. He leaves his sisters, Mrs. Dorothy Gay and Mrs. Pearl White, Victoria, B.C., Mrs. Irene Elliott, Gibsons Landing, B.C.; his niece, Mrs. Bernice Lundgren, with whom he resided; nieces and nephews.
Private service will be held in the Sands Mortuary Limited "Memorial Chapel of Chimes", on Monday, November 26, 1973, at 1:00 p.m., Rev. W. E. Greenhalgh officiating. Cremation. Flowers gratefully declined. Those so desiring may contribute to the B.C. Heart Foundation, 402 - 612 View Street, Victoria, B.C.
Sands — Victoria

LOGAN—In Victoria, B.C. on November 21, 1973, Mrs. Mary Logan, aged 66 years, born in Nairn, Scotland and a resident of Vancouver Island for the past four years, formerly a long time resident of West Vancouver, B.C. and Burnaby, B.C. She leaves her husband, John M. Logan, at home; her sister, Mrs. Bessie Homewood, North Burnaby, B.C.; nieces and nephews.
Private family service will be held in the Sands Mortuary Limited, "Memorial Chapel of Chimes" on Friday, November 23, 1973 at 2 p.m. Rev. Dr. A. E. King officiating. Cremation. Flowers gratefully declined. Those so desiring may contribute to the Victoria Cancer Clinic, 1900 Fort St., Victoria, B.C.
Sands — Victoria

MORGAN—Suddenly on November 20, 1973, Mrs. Beatrice Morgan, aged 77 years, born in County Cork, Ireland, and a resident of Sooke, B.C., for the past six years, late residence, 8030 West Coast Rd.; formerly of Metchosin, B.C., for 18 years. Predeceased by her husband, Ernest H. Morgan, on January 10, 1953. She leaves her sons, Harold Keith Morgan, in Spain, and Ian Alec Morgan, Sooke, B.C.; 5 grandchildren and 4 great-grandchildren. Mrs. Morgan was a member of Juan de Fuca Chapter No. 88, O.E.S., Sooke, B.C.
Service will be held in the Sands Funeral Chapel of Heather, Colwood, B.C., on Friday, November 23, 1973, at 1:00 p.m. Rev. Henry Silvester officiating. Cremation.
Sands — Colwood

ROBINSON—On November 21, 1973, in Victoria, B.C., Alice Mabel Robinson, aged 88 years, late of 857 McLure Street; born in Manchester, England, and a resident of Victoria for the past 33 years. She leaves 2 nieces in England.
Funeral services will be held on Monday, November 26, at 2 p.m., in the THOMSON and IRVING Funeral Chapel. Rev. Percy Wills officiating, followed by interment in the family plot, Colwood Cemetery.

STEPHENSON — In Victoria, B.C., on November 19, 1973, Miss Josephine Stephenson of 1006 St. Charles St., resident in Victoria for 10 years, formerly of Vancouver and Grande Prairie, Alberta. She is survived by her brother, Ernest Wilson of Portland, Oregon.
Funeral service in McCall Bros. FAMILY CHAPEL, on Friday, Nov. 23, at 3:00 p.m., followed by cremation.

8 CARD OF THANKS

The family of the late Oliver Ainsie wish to thank his many friends for their many expressions of sympathy especially the wonderful and inspiring memorial service by the members of the Oddfellows.

Shoreline Band Auxiliary wish to thank everyone who helped make our Seaweed drive successful. Special thanks to Ray and Betty's Restaurant, Colwood.

9 IN MEMORIAM

CROTHERS — In loving memory of Charles, a dear husband and father, who passed away Nov. 23, 1967.
Nothing can ever take away
The love a heart holds dear.
Fond memories linger every day,
Remembrance keeps him near.
—Sadly missed by his dear wife Jean and daughters Carolle, Jackie, and Marlie.

10 FUNERAL DIRECTORS

THOMSON & IRVING
Funeral Chapel
Est. 1906 — Formerly of Winnipeg
A Dignified and Understanding Service at Moderate Cost
PRE-NEED SHIPMENTS AT NEED
1625 Quadra St. Phone 384-2612

HAYWARD'S CHAPEL
Ready to carry out the family's wishes, quietly, sympathetically, with efficiency and dignity.
386-3505
734 Broughton St.
REGINALD HAYWARD, MGR.

FIRST MEMORIAL SERVICE
Undertakers for the Memorial Society of B.C. — 658-5244

10 FUNERAL DIRECTORS

SERVING VANCOUVER ISLAND
Sands
WE CARE
Dedicated to service
Sensible Prices
SANDS FUNERAL CHAPELS
VICTORIA 388-5155
SIDNEY 656-2932
COLWOOD 478-3821
DUNCAN 746-5212
LADYSMITH 245-2331
NANAIMO 753-2032
Your six community Chapels. Independent, Family Owned and Controlled. Sands since 1912.

IFC INTERNATIONAL FLIGHT CARE
Specializing in shipping to or from anywhere call collect
VICTORIA, 388-5155
SIDNEY, 656-2932
COLWOOD, 478-3821
DUNCAN, 746-5212
LADYSMITH, 245-2331
NANAIMO, 753-2032
Removal and Memorial Service
A Division of Sands
Covering Vancouver Island

McCALL BROS.
Funeral Chapels
1400 Vancouver Street
385-4465 — 385-4466 — 385-4467
Professional Service of the Highest Order . . . and at Moderate Cost.
FRIDAY
ELDER, Mr. Jack
1:00 p.m.—FLORAL CHAPEL
WALKER, Mr. John
2:00 p.m.—FAMILY CHAPEL
STEPHENSON, Miss Josephine
3:00 p.m.—FAMILY CHAPEL
BEAUMONT, Mr. John H.
3:00 p.m.—FLORAL CHAPEL
MONDAY
LYTHGOE, Mr. George
2:00 p.m.—FLORAL CHAPEL
TO BE ANNOUNCED
HAWTHORNE, Mr. John

CUNNINGHAM FUNERAL CHAPEL
(Formerly Chaplin's
1155 Fort Street
Phone 384-5512 or 384-8626
Offering dignified moderate services for all. Geo. S. Cunningham, owner, manager.

11 MONUMENTAL

STEWART MONUMENTAL Works Ltd.
ESTABLISHED 1896
Memorial of Distinction
Marble fireplace and tabletops
1403 May St. 384-3452

MORTIMER'S MONUMENTS
ESTABLISHED 1877
"The Finest in Craftsmanship"
633 DAVID ST. 383-6427

12 FLORISTS

REAL FLOWERS FADE
but
THE MEMORY LASTS
Funeral Flowers expertly designed
WOODWARD'S FLORISTS
635 Fort 384-5614

14 ANNOUNCEMENTS

IN MEMORIAM DONATIONS
to be used exclusively for
CANCER RESEARCH
should be directed to
CANADIAN CANCER SOCIETY
857 Caledonia Ave., Victoria

15 COMING EVENTS and MEETINGS

V.I. Arms Collectors Assoc.
Will Hold Their
11TH ANNUAL GUN SHOW
AT THE
EMPRESS HOTEL
(Ballroom)
Sat., 24th Nov., 12 - 10 p.m.
Sun., 25th Nov., 9 a.m. - 5 p.m.
A display of antique and contemporary weapons and accessories show.
Admission $1 Door Prizes
A SPECIAL ATTRACTION
CANADIAN SCOTTISH REGIMENT
(Princess Mary's Own)

FOR GROUP OUTINGS
B.C. Hydro Bus Charters are economical, fun, convenient.
39 TO 49-PASSENGER
DE LUXE COACHES FOR LONG-DISTANCE TRIPS
PHONE 382-6161

CHINATOWN
LIONS BINGO
O.A.P. Hall,
Friday, November 23, 1973.
Government Licensed
PROCEEDS TO CHARITY

F.O.E. LADIES AUXILIARY NO. 12 are having a Rummage Sale, Sat. Nov. 24, 10 a.m. to 4 p.m. at The Eagles Hall, 751 View St. Upstairs. Come one come all — bargains galore.

MYSTERY TOURS
Leaves V.I. Coach Lines depot every Sunday at 1:30 p.m. Returns 5 p.m. $3.95 includes tea. 385-4411.

RUMMAGE SALE SATURDAY, Nov. 24, 10-12. Christ Church Cathedral Hall. 912 Vancouver St. The Voice of Women.

16 CATERING, BANQUETS and RECEPTION ROOMS

BANQUETS, WEDDINGS AND meetings. Up to 80 persons at the Mayfair Lanes Restaurant. Business luncheons. Hours 9 a.m.-11 p.m. 382-6512.

20 LOST and FOUND

LOST; NEUTERED MALE black cat with patch of white on chest, has 2 prominent kinks at end of tail. West Saanich Rd., Durrance and Wallace Drive area. Reward. 652-3487 or 652-3132.

LOST; BROWN LEATHER-LIKE vinyl coat from Army and Navy check room. Reward offered. Please return to Army and Navy cocktail lounge bar.

LOST—1 GREY MOTTLED FEmale cat wearing gold collar from James Bay area. Reward. Please phone 384-7659.

LOST — LARGE NEUTERED male tabby, white chest and feet. Needs medication. Forbes and Bay area. Reward, 382-7575.

LOST IN COLWOOD AREA, 2 DOberman, 1 red female, 17 months old, one black and tan, 5 months old. 478-7076 or 478-5911.

LOST MALE TABBY CAT WELL marked stripes, green eyes, Gordon Head area, Feltham Road, reward. 477-3634.

LOST — GOLDEN LABRADOR retreiver, male, 5 years old. 384-5879 or 387-6728. Reward offered.

LOST NOV. 13, LADIES' CHANGE purse, desperately needed, reward. 382-8523, 477-2777.

LOST; BLACK AND WHITE Springer Spaniel, Muir Creek area. Phone 478-4407.

LOST — BLACK AND WHITE 9 months male cat, "Babes". Gordon Head-San Pedro. 477-3572.

HAVE YOU LOST YOUR CAT? Homes wanted. CPL. 598-5731.

LOST YOUR PET? HOMES wanted, found. SPCA. 388-6627.

20 LOST and FOUND

IMPORTANT: WHOEVER ACcidentally took my black leather coat at The Colony on Sat., November 17th, at about 1:30 a.m. Please phone 385-3524. Sentimental value. Reward.

REWARD
Lost — brown male puppy, 4 months old, weighs 35 lbs., vicinity Cedar Hill Cross Rd. and Braefoot, 477-1222 or bring to 3916 Cedar Hill Cross Rd.

LOST: WALLET WITH MONEY and personal papers in Tudor House, Tues., Nov. 20. Please return identifications and papers. 479-3266.

LOST: NOVEMBER 12TH IN THE Old Forge or the Crown and I Pub. Aqua Marine 18 K. gold ring, reward. Sentimental memories. 383-8641.

$100 REWARD FOR INFORMAtion leading to recovery of neutered Siamese. Wearing collar with bell. Missing from 4253 Cedar Hill Rd. 477-1643.

21 HELP-WANTED GENERAL

ADVERTISEMENTS IN THIS CLASSIFICATION MUST COMPLY WITH THE BRITISH COLUMBIA HUMAN RIGHTS ACT SEE COLUMN 1

THE CORPORATION OF THE DISTRICT OF OAK BAY
ELECTRICAL INSPECTOR
Salary Scale $1065-$1294 per month.

Applications are invited for the position of an Electrical Inspector. Applicants must be qualified by examination under the Electrical Energy Inspection Act followed by at least 4 years experience as a foreman and having passed the Field Examination.

Must have had experience in the work of issuing permits to Contractors and inspection of wiring, control gear, switching in residences, apartments, retail premises, municipal water and sewage pumphouses, and in street lighting and traffic signals.

The applicant should have had experience with the design and drawing up of specifications for electrical work in municipal pumphouses (including fluid drive regulators), street lighting, flood-lighting, decorative lighting and traffic signal controls.

The person appointed must be willing to deal with call-out after normal hours in the event of breakdown of the above equipment and to supervise one qualified electrician and other staff.

The appointment will be made with the above scale depending upon experience.

Applications will be received by the undersigned on forms provided at the Oak Bay Municipal Hall, 2167 Oak Bay Avenue, Victoria, B.C., not later than 12:00 noon December 17, 1973.
A. L. Muir,
Personnel Officer

TOWN OF LADYSMITH
BUILDING INSPECTOR

Applications are invited for the position of building inspector for the town of Ladysmith. Duties will consist of the administration and enforcement of all governing bylaws and regulations relevant to building construction in the town, and other related functions.

Applicants should be experienced in the building inspection and other related fields. Salary will be negotiated at a level commensurate with qualifications, background and experience.

Applicatios in writing, setting forth details as to age, experience, personal particulars, education, availability, references and any other pertinent information, should be in the hands of the undersigned not later than the 7th day of December, 1973.
J. W. Runciman,
Town Clerk,
Town of Ladysmith,
P.O. Box 220,
Ladysmith, B.C.

KAL TIRE
CAREER IN A TIRE INDUSTRY

A major tire dealer with branches throughout B.C. interior is now accepting applications from individuals interested in a career in a tire business.
For the inexperienced the position will be to train for future responsibilites in dealer and commercial sales and branch management.
The experienced applicant can look forward to a diversity of assignments within the company, prior to permanent assignment in dealer and commercial sales or branch manager..
Apply in writing only, giving full particulars to:
R. E. Hamilton,
KAL TIRE LTD.,
2811 — 30th Street,
Vernon, B.C.
V1T 5C7

RESOURCE DEVELOPMENT CORPORATION

If you are tired of working at a safe, comfortable, but boring job, and are willing to prove yourself:
a. Capable of following directions for new techniques in public relations.
b. Determined to rise above the crowd.
c. Able to believe you are worth $250 to $500 per week.
AND
d. Convincing enough to make us believe it.
THEN
We would like to meet you in order to personally show you why our methods are successful. We are a $400 million dollar development corporation and spend thousands of dollars training personnel. If you are really interested in increasing your income. Call Mr. Bruce at 388-5052, 11:00 a.m. to 2:00 p.m. only, Monday to Friday.

THE BAY

We have an immediate opening for a full-time hair stylist. Experienced in hair cutting and able to do the latest styles. Please apply in person to the Personnel Department, 4th floor, Monday to Friday, 2-3 p.m.

URGENTLY REQUIRED—graduate or registered nurses for the Tahsis Hospital situated in the beautiful west coast of Vancouver Island. Three bedroom home available as accommodation at $50 a month per person. Please contact Mr. E. McMann, Administrator, Box 399, Tahsis, B.C.

QUALIFIED FRONT END ATtendant, must be willing to work shifts and weekends. Above average wage scale, with company benefits, only experienced persons need apply, call from 10 a.m.-2 p.m. 383-1112 for interview.

WANTED NIGHT DUTY INSPECtor, requires couple to occupy suite with small salary in return for man answering emergency duties 5 evenings week. Would suit semi-retired couple. Apply SPCA, 3150 Napier Lane.

EXPERIENCED DENTAL ASSIStant and CERTIFIED dental assistant to start work immediately. 385-8705 or 382-9115 during office hours.

WOMAN TO WORK IN FOOD bar in local beverage room. Union wages. Steady employment. Monday to Friday, 11 a.m. to 8 p.m. Victoria Press, Box 440.

EXPERIENCED DRAPERY seamstress, full or part-time, apply Imperial Draperies. 664 Discovery, 385-4622.

RELIABLE BABYSITTER NEEDed near Happy Valley School, some days, and some nights, 2 boys. 478-7405.

SHORT ORDER COOK, REquired for Restaurant downtown Victoria. Full particulars to Victoria Press, Box 406.

21 HELP WANTED GENERAL

EXPERIENCED MANAGERS for new 31-Suite Block. Man must have secure permanent position. Must be good at renting to selective tenants. Scale salary plus consideration on own rent. This position is available immediately. Send full resume with references to Victoria Press Box 336.

ACTIVE IMAGINATIVE MATURE woman needed to care for 3-year-old boy. Car transport necessary to get him to and from school each afternoon. Pleasant separate live-in accommodation provided. We are a father and son family, offer good remunerations. Phone for interview 592-4752.

EXPERIENCED HOTEL DESK Clerk, 32 hours weekly. Applicant must be capable of dealing with the public etc. Position entails typing, N.C.R. and switchboard work. Please state age, work experience and references. Victoria Press Box 433.

MANUFACTURING COMPANY seeking full time employee. This is a trainee position, must have general woodworking experience, driver's licence and be in good health. Give particulars of age and education, status and experience etc. Write 241 Russell St.

GRILL COOK
We have an immediate opening for an experienced Grill Cook. This is a full time afternoon shift position. Applicant must be neat and reliable. For interview please call 656-1131.

LADDER WORK
Trainee for gutter-eavestroughing installations. Handy with tools. Driver licence required. Minimum age 25, due to insurance. Victoria Press Box 348.

REQUIRE HUSBAND AND WIFE for nightly janitorial work. Modern office buildings. Transportation required. Please send work record and references to Victoria Press Box 901.

WOULD YOU LIKE A BUSINESS of your own? You don't need an office to start, begin at home, full or part-time ideal for husband and wife teams, or individuals, no obligations, Victoria Press, Box 423.

EXPERIENCED DENTAL ASSIStant required immediately for dental office in Colwood area. Please state age, experience and salary expected to Victoria Press, Box 416.

WOMAN FOR LIGHT CLEANING duties in commercial office buildings. Must have own transportation. Evening work 4-5 hours Monday-Friday. Reply to Victoria Press Box 901.

TO LIVE IN, UNDERSTANDING, outgoing housekeeper to help with general housework and caring for 2 small children. References please. Wages negotiable. Victoria Press, Box 321.

LOOKING FOR A PLACE TO rent, would you consider living in my home for a month in exchange for supervising 2 teen-agers. 656-2327 or 656-1213.

RELIABLE COUPLE TO TAKE care of dance hall for services 3 room suite all included. Plus other benefits. For information please call 384-7757 or 382-1424.

CAPABLE COOK-GENERAL, FOR active elderly couple, live in, lovely city home. Weekends free. Good wages. Local references required. Victoria Press, Box 297.

WANTED EXPERIENCED ASSIStant cook for large private hospital. Previous hospital cooking an advantage. Apply 1450 Hillside, or call 386-7771.

NEAT LADY WITH CAR TO DEliver envelopes. $2.00 per hour, plus gas. Apply Suite 115 Dominion Hotel. 10 to 12 noon only. No phone calls please.

HOUSEKEEPER FOR MOTHERless home in Up-Island Community. Must be fond of children, age 2 and 7 years. Mother and child welcome. 478-4024.

WINDOW CLEANER REQUIRED, twice monthly for highrise. Private individuals only need apply. 384-4832.

COCKTAIL WAITRESS, NEAT appearance. For appointment phone Manager or Assistant Manager, 388-6684, after 6:30.

HAIRDRESSER NEEDED IMMEdiately for Charm Beauty Studio, Cordova Bay. Must have own transportation, 658-5914 or 478-5611.

SMALL PRIVATE HOSPITAL REquires graduate nurse for five evenings a week. Permanent position. Apply in person, 130 Menzies St.

LIVE IN BABYSITTER-housekeeper for Motherless home. 3 children. 10, 9, 3. Reliable person only. 386-3684.

LIVE-OUT HOUSEKEEPING POsition, in seaview home. Own transportation. Weekends off. 658-8410.

WANTED: WILLING WORKER, female, for meat wrapping and general meat market duties. Apply Victoria Press Box 425.

WANTED FULLY EXPERIenced wool presser; apply Mr. Randall, Individual Dry Cleaners, 1602 Fort.

DESK CLERK FOR DOWNTOWN hotel. Knowledge of the 42 or 52 NCR machine. 383-4157.

RELIABLE BABYSITTER TO care for 4-year-old, your house or mine. Marigold district. 479-4919.

WANTED: ACCORDION TEACHer for Duncan area. 746-6014 or 746-6873.

EXPERIENCED WAITRESS AND barman, Shah Jahan Restaurant, 1010 Fort St.

HOUSEKEEPER, GOOD PLAIN cook to live in. Victoria Press, Box 394.

BABYSITTER NEEDED BY nurse for December, my home preferred. 385-5147.

22 OFFICE HELP

ADVERTISEMENTS IN THIS CLASSIFICATION MUST COMPLY WITH THE BRITISH COLUMBIA HUMAN RIGHTS ACT SEE COLUMN 1

POSTING MACHINE OPERATOR

Opportunity available within our savings operation for applicants with posting machine experience. Part time savings teller duties are included in this position.
Trust company or banking background an asset.
Interested applicants should contact Mrs. E. Kennedy at 382-8111.
CANADA TRUST
650 View St., Victoria

PROGRESSIVE FIRM REQUIRES a girl Friday to do a wide variety of duties. Must be active and capable of typing and bookkeeping, knowledge of construction and general office work an asset. State experience and wages expected to Victoria Press Box 321.

ACCURATE EXPERIENCED Typist required for permanent position with Victoria engineering company, located near Mayfair Shopping Centre. Must have pleasant disposition and be available to start immediately. 388-5184.

CLERK-TYPIST WITH APTItude for figures, preferable with previous experience in the automobile business. Usual fringe benefits. Reply in own handwriting to Victoria Press Box 424.

PARI LEGAL CLERK REquired to search at Registry Offices, phone 388-5421 for appointment.

VANCUYLENBORG AND GRAY Solicitors, 850 Courtney Street, require legal secretary and real estate secretary, 386-1481.

NEAT GIRL FRIDAY WITH TYPing and bookkeeping. Postal Box 894.

22 OFFICE HELP

TELLER

A career opportunity in Victoria with one of B.C.'s largest and fastest growing employee credit unions. Full range of benefits including pension plan. Minimum requirements include Grade 12 and 1 or more years bank or credit union experience. Hours 9 - 5:30, Monday-Friday. Send complete resume no later than November 30, 1973, to Mr. H. Faeber, Victoria Provincial Employees Credit Union, Parliament Buildings, Victoria, B.C.

ACCOUNTING MACHINE OPERATOR
Large retail organization requires operator for Burroughs L5000 Accounting Machine, experienced desired but not essential, please apply with full particulars of training and experience to Victoria Press, Box 405.

STENOGRAPHER FOR LAW firm, calary commensurate with experience. 385-8781.

23 SKILLED TRADES

ADVERTISEMENTS IN THIS CLASSIFICATION MUST COMPLY WITH THE BRITISH COLUMBIA HUMAN RIGHTS ACT SEE COLUMN 1

BODYMAN
Must be journeyman with import car experience preferred. Excellent working conditions, usual company benefits. High income for right man.
BODYMAN APPRENTICE
Must be capable of being taught the trade by a highly skilled journeyman and willing to make a career of the trade. Second or third year man preferred.
Service Manager, 382-9121

EXPERIENCED SAWYER
(Circular Saw)
and
PLANER FOREMAN
For a progressively growing Sawmill on Vancouver Island. Good working conditions—union wage. Apply to Victoria Press, Box 396.

CONSTRUCTION AND CONTRACtor equipment personnel required by national company. Immediate management opportunity. Rental experience would be a definite advantage. Please forward resume with telephone number. All replies confidential to Victoria Press, Box 415.

NAVAL RESERVE
Has an immediate requirement for Marine Engineering Technicians, Diesel Mechanics. Ex-Regular Force Inquiries invited. For further information, contact HMCS Malahat, 388-2241.

ELECTRICIANS
New electrical contractor wishes list of possible men to draw on. Please state experience and wage expected to Victoria Press, Box 417.

WANTED—ENGINEER OR ENGIneering firm to design a revolutionary invention concerning hydro electric power so that this can be patented. Up to 40 per cent royalties for any one interested. Reply to Victoria Press Box 431.

MECHANIC WANTED BY FIAT-Volvo Dealer, to make up shift for 3 day 36 hr. week. Union shop. 40 hour guarantee. Apply to Service Manager between 6 to 8 p.m. Brian Holley Motors. 3319 Douglas St. 384-1161

URGENTLY REQUIRED — 2 auto technicians 1 tune-up and electrical, 1 auto transmission man. Remunerations excellent to qualified men. All benefits. Apply to Dave Vallance, Shop Foreman, Suburban Motors, 386-6131.

PLASTERING CONTRACTOR
Required to do stuccoing of series of homes by contract, 2 ready now, more to follow. Phone 383-9126.

DOOR FINISHER REQUIRED for Sash and Door factory. Apply Moore Whittington Lumber Ltd. 2614 Bridge St.

CERTIFIED DENTAL ASSISTANT and Hygienist. New office preventive practise, send resume to B. Scott, No. 3, 1958 Fort St.

BARBER OR BARBER STYLIST, required for Riviera Barber Shop, inquire 643 Yates, phone 385-3931 or 592-7401.

WANTED QUALIFIED HAIRdresser, permanent position, preferrably with experience, phone 388-9711.

HAIRDRESSING, PART TIMER, experienced, Annas Taylor Beauty Salon, 383-6015 (evenings 598-1849).

WANTED EXPERIENCED STUCco man to do series of new homes. 383-4818 call after 6 p.m.

EXPERIENCED KITCHEN CABInet installers wanted. 383-2180 after 5.

24 SALES PERSONS AND AGENTS

ADVERTISEMENTS IN THIS CLASSIFICATION MUST COMPLY WITH THE BRITISH COLUMBIA HUMAN RIGHTS ACT SEE COLUMN 1

CANADA PERMANENT TRUST
ON DOUGLAS AT FORT
Has Openings for Licensed Realtors
CHECK THE ADVANTAGES
—No Financing Problems
—Effective Coast to Coast Referral Program
—A Trade and Guaranteed Sale Plan that works
—Full Management Assistance with no Management Competition
—Good Prospects for Advancement with Rapidly Expanding and Highly Respected Company
—Draws Available or, IF Desired
—Guaranteed Salary
For Confidential Interview Contact Mike McMurray, 382-9191.
Canada Permanent

REALTORS!
If you are a qualified realtor and can handle a challenging opportunity — we would like to meet you. An abundance of in-office leads. Reply in own handwriting to Victoria Press, Box 411. All replies in strict confidence.

PROFESSIONAL SALES PERSON required immediately. Must be experience in home furnishings, appliances and color TV. Please send complete resume and recent photograph if possible. All replies will be held in strict confidence. Our staff is aware of this ad. Victoria Press, Box 418.

LIFE INSURANCE SALESMAN required immediately. no previous experience necessary. Must be bondable. Excellent salary plus commission and fringe benefits. For appointment please call 388-6681.

MATURE SALESWOMAN FOR specialty store. Part time including Saturdays. Knowledge of wine making helpful. Reply Victoria Press Box 353 stating age and experience.

AVON CALLING
Avon calling on TV. Avon calling in your neighborhood? It can be you. Call: Mrs. S. Burkinshaw, 384-7345.

EXPERIENCED IN-HOME salesmen for progressive television and stereo company. For interview phone 382-7524.
No Doddlers Please

24 SALES PERSONS AND AGENTS

JACK MEARS'
OAK BAY REALTY LTD.
Offers outstanding advantages to experienced realtors including
— 3 local offices for your convenience.
— Coast to Coast referral service with 185 Associated offices across Canada, 12 in the U.S.A. and 21 overseas.
— Trades and Guaranteed Sales Plans.
— Employee transfer plan.
— Subdivision — Developments.
— Condominiums
— Financing
— Full management assistance at all times.
— M.S.A., Group Life, Bonus plan.
For a confidential interview, call JACK MEARS at 598-3321.
"The Professional People"

SALES POSITION: PREVIOUS experience helpful but not essential. Someone who is searching for a new field that offers a life-time of interesting work of an independent nature. Remuneration limited only to your own efforts. An international company with a long record of very successful operation will give you an aptitude test to help you evaluate this position. If you decide this can be your field, an excellent training course is supplied with a guaranteed starting income. In requesting interview, please include brief personal history. All replies will be held in strict confidence. Our staff is aware of this ad. Victoria Press, Box 438.

REAL ESTATE SALESMEN
Come to Duncan, one of the fastest-growing areas in Canada. Nine salesmen's earnings in this area above average. Semi-private offices. Best location in town. Incentives,: MSA and other benefits. Reply in confidence to Bob Bruce, Nanaimo Realty (Duncan) Ltd.
NANAIMO REALTY (DUNCAN) LTD.
DUNCAN FINANCIAL CENTRE
DUNCAN, B.C., 746-6177

ALMETCO DIVISION OF ALCAN requires a representative for lower Vancouver Island and Victoria to sell and service contractors with windows, doors, siding, and rain water goods. This is a permanent position with an aggressive, expanding company and offers above average earnings to the right man. All replies will be held in confidence. Apply by telephone to Tony Young, business 386-6174 or residence 652-1777 evenings.

Licensed Realtors
There are advantages in joining a company as highly esteemed as ours. Give us a call and come in and discuss the future, yours and ours. Interviews are absolutely confidential.
PETER MASON 382-8111
Canada Trust Co.

LADIES
Show our products to single working girls by appointment. Our saleswomen are now earning $200-$300 per week commission in this lucrative business. Must have car and be able to work evenings. Complete sales instruction provided. Phone Mrs. Adam 478-8241 10 a.m. to 1 p.m. for interview.

DRIVER SALESMAN REQUIRED for laundry and linen supply company, please state experience and qualifications in writing to Victoria Press Box 428.

HEALTH AND WEALTH! WE offer both if you are independent minded and have the guts to accept the challenge of change. 386-7666.

CELEBRITY INVITES YOU TO A career of selling quality fashion jewelery. Complete training and top commission offered. 385-4188.

EXPERIENCED TELLER REquired for full time. Salary based on experience. Telephone 386-3571.

25 TEACHERS

ADVERTISEMENTS IN THIS CLASSIFICATION MUST COMPLY WITH THE BRITISH COLUMBIA HUMAN RIGHTS ACT SEE COLUMN 1

GOVERNMENT OF YUKON TERRITORY

Primary teacher required effective January 3, 1974, at Clinton Creek, Combined Grade 1 and 2, class of 11 students.
Preference given to single female prepared to share furnished 3-bedroom house (rental $62.50 per month per occupant).
Salary schedule:

CLASS II
Minimum 8100 (10 x 390) Maximum 12,000
CLASS III
Minimum 9400 (10 x 460) Maximum 14,000
CLASS IV
Minimum 11,200 (10 x 580) Maximum 17,000
CLASS V
Minimum 12,100 (10 x 600) Maximum 18,100
CLASS VI
Minimum 12,800 (10 x 620) Maximum 19,000

Copies of teaching certificate, university transcripts and most recent principal's and/or superintendent's reports must be submitted with applications.
Please apply in writing to:
Mr. John Ferbey,
Assistant Superintendent of Education,
P.O. Box 2703,
Whitehorse, Yukon Territory.

Teachers for the following positions are required at Queen Charlotte Elementary Junior Secondary schools effective January 1, 1974.
POSITION
Number 1. Primary Teacher
Number 2.
Part-time teacher for grade 7 Language Arts and Social Studies.
Applications with supporting documents should be directed to E. W. Richmond, Supervisor of Instruction, Box 410, Masset, B.C.

26 PART TIME TEMPORARY HELP

ADVERTISEMENTS IN THIS CLASSIFICATION MUST COMPLY WITH THE BRITISH COLUMBIA HUMAN RIGHTS ACT SEE COLUMN 1

PART TIME CASHIERS FOR small retail store in the Gorge-Tillicum area. Some nights to 11 p.m. and weekends. Victoria Press Box 321.

RELIABLE BABYSITTER FOR 21 month old, my home. Esquimalt dockyard area. Monday - Friday, 1-5:30. Own transportation. References. 386-9081.

RELIABLE CLEANING LADY once weekly, on bus route, Gordon Head area. References required. Phone 477-6040 between 3 to 8 p.m.

VANCOUVER SUN HAS A BICYcle paper route, available in the Fairfield area and near Fort and Cook. 386-2794.

EXPERIENCED FRONT END man. Required for weekends. Apply in person Union 76, Douglas and Burnside.

PART TIME CLOTHING SALESman required for Christmas season. Apply Dorman's Mens Wear, 1328 Douglas.

BABY SITTER, MY HOME, VIcinity Vic. West School. Own transportation. $7 for 6 hours. 386-7618.

WANTED: LIVE IN HOUSEkeeper on a parttime basis. 1 or 2 weeks at a time. Phone 383-5804.

EXPERIENCED WAITRESS wanted, part time 3 nights a week. Apply in person Coffee Mac's or Phone 384-9547.

RELIABLE BABYSITTER WANTed, Sat. days and occasional evenings, James Bay area, 382-6471 after 6:30.

WANTED RESPONSIBLE TEENager for baby sitting 10 year old boy. Gorge-Tillicum area. 384-4586.

26 PART TIME TEMPORARY HELP

Sears
Requires
Part Time
Seamstress
APPLICANTS must be EXPERIENCED in ALTERATIONS for both WOMEN'S and MEN'S dress wear. Apply in person to PERSONNEL OFFICE Monday thru Friday.
Simpsons-Sears Ltd.

STUDENT OR ADULT WITH small car or motorcycle, interested in augmenting income by morning newspaper delivery in the Wilkinson-Interurban area. Delivery would take approximately 1½ hours per day and route earnings would be in vicinity of $115.00 per month. Prefer someone living in or near Colquitz area. Please apply Victoria Press Box 402.

COME SAIL WITH US
Part time Career Opportunities for young men 17-25 in the Naval Reserve. Our program offers a combination of training and travel. You may also solve your summer employment problem now. Where else can you see the world and get paid for it too? Contact HMCS Malahat, 388-2241.

RETAIL STORE SEEKING PART-time sales persons, must be neat, aggressive and have a pleasant personality, give full particulars of age, education, status and experience etc. Write 241 Russell St., Victoria.

GOOD SALARY PAID TO PERson to care for our 3-year-old girl in our home, 2½ days weekly. Prefer person with own transportation, willing to work. Flexible hours during day. 598-4730.

DOWNTOWN STORE REQUIRES help for stock room, sales, etc. 20-30 hours week, $2 per hour. No students please. Resume to P.O. Box 458, Victoria.

PART TIME TELLER, APPLY Bank of Commerce. 1624 Hillside.

PLUMBER APPRENTICE, FOR 2 small jobs. 478-7356.

30 SITUATIONS WANTED

MEDOX
When you need a:
Homemaker
Nurses' Aide
Practical nurse
RN
Call 388-4642
We supply the best care . . . in hospitals, nursing homes, or in your own home.
affiliated with Office Overload

HOUSEKEEPER—NURSE COMPANION
53, own car, good cook, certified practical nurse if nursing care needed, in or out of town. 748-9605 or write Victoria Press Box 432.

PERSONNEL MANAGER REquires position of responsibility. Experienced in MBR, knowledge of bookkeeping, typing, seamanship and cabinetmaking. 478-6555.

ANY WORK NEEDED IMMEDIately. Computer Programmer, 24, several languages, 360. Also Unit Record, and 1400. Victoria Press, Box 420.

CASUAL WORK — PAINTING; insulate attics; gutters cleaned, lined, installed; drain tile, repairs. Anything. Wesley, 388-7941, 384-0912.

PAINT IT FOR CHRISTMAS
Wallpaper, painting, furniture refinishing. Reasonable rates. Free estimates. 388-6866, 592-1493.

RENOVATIONS, REPAIRS, CUStom built saunas. No job too small. Free estimates. Call 479-6783, 656-3314.

WELFARE MOTHERS AVAILable for house cleaning. Welfare men need odd jobs. Self-Help Society, 384-4632, 385-4654, 9-4 p.m.

ACTIVE SENIOR CITIZEN REquires 4-6 hours daily care for elderly, central or near shopping area. $1.25 hour. 382-6748, 12-5 p.m.

MAN WITH CHAIN SAW AND ¾-ton truck will fall and remove your trees. 385-0682.

PAINTER
Clean tradesman, big or small jobs. 477-2555, 592-9520.

QUALIFIED DAY CARE. BURNside, Tillicum area. Phone 384-4266.

WOULD CUT AND BURN BUSH and split stumps. 388-9328.

33 BANDS, MUSICIANS and ORCHESTRAS

TOP BANDS AVAILABLE FOR Christmas and New Years parties. Prestige Entertainment Agencies Ltd. 479-1531.

RELAX OR DANCE TO
TOM ROWLEY
ORGAN — PIANO — RHYTHM
478-8524

RECEPTIONS
Specialized music by Scorpio. 382-7943.

MUSICAL COMBO OR PIANIST available for Christmas, New Years Dances. 384-3704.

CLUB BAND WITH BOOKINGS needs full time bassist, Victoria Press, Box 408.

WEDDINGS . . . SPECIALIZED music by J.G.A., 478-2468.

FOR GOOD TIME DANCE MUSIC call STILL CREEK. 386-0906.

36 BUSINESS SERVICES and DIRECTORY

Accounting Service

ACCOUNTING, PAYROLLS, INCOME TAX, AUDITING.
Full range of accounting and business services available. We pride ourselves in quality and low priced service backed by over 25 years experience.
SIMKIN ACCOUNTING SERVICE
31-A CADILLAC BUILDING
(TOP FLOOR)
VICTORIA, B.C. 386-7074

Books

POOR RICHARD'S USED BOOKS
Bought — Sold — Exchanged
923 Fort. 384-4411, 106 W. Burnside

1973 BRITANNICA SPECIAL DIScount. For Christmas. 386-7912.

Carpenters

G & S
CONSTRUCTION CO.
A new company but with years of experience, cabinet specialists, any type of renovations or additions. For free estimates call Jack Gwilt, 388-6193 or Tom Sullivan, 592-3215.

ALERT CONTRACTOR SALES and Service. Complete renovations, additions, rumpus rooms. Free estimates. Dave Whiteway, 478-6350. Gord Packard, 386-0720 also underwater construction, diving and blasting.

RENOVATION CONSULTANTS
Offer complete construction service. For free estimates please call 592-7122.

FRAMING
Framing broker has experienced framing crews available for House Construction. Phone 386-8301, 'till 8 p.m.; 658-5965 after 8 p.m.

G. C. Luney Const. Ltd.
Additions and alterations
Commercial and Residential
477-2470

HOME REPAIRS A SPECIALITY. Big or small we do them all. 386-8511.

Classified – Victoria's Largest Proven Market Place – Where Your Articles Sell Faster! Cost Less to Sell – 386-2121

Bruce Lowther

ALL SORTS: CBC radio is looking for writers interested in preparing scripts for a 1974 comedy series about a small-town sprinter on a bus tour of Canada. Program objectives and a sample script can be obtained by writing Jack Humphrey, CBC Radio Variety, Box 500, Station A, Toronto, Ont. M5W 1E6.

The CBC has chosen Montreal lawyer Robert Cooper, 28, as host of its every-second-week Ombudsman series due on TV Jan. 6. The series will deal with public complaints about abuses by officialdom . . . the three-week strike of U.S. network stagehands is over but walk-outs still are possible by U.S. performers and CBC newsmen. Keep your eye on the news pages for latest reports.

□

BUREAU OF USELESS INFORMATION: Thursday's answer — William Shields, who was born in Ireland and lived from 1888 to 1961, was much better known as Barry Fitzgerald when he won an Oscar for his Going My Way priest. Personally, I prefer his "Michaeleen" O'Flynn of The Quiet Man, wherein he was neither impetuous nor Homeric.

Today's question — Name the man who lived from 1875 to 1948 and made the classic Birth of a Nation. As for Hugh Griffith, did he win an Oscar for Ben Hur or Tom Jones? Answers Saturday.

"This hour's time check has been brought to you by . . ."

Friday Highlights

NOTE: Channel 9 has changed its daytime programming because of the U.S. Thanksgiving holiday weekend. See the schedules for details.

C-11:00 a.m. — U.S. college football, Nebraska vs. Oklahoma. When it's over, there's a rundown on All-Americans — 4.

● C-2:00 p.m. — Gilbert and Sullivan's HSM Pinafore, in reduced form, is the subject of a CBS special for youth — 7, 12.

C-8:30 — Talk about unusual music programs: How about the Roger Kellaway cello quartet playing classical music and jazz? — 9.

C-9:00 — Second run of the Julie Andrews special with Perry Como, the Muppets and a Sesame Street locale — 4.

C-11:00 — Rock with Van Morrison, Richie Havens, Atlee Yeager — 11.

● C-11:30 — Dick Clark takes three hours to review the first year of the ABC rock concerts, which are the best. Many big names — 4.

C-1:00 a.m. — Rock with Gilbert O'Sullivan, Peter Noone, Manfred Mann, the Bee Gees — 5.

CABLE 10 — 7:00 p.m. Arts Calendar with Erika Kurth; 7:30, an East Indian music and culture program entitled Bhaichara; 8:00, To Be Announced (maybe Herb Clark arrests Bob Aylward, at last); 8:30, the good Film Board series Struggle for a Border; 9:30, Walter Donald and Contact 1; 10:00, Perspective.

Friday Movies

9:30 a.m. — Judge Hardy's Children (1938 Mickey Rooney and friends). The trouble with Rooney is you can't see eye to eye with him — 4.

C-12:45 noon—The Second Truth (1966 French framed dubber). New to me, as it will be next time it's shown—6, 8.

1:30 p.m. — Blackjack Ketchum (routine 1956 western), Howard Duff. Blackjack had a sad adulthood; over 21, he was always broke — 13.

C-3:30 — The Bobo (1967 Peter Sellers flop) — 5.

C-3:30 — The Brass Bottle (fairish 1964 genie comedy), Tony Randall, Burl Ives, Barbara Eden. Some guys get Barbara Eden out of a bottle; with my luck, I get elephants — 7.

8:00 — Pitfall (hammy 1948 Dick Powell, private eye). Also with Raymond (Ironside) Burr and Lizabeth (Ironmouth) Scott — 13.

C-8:30 — Scream, Pretty Peggy (new chiller, could be good), Bette Davis, Ted Bessell, Sian Barbara Allen — 8.

C-9:00 — Bye Bye Birdie (fairish 1963 "Elvis" musical). Paul Lynde and Maureen Stapleton are good; Dick Van Dyke, Janet Leigh, Ann-Margret are present — 7.

10:00 — In Our Time (hoplessly dated 1944 underground-at-war), Ida Lupin, Paul Henreid. Not much good even in its own time — 13.

11:00 — The Condemned of Altona (1963 Sartre, a good try that fails), Fredric March, Sophia Loren, Max Schell, Robert Wagner — 12.

11:30 — Night Monster (1942 Lugosi loser) — 7.

C-11:50 — Back Street (soggy 1961 soap champ), Susan Hayward, John Gavin, Vera Miles. A six-handkerchiefer — 2.

C-12:00 — Scream, Pretty Peggy (see 8:30) — 6.

C-12:00 — Black Sabbath (fair 1964 Karloff) — 8.

12:00 — Belle Starr (moderately entertaining 1941 history-twisting), Gene Tierney, Randolph Scott, Dana Andrews. The real Starr was no belle — 13.

1:00 a.m. — The Cat Creeps (1946 dog) —7.

1:25 — Curse of the Living Corpse (1964 ditto) — 12.

1:55 — The Atomic Brain (1963 same). When he with atomic brain slips, we all fall down and go boom — 8.

Friday Radio

5:00 p.m. — NHL hockey, Vancouver in Atlanta — CJVI (900), CKNW (980).

6:30 — Radio International has the 18th-century Spanish drama Life Is a Dream — CBU-F M(105.7)

9:00 — The CBC may broadcast the choice of Miss Grey Cup — CBU (690).

●— Recommended; C — Color.

Program Schedules for Friday

Programs subject to last minute changes by stations concerned

CBUT 2	KOMO 4	KING 5	CHEK 6	KIRO 7	TIME	CHAN 8	KCTS 9	KTNT 11	KVOS 12	KTVW 13
	Pixanne	Today	Canada A.M. (7)	J. P. Patches	8:00	Canada A.M. (7)		Cartoons	Cartoons	Flash Blaidon
	News	Today	Good Morning	Captain Kangaroo	8:30	Romper Room		Cartoons	Cartoons	Fury
	News	Dinah's Place	Ed Allen	News	9:00	Pete's Place	Sesame Street	Joker is Wild	Joker is Wild	Project 13
Mon Ami; Giant	Movie	Baffle	Pay Cards	News	9:30	Pay Cards	Sesame Street	Pyramid Game	Pyramid Game	Living Easy
Canadian Schools	Movie	Wizard of Odds	Canadian Schools	Gambit	10:00	Eye Bet	Electric Company	Jack LaLanne	Gambit	Tom Jones
Mr. Dressup	Movie	Hlywd Squares	Mr. Dressup	Love of Life	10:30	Yoga	Mr. Rogers	Gourmet	Love of Life	Tom Jones
Sesame Street	Football	Jeopardy	Golden Years	Young, Restless	11:00	Jean Cannem	Sesame Street	Big Valley	Young, Restless	News
Sesame Street	Football	Who, What, Where	Eye Bet	Search for Tmrw.	11:30	Jean Cannem	Sesame Street	Big Valley	Search for Tmrw.	Peyton Place
Luncheon Date	Football	Take Time	News; Clarkson	News	12:00	News; Beat Clock	Art Series	Three on Match	Sensuous Man	Mike Douglas
Luncheon Date	Football	Take Time	Ida; Movie	As World Turns	12:30	Clock; Movie	Electric Company	Perry Mason	Merv Griffin	Mike Douglas
Bob Switzer	Football	Doctors	Movie	Guiding Light	1:00	Movie	Sonny, Brownie	Perry Mason	Merv Griffin	Mike Douglas
Audubon	Football	Another World	Movie	Edge of Night	1:30	Movie	Les Brigands	Don St. Thomas	Merv Griffin	Movie
Juliette	Football	Peyton Place	Movie	HMS Pinafore	2:00	Movie	Les Brigands	Tenn. Tuxedo	HMS Pinafore	Movie
Dream of Jeannie	All-Americans	Somerset	Talk Back	HMS Pinafore	2:30	Somerset	Les Brigands	New Zoo Revue	HMS Pinafore	Movie
Take 30	Password	Days of Our Lives	Take 30	HMS Pinafore	3:00	Another World	Spy Series	Get Smart	HMS Pinafore	Cisco Kid
Edge of Night	Split Second	Movie	Edge of Night	Movie	3:30	What's Word?	Spy Series	Flintstones	To Tell Truth	Flash Blaidon
Family Court	All My Children	Movie	Family Court	Movie	4:00	Anything Game	Sesame Street	Gilligan	Cartoons	Flash Blaidon
Drop-in	Bonanza	Movie	Drop-in	Movie	4:30	Flintstones	Sesame Street	Favorite Martian	Cartoons	Sgt. Preston
Hi Diddle Day	Bonanza	Movie	Family Affair	Movie	5:00	Mod Squad	Mister Rogers	Bev. Hillbillies	Bewitched	Lone Ranger
Gilligan	News	News	Victoria News	News	5:30	Mod Squad	Electric Company	Dream of Jeannie	Untouchables	Batman
Dick Van Dyke	News	News	News	News	6:00	News	Zoom	Star Trek	Untouchables	Land of Giants
Hourglass	News	News	News	News	6:30	News	Public Streets	Star Trek	News	Land of Giants
Hourglass	To Tell Truth	Truth or Conseq.	The Magician	Elephant Boy	7:00	Starlost	Woman	Mission Imposs.	Lawrence Welk	Voyage
Irish Rovers	Dad's Army	Hlywd. Squares	The Magician	Dusty's Trail	7:30	Starlost	Wall Street	Mission Imposs.	Lawrence Welk	Voyage
All in the Family	Brady Bunch	Sanford and Son	All in the Family	Calucci's Dept.	8:00	Sanford and Son	U.S. Week	Wild Wild West	Calucci's Dept.	Movie
M.A.S.H.	Odd Couple	Girl with Extra	M.A.S.H.	Roll Out	8:30	Movie	Cello Quartet	Wild Wild West	Roll Out	Movie
Tommy Hunter	Room 222	Needles, Pins	Tommy Hunter	Movie	9:00	Movie	Spy Series	Untouchables	Gunsmoke	Movie
Tommy Hunter	Adam's Rib	Brian Keith	Tommy Hunter	Movie	9:30	Movie	Spy Series	Untouchables	Gunsmoke	Movie
World at War	Julie Andrews	Dean Martin	Love U.S. Style	Movie	10:00	The FBI	Book Beat	News	Cannon	Movie
World at War	Julie Andrews	Dean Martin	Love U.S. Style	Movie	10:30	The FBI		Dragnet	Cannon	Movie
News	News	News	News	News	11:00	News		Rock Concert	Movie	Movie
News; Movie	Rock Special	Johnny Carson	Victoria News	Movie	11:30	News		Rock Concert	Movie	Movie
Movie	Rock Special	Johnny Carson	Movie	Movie	12:00	Movie		Rock Concert	Movie	Movie
Movie	Rock Special	Johnny Carson	Movie	Movie	12:30	Movie		News	Movie	Movie

36 BUSINESS SERVICES and DIRECTORY

Carpenters

D. A. SMITH GENERAL CARpentry. Remodelling, finishing renovations, additions. Free estimates. 386-8002

ROOF REPAIRS, GUTTERS AND down pipes cleaned and repaired, steps new or repaired. 386-1827 anytime.

FULLY QUALIFIED CARPENter requires employment, hourly or contract. 384-0894.

CARPORTS, SUNDECKS, rumpus rooms, general repairs. 477-8543 mornings or evenings.

D. F. McLEAN AND SONS Interior. Exterior. Free estimates. Low prices. 592-3490.

QUALITY WORK AT REASONable rates. Additions, renovations. Estimates, plans. Glover. 656-3745.

NEW STEPS, RE-ALIGN DOORS, fit windows, finish rooms. Preter Colwood. 478-4352.

EXPERIENCED CARPENTRY Repairs, remodelling, $4.50 per hour. References, 384-2323.

CARPORTS, SUNDECKS, PATIOS, 478-8787.

CARPENTRY WORK, SMALL jobs 384-6515.

FRAMING, ALTERATIONS, ADditions. 592-4614.

SMALL JOBS MY SPECIALTY Howie 478-4705

Carpet Cleaning

MAC'S RUGS AND UPHOLSTERY Cleaners. Rugs dried less than 3 hours. Homes and office work. 385-7479.

36 BUSINESS SERVICES AND DIRECTORY

Carpet Cleaning

TURKO PERSIAN CARPET AND Upholstery Steam Cleaners. Christmas Special. Get your LR, DR, hallways steam cleaned for $49.55, also special on upholstery, $25 for a chesterfield, $5 for a chair. 382-5214.

STEAM MASTER CARPET Cleaners. Christmas Special. Get your LR, DR, hallways steamed cleaned for $49.50, also special on upholstery, $25 for a chesterfield, $5 for a chair. 382-4834.

Carpets and Linoleum

CARPET TREND
PRE-CHRISTMAS
GIGANTIC SAVINGS
EXTENDED THROUGH TO THIS WEEKEND
See our ad in the Miscellaneous section in today's Classified
FREE ESTIMATES
CARPET TREND
Skinner and Bay — Vic West
386-7501

HOURIGAN'S
CARPETS AND LINOS LTD.
FLOOR COVERING SPECIALISTS
715 PANDORA AVE. 386-2401

CARPET LAYER WILL INSTALL carpet, linoleum at reasonable prices. 658-5174.

36 BUSINESS SERVICES AND DIRECTORY

Carpets and Linoleum

PARKER JOHNSTON LTD.
1314 Broad Street 382-9181

Cement

G. AND D. CONCRETE. ALL types — placing and finishing. 478-1363, 382-8046.

GERDA CEMENT FINISHING, basements, sidewalks, retaining walls. Steve Laszlo, 479-4756.

PRECAST RETAINING WALLS Do it yourself and save money. Color and Concrete Co. 478-2531.

DRAINS — CEMENT — SEWERS 384-8306. Frank Politano 383-3495

Chimney Cleaning

THOROUGH CLEANING, CHIMneys — registers — furnaces, cleaned with power vac truck. Reasonable rates. 385-4131.

ROYAL CHIMNEY SERVICE, Guaranteed workmanship. 479-1001 or 383-9232.

Cleanup Services

RESIDENTIAL COMMERCIAL RICK O'DELL, 479-2858
Free estimates, 1, 2, 3 tons, packer and car hauler to do the job best. Economic prompt. Any debris, trees. Hauling sawdust or fill. Rent-a-truck? $20 load. Nasell Disposal.

NO CHARGE AND UP
Two young responsible men have large truck. Basement, attics, composts, etc. Very reasonable. Bob's, 386-2451 anytime.

GORDON WALL'S GENERAL clean up service, furniture moving and light delivery, 24 hrs. service. Res. 383-0776. Off. 386-8301, 479-8156.

BASEMENT CLEAN UP AND REmoval, efficient job, minimal inconvenience to you the home owner, fair rates. Please call 384-0737.

PROMPT AND EFFICIENT. Cleaning yards, raking leaves, hauling debris. Call Larry, 388-6373.

CLEANUP, BASEMENT, YARDS, house. Small repairs, wet basement made dry. Tree service. 479-8196.

MOON BROS. CLEANUP SERvice. For free estimates phone 382-9816 or 382-8047, anytime.

IMMEDIATE CLEANUP SERvice, large truck, reasonable. 384-1755, 386-7225.

YOUNG MAN NEEDS WORK. Dump truck. Please call Bob, 479-3872.

GARBAGE, TRASH PICKUP weekly, monthly. Compost cleanup. Harvey's, 479-7078, 384-8621.

MAN WITH PICKUP, SMALL clean-ups, anytime. 478-7908.

NEED HELP? HAULING, Cleanup or ? Anytime 477-4340.

PICKUP TRUCK, CHAIN SAW Pleasant worker. 386-7084.

Coins and Stamps

SILVER COINS
We are interested in buying Canadian Coins, minted in 1966 or before. If you have $1,000 or more to sell, Call us collect at Area Code 416, 297-3232 Toronto Ontario.

Contractors

Feature Kitchen Centre
2610 Douglas 385-4921
Specializing in KITCHEN and BATHROOM RENOVATIONS!
Largest selection of KITCHEN CABINETS and VANITIES on the West Coast
—FREE ESTIMATES—
GUARANTEED WORKMANSHIP
QUALITY with ECONOMY!

RENOVATION CONSULTANTS
Exclusively concerned with the renovation and restoration of older buildings. For free estimates, please call 592-7122.

FRAMING
Framing broker has experienced framing crews available for House Construction. Phone 386-8301, 'til 8 p.m.; 658-5965 after 8 p.m.

WHEATON CONSTRUCTION LTD.
Design, Build and Renovate
382-2159

T. AND C. BUILDERS LTD.
Experienced framing crew and general carpentry. 385-5293, 385-8587.

W. CAMPBELL LTD.
General Contractors
Building Consultants 479-3904

FARMER CONSTRUCTION
Design — Renovations
388-5121

FOR HOME CONSTRUCTION, repair and alterations call W Braun Construction Ltd., 477-8584.

FRAMING, RENOVATIONS, ADditions, kitchens and repair. Phone Alright Builders. 479-1160.

Drain Tile Service

THE DRAIN CLEANERS 386-8511
Wet Basements Made Dry!!

SELL IT
FAST
THROUGH
CLASSIFIED
DIAL 386-2121

36 BUSINESS SERVICES and DIRECTORY

Draperies

DRAPERIES
FABRICS
TRACKS
CUSTOM MADE AND INSTALLED
Free Estimates
NO OBLIGATION
386-2951
1126 QUADRA
We're Number 'One'
stevens interiors ltd.

Sears
Custom-Made DRAPERIES
Choose from our great fabric selection. Drapes PROFESSIONALLY MADE and INSTALLED IN YOUR HOME.
CHARGE IT
Phone 388-9111
NO OBLIGATION
Simpsons-Sears Ltd.

DRAPERIES AND ALTERAtions in my home. Reasonable price. 477-8139.

Dressmaking

DO YOUR LEATHER GARMENTS need alteration? Call Carmen. Specializing in leather garments over 12 years and dressmaking. Very reasonable, 477-4953.

BRIDAL RENTALS, COSTUMES, formals, 28 Burnside W. 385-1542. Fashion Craft Shop.

DRESSMAKING. 592-1389.

CUSTOM DRESSMAKING AND draperies. 658-8958.

Electrical Contractors

OLDER HOMES REWIRED — NO down payment. We finance through B.C. Hydro Plan.
EDDY'S ELECTRIC — 385-7666

McCOY ELECTRIC
New and Older Homes
Rewiring Expert—Electric Heating
386-0822 or 477-6715 Eves.

CORONA ELECTRIC
Serving Gordon Head area. 477-1616 evenings.

Fencing

CHAIN LINK FENCING
— Free Estimates —
SIMPSONS-SEARS
388-9111

PACIFIC FENCING 598-3765
Screen block—Chain link—Wood

Flooring and Sanding

JIM DUNCAN
Floor sanding and refinishing, exp. 386-1509 anytime

Gardening

DUTCH LANDSCAPERS
Tree service, clean up, re-designing, 30 years experience. 385-8566 or 479-7474.

LICENCED GARDENER
Clean-up, pruning, etc. Gardening by contract. G. Barta, 479-3900.

HEDGES TRIMMED, TREES pruned, leaves raked, lawn service, painting. 385-5307.

DESIGN, SHRUBS, CRUSHED rocks, pruning, clean-ups, hauling. Fong, 384-8621.

ARRANGE NOW, FALL CLEANup; lawns cut. Eavestroughs cleaned, reasonable. 384-9810.

FRANK'S GENERAL GARDENing and pruning 477-6661.

Gutter Cleaning and Repair

5" CONTINUOUS ALUMINUM Gutter in Baked Enamel. "We make it!" "We istall it!" Insist on 5", Takes care of itself for 20 years. "Easy terms."
B.C. Aluminum, 479-3232

GUTTERING
Use our 20-year guaranteed white aluminum guttering.
SIMPSONS-SEARS
388-9111

CLEAN, REPAIR, REPLACE, gutters, downpipes, roofing and drain tile. Wet basements? Phone 384-1279.

GUTTER CLEANING AND REpairing. Also downpipes. Installing wood, galvanized and plastic gutters. 382-9654.

Insulation

PACIFIC COAST INSULATION and Roofing Co. Ltd. 382-3421.

Landscaping

DOUGLAS FIR BARK CHIPS, 2 cu. ft. bag $1.65; 4 cu. ft. bag, $3; bark mulch, 4 cu. ft. bag, $2.50; Pacific Bark Ltd., 382-3521 or after hours, 598-2003. Open Monday to Friday, 8-4:30.

BARKER LANDSCAPING
Lawn and shrub specialists. Professional stone masonry for walls, steps, patios, fireplaces, etc. Free estimates. Terms. 382-8323.

SAANICH LANDSCAPING
Rockwalls, etc. Complete landscaping. 479-6490.

Masonry

SUPER EXPERIENCED SPEcialist masons for any kind of work, stone, rocks, slate, marble, Terazzo, Mika slate, etc. 478-6152, 384-9565.

SANTOS MASONRY, 21 YEARS experience. Fireplaces, blocks, rock, slate, tile. Reasonable. 386-0234.

MULTI-COLOUR STONE AND slate fireplaces. House front faces. Sipkes Masonry, 479-7348.

BENITO BROS. MASONRY AND stone work. Reasonable. 386-0049 after 6.

FIREPLACES, CHIMNEYS AND repairs. Ron Henson, 478-1557.

Miscellaneous Service

HANDYMAN. EXPERIENCED home appliances, minor carpentry and plumbing. 479-7772 or 385-0030.

HOME REPAIRS, NO JOB TOO small, phone Hugh, 383-7901.

36 BUSINESS SERVICES AND DIRECTORY

Moving

BISSON'S MOVING — 384-6442 Household goods moving and pianos. Apartment moving.

HAVE ½-TON PICKUP TRUCK, will do light moving or hauling, anytime, 478-7602.

COVERED HALF TON PICKUP, and 1 man, $6 per hour. 382-7506.

Painters and Decorators

CLARK AND PATTISON PAINTING CONTRACTORS LTD.
Brush or spray. Paperhangers. Texture and vinyl work. Will do all or part of any job. Paint store, BAPCO, GENERAL and PRATT AND LAMBERT paints, and rentals of all painters' equipment. Terms if desired. Phone 384-0443. 760 Bay St.

ISLAND DECORATORS
Painters Paperhangers
Spray Painters
Plaster Repairs
Convenient Time Payments
383-9059 Eves. 382-1479

Now
We Have The Time To Do Your Painting
Bill Foreland
Commercial and Residential
384-5313

TED HILL-TOUT
A complete decorating service, interior and exterior — spray or brush — papering — store — terms. For careful work at reasonable prices, please call 598-4012.

VICTORIA PERMA COATING
Painting, interior and exterior, texture ceilings, spattercoat walls, at reasonable prices. Call 386-1533, 478-7905.

WEBB AND SON
384-6827 — Paperhanging, painting. Quick, clean, reliable. First-class workmanship. 30 years' experience Victoria. Terms if desired.

PAINTING
Interior, exterior, reasonable rates, free estimates, gutters cleaned and painted, 384-2637 after 5 p.m.

NORTH-WEST DECORATORS
Painting, paperhanging. Residential, commercial. Free estimates. 592-1804.

D. F. McCLEAN AND SONS
Kitchen remodeling. Arborite. Cabinets. Free estimates. Low prices. 592-3490.

PAINTING AND DECORATING reasonable rates. Satisfaction guaranteed. Terms. 382-7885 479-2473.

QUALIFIED PAINTER, REASONable, guaranteed work, free estimates. 592-9210.

QUALITY WORKMANSHIP AT $25 per room. Satisfaction guaranteed. Phone 477-2159 or 477-5929.

PAINTING, INTERIOR, EXTERIor, good workmanship, reasonable rates. Free estimates. 478-5002.

EXPERIENCED PAINTER AND paper hanger, will do odd jobs, reasonable. 656-5166.

RESIDENTIAL PAINTING, EStimates. Reasonable. Small jobs also. 592-6641 or 598-3430.

SCANDINAVIAN
Painters and Decorators, 382-0713.

PAPER HANGING, PAINTING. Tommy Harker. 383-3474.

Plasterers

THO'S STUDDER'S PLASTERing. For quality plastering and stucco. Repairs and new. Call 592-1668.

DYWALL, TEXTURE CEILINGS, spattercoat walls. Family rooms, renovations. Professional. Guaranteed. 479-5527.

FRED BLANCHARD AND SONS
Plaster, stucco, drywall
Repairs our specialty
656-3638 656-4556

COLEMAN PLASTERING LTD.
Stucco. Phone 598-3433.

STUCCOING, PLASTERING Alterations. Reasonable. 479-4779.

Plumbing and Heating

THE DRAIN CLEANERS 386-8511
Sinks — Toilets — Sewers
Wet basements made dry

GOLIATH PLUMBING AND Heating. New work, repairs and alterations. Fast reasonable service. 656-1894 or 656-5600.

Roofing and Siding

Sears
FOR YOUR Re-roofing Needs!
Ask about our exclusive 250-pound Superblock shingles with 5-15 year guarantee.
Call today! Phone Building Supplies Dept.
388-9111
OR MAIL YOUR COUPON TO SIMPSONS-SEARS
3190 Shelbourne St.
I am interested in re-roofing. Please have your specialist contact me for a free estimate. I understand I am under no obligation.
NAME ....
ADDRESS ....
PHONE ....
Simpsons-Sears Ltd.

B.M.B. ROOFING CONTRACTORS. Free estimates. Reasonable rates. Repair and new roof applied. 479-4547.

WANTED: ROOFING CONtracts and sub-contracts. Reliable and reasonable! 383-3732.

PARKER JOHNSTON LTD.
1314 BROAD STREET, 382-9181
"Roofing Victoria Since 1935"

Sandblasting

ISLAND SAND BLASTING
Removes paint, rust from boats, trailers, swimming pools, houses, etc. Ready for painting. Mobile unit. 478-2657.

36 BUSINESS SERVICES and DIRECTORY

Sewers

NORM'S EXCAVATING
Free sewer estimates. Phone 478-6969.

PEDERSEN EXCAVATING. Free sewer estimates. 479-5963.

Tree Service

CEDARDALE TREE SERVICE
A complete scientific service. Large shade trees and ornamentals.
TREE REMOVALS
Chas. Cowie (Mgr.) 385-9931

VICTORIA TREE SERVICE
Problem with your trees? We may know the solution. Danger trees, fruit, shade and ornamentals. Shrubs and hedges. Reasonable. Free estimates. Fully insured. Keith Morgan, 382-6466.

HI TREE SERVICES LTD.
Vancouver Island's largest and most complete tree service with 3 aerial towers to serve you better. Topping, removal, pruning 383-3014.

HAMBROOK THE TREEMAN
Topping, falling, pruning, hedges, stumps, cleanup. Free estimates. Insured. Reasonable. 384-5296 evenings.

DUTCH LANDSCAPERS
pruning, topping, trimming, shaping Evergreens, tree removal. 30 years experience. 385-8566 or 479-7474.

MT. VIEW TREE SERVICE
Everything in Trees—479-3873

Typing Service

REASONABLE RATES, FAST service. highest quality for scientific manuscripts, business correspondence, Xeroxing, etc. 382-6731.

Upholstery

DANISH UPHOLSTERY
Phone 625-1591 Anytime
FREE
Estimates — Delivery — Pickups

38 TRAVEL

LONDON
1974
FLIGHT SCHEDULE
384-7108
FOUR SEASONS TRAVEL

Bargain Holidays
Europe $316
Mexico $269
Hawaii $289
386-2485
Charter Flight Consultants

ABC CHARTERS
$279.00
TRAVELWORLD
382-3121
Main floor Bank of Comm. Bldg.

39 PERSONALS

WANTED: GENTLEMAN WITH means and no encumbrances for lady in 50s. Active and fun-loving for lasting friendship. Phone number please. Victoria Press Box 429.

ALCOHOLICS ANONYMOUS
Drinking problem? Want to quit? phone 383-0415; P.O. Box 1.

SELF-REALIZATION THROUGH meditation. Sri Chinmoy Centre. 1360 Patrick. 592-6211. Free.

BURDEN SHARERS, COUNselling by appointment. 671 Fort, 383-3815 anytime.

PREGNANT AND DISTRESSED? Birthright can help you. 384-1431.

DIAL-A-THOUGHT FOR A HELPful thought. 592-4332.

M. I NEED YOUR PHONE number, call Monday afternoon.

40 BUSINESS PERSONALS

Health Care Services
UPJOHN LIMITED
IS HELP
for convalescents, elderly people and children.
CALL 388-6639

UNWANTED HAIR
Can be a social handicap. Are you forever conscious of superfluous facial hair? Do you feel everyone is looking at that unfeminine hair? Now you can have every unwanted hair removed safely, permanently by our skilled Kree Electrologist. Make an appointment today for your free consultation. Victoria Electrolysis, 382-0484 located at Margo Flair for Beauty, Hillside Shopping Centre.

HEY LOOK! WHERE ELSE CAN you get an experienced man to fix your washer, or dryer or range for only $9.50 plus parts? or no charge for the service call. Phone Dave Skaalrud, 385-2232 (24 hours). 13 years experience. Over eight years in business in Victoria. Also available on weekends and evenings. All calls C.O.D. or C.O.C.

THE UNIQUE CHRISTMAS PRESENT:
A GIFT CERTIFICATE FROM
PACIFIC SWIM SCHOOL
1669 Pear St.
477-6521

ADULT, PARTY GAMES, BOOKS, Novelties, etc. For your catalogue, send $1.00 (refundable with 1st order) to: Novelties, P.O. Box 710, Station "A", Scarborough, Ontario M1k 5B9.

MEETINGS — BANQUETS RECEPTIONS
For 6-60 people, Sherwood Park Motor Hotel, 123 Gorge Road, 386-1422.

SAND READINGS BY GLADYS Elliott, made famous across Canada. Phone for appointment 386-7870 mornings and evenings.

HAVE YOUR HOROSCOPE PERsonally done. Accurate, confidential. Call Rosheen. 383-0405.

ANXIETIES, FEARS, HANG-UPS mastered through Transcendental Therapy. Group sessions beginning soon. Victoria Press, Box 380.

FINE WEDDING PHOTOGRAPHY —Portraitures. Martin Evans Photo on Fort St., 383-3811.

40 BUSINESS PERSONALS

HYPNOSIS
Certified Hypno-technicians (AAEH ISPH) can help you. Learn self-hypnosis and be relaxed. Improve self-confidence, study habits, concentration, weight and smoking habits. Proven methods used. For information 388-9722. Victoria Hypnosis Centre Ltd., 101-645 Fort.

PHOTOGRAPHY STAFF MAGAzine pictures, black and white enlarging, real estate, etc. E. Mason, 418 Michigan, 383-5295.

THE GARDEN OF EDEN
385-3523. ADULTS ONLY
Nootka Court Shopping Mall

EXOTIC
And unusual lingerie at 778 Fort St.

MRS. PAYN-JONES, TRANCE medium, questions answered, advice given. 386-3603.

LATIN INTRODUCTIONS
Singles. Info. $1.00 Box 2354, Tijuana, B.C., Mexico.

CANADIAN FAMILY RECORD plan — 383-3811.

HOW TO QUIT SMOKING?
SMOKE WATCHERS. 383-6914

42 EDUCATION

BOOKKEEPING, ACCOUNTING, business Mgt. An outstanding short term certificate course in Home Study. FREE brochure. National College (B.C.) 444 Robson Street, Vancouver 688-4913.

DAY CARE CENTRE, HAS opening for pre-school age child. Government subsidy available. Phone 383-5705.

TUTORING — PROFESSIONAL help by experienced teacher. French, Math, new and old method. 598-2331.

HIGH SCHOOL AT HOME. CANAda's Leading School. Free booklet National College, 444 Robson St., Vancouver 3, B.C. 688-4913.

TUTORING TO GRADE 12 level in Physics. Phone 385-8178 after 5.

60 FUEL

PRESTO LOGS AND COAL
Order Now!!
Kingham-Gillespie Coal Co. Ltd.
617 Fort St. 383-1124

ALDER FIREWOOD, CUT AND delivered. $32.50 a cord. Phone Victoria 479-5066 or Duncan 746-4204.

PRESTO LOGS FOR SALE
Bulk Presto logs, pick up or delivery. 388-5539.

SPLIT AND CUT MIXED FIREwood. Immediate delivery. $20 per pick-up load. 383-4024.

FIREPLACE CEDAR, SHAKE mill ends, $10 pickup load delivered. 477-4674.

BOXED FIREWOOD
Including alder. Split and delivered in Victoria 385-0149.

AM WRECKING HOUSE, DRY lumber free for use as wood fuel. 384-6316.

SPLIT ALDER WOOD FOR SALE. 749-3920 or 749-6660, Lake Cowichan.

MIXED MILL WOOD, 2½ CORD loads only $16. 479-6452 Lowery and Young Trucking Ltd.

ALDER AND FIR, 6-FT. length, $10 ½-ton pickup load. 60 Irwin Rd. off Humpback. 478-6960.

ALDER, $40 CORD, DELIVERED. 642-3892.

FIRE WOOD $35 DELIVERED, alder, fir, oak, 479-4346.

WANTED: FIR AND ALDER TO cut. 478-2946 after 6 p.m.

ALDER AND FIR CORD WOOD for sale. 385-1661.

FOR SALE — 1 CORD FIREwood. 479-7476.

ALDER FIREWOOD $30 CORD, delivered. 385-0682.

ALDER, $35 CORD.
478-2312

63 TIMBER

TIMBER PURCHASING, CONTRACT LOGGING, LOADING, HAULING, PHONE DALE ARDEN, 642-3208.

WANTED: STANDING TIMBER or fallen, any small or large amount. Top prices paid. Vancouver Island Tree Service. 385-1661.

WANTED: TIMBER STANDING or felled fir, cedar or hemlock logs. Top prices paid. Ideal Sawmill Co. Ltd. 385-0441

WANTED: TIMBER STANDING or felled, top prices paid, phone 383-5568.

NEW CO-OP MILL REQUIRES standing or felled timber. Best prices paid. 383-3065, 383-2089.

65 BUILDING SUPPLIES

IMPERIAL BUILDING MATERIALS LTD.
The Builder's Supply House
MIRRORS
13½x49½ DOOR MIRROR $4.95
15½x56 DOOR MIRROR $9.60
WALL MIRRORS
Round and rectangle
$4.95
ALSO
Beautiful FRAME CRAFT Mirrors
From $11.60 and up
2955 DOUGLAS ST.
386-1401
MEMBER OF VICTORIA HOME BUILDERS' ASSOCIATION

BRICKS—13c DEL.
Beautiful antique Culls and Clinkers. Never used. Last chance to buy before January Price Increase. 385-5593.

NEW NAILS, LOW GRADE cedar 1x8's, 2x4's, steel rods for cement work, call 478-1509 or 1261 Goldstream.

USED RED BRICKS, SAND AND GRAVEL. OK TRUCKING CO. LTD., 760 TOPAZ. 386-3414.

IDEAL SAWMILL LTD.
385-0441

65 BUILDING SUPPLIES

STEWART AND HUDSON
BUILDING SUPPLY CENTRE
PLYWOOD CUTTINGS—END CUTS

16"x48"x¾"	$1.99
48"x23"x¾"	2.29
12"x96"x¾"	2.99
42"x48"x1"	6.44

PARTICLE BOARD CUTTINGS

11¾"x97"x⅝"	$1.49
20"x48½"x⅝"	1.99
12"x144"x¾" Woodgrain	4.79

Clear Vinyl Storm Window Poly
—3' Width 20c lin. ft.
—4' Width 27c lin. ft.
Alum. Threshold $3.68
No. 1171 — Door Weatherstrip $2.47
Complete Stock of Tapes, Crack seal and foam back tape.
Vinyl Folding Doors
—Beige $3.99
—Walnut 4.99
2 Mil Poly—500 sq. ft. $3.69
Long Handle Shovel $4.99
Visit Our Basement Showroom. Carpet and Panels Galore!
We stock GE Appliances.
CHARGES—BUDGETS
OPEN MON. THROUGH SAT.
7:30-5:30—386-3211
400 Gorge Road East
STEWART AND HUDSON LTD.

Cubbon on Cook
Lumber and Building Supplies
Two-Tone Roadrunner PANELS
Light or Dark
4X8 MAHOGANY LAUAN
SALE PRICE $4.44
Many other in-store specials. Sale ends November 28th.
Open 8 a.m. to 5:30 p.m. 6 Days
Also Friday night til 9 p.m.
1720 Cook Street order ph. 384-8181
"A YARD OF GOOD LUMBER"
CUBBON BUILDING SUPPLIES

S. J. PEDEN LTD.
FIR PLY SPECIALS

4x8x¼ factory grade	$5.75
4x8x½ factory grade	$8.90
4x8x11/16 sanded	$9.95
4x8x¾ sanded	$10.75
4x8x5/16 unsanded	$4.45
4x8x⅝ unsanded	$8.40

SEWER PIPE
4" and 6" pipe and fittings stocked
S. J. PEDEN LTD.
2855 QUESNEL ST. 386-3464

COLUMBIA READY-MIX LTD.
—ready-mix concrete
—sand
—gravel
—drain rock
—fill materials
Phone 478-1701
860 Attree Rd.

why pay more?
We have a large shag rug shampooer for rent. $5 day
Small shampooer $1 day
Totem logs 12 for $1
glass and keys cut while you wait
post office
fast courteous delivery
langford building supply and hardware
940 goldstream ave. 478-1724
open seven days a week

SAANICH LUMBER YARDS
3041 Douglas St., 385-2486
Night phone, 479-1423
Materials for 12x21 carport attached

Sabot kit (sailing)	$ 42.00
Pram dinghy kit	$ 32.00
8'x10' Greenhouse	$185.00
Work bench materials	$ 10.50
Garden sheds, 6'8"	$111.00
Chicken coops	

MOORE WHITTINGTON LUMBER LTD.
MW
2614 BRIDGE ST.
386-1331
DOOR CLEARANCE!
FROM $4.95
Sets of low grade door lamb $3.50. Doors pre-hung for interior and exterior use.
WOOD SASH AND DOORS

18" SHAKES FOR SALE $25 PER square. 478-3987.

FOR SALE 18" SHAKES.
656-3679

18" SHAKES
383-3962, after 4 p.m.

70 MUSICAL INSTRUMENTS

NELSON'S MUSIC CENTRE
SHEET MUSIC
We have Vancouver Island's most complete stock of Christmas music on display.
Your Family Music Centre
1320 BROAD ST. 385-9728

BUFFET
WORLD FAMOUS CLARINETS
BUFFET—Grenadilla $595
EVETTE—SCHAEFFER $399
EVETTE Student Model $245
BUFFET SAXOPHONES TOO!
Substantial Discount to Band Students and Professionals
Terms Trade-Ins Chargex
PAMUS
MUSICAL INSTRUMENTS
108 Blanshard at Fort 386-8475

70 MUSICAL INSTRUMENTS

EVERYTHING IN MUSIC!
musical instruments, school band rentals, music, accessories, lessons and repairs. COMPLETE REPAIR DEPARTMENT ON THE PREMISES. Park in the View Street Parkade and use our rear entrance . . . we will honor your parking ticket.
HALL-FAIRFIELD MUSIC CENTRE LIMITED
"Serving Victoria for over 15 years"
728 FORT VICTORIA
OUR NEW PHONE NUMBER
385-3307
Use Your Chargex

HAMMOND ORGAN
Arriving between now and Dec. 1st 50 new Hammond Organs. Let us show you what is new with Hammond and how easy it is to play and enjoy a new Hammond Organ
HAMMOND ORGAN STUDIOS
Just across from Town and Country on Douglas
PHONE 388-9177

ACOUSTIC Amplifiers
the standard everyone else tries to achieve
Sound Source Music
2250 Oak Bay 598-3514

Woodward's
NEW SHIPMENT of MASON AND RISCH PIANOS, walnut, Mediterranean pecan, French Provincial fruitwood from $950 to $1395. Trades accepted, convenient budget terms. WOODWARD'S MAYFAIR 2nd Floor.

ORGANS
KIMBALL with the Entertainer World's easiest organ to play.
GULBRANSEN with piano, rhythm, Leslie and the clearest sound possible.
LESLIE speakers from $247
PARAGON MUSIC LTD.
for quality and service
Hillside Shopping Centre 385-5275

JUST ARRIVED
The all new Farfisa 2 manual electronic Bravo Organ with built-in arpeggio effect and other "MUST HEAR" special features, only $2595. Drop in for free demonstration.
BERNIE PORTER MUSIC
725 CALEDONIA 382-9542

XMAS—YAMAKI
Guitars now in stock.
Lay-away now—top selection.
TALISMAN MUSIC
939 YATES 384-9222

ORGAN LOVERS, IN TIME FOR Christmas will sell or trade my superb Lowrey H25R2 25 pedal theatre console organ with automatic rhythm plus separate Leslie 147 speaker, for a good grand piano. 384-9764.

BETTER SEE THE NEW WURlitzer Pianos and Organs now before they're all gone. Don't be left out of the Holiday fun. Hurry to
SCOTT PIANO AND ORGAN
612 FORT 386-2434

VICTORIA SOUND CENTRE
Great selection of new and used acoustic and electric guitars in stock. Good used fender super reverb.
1315 Government St. 385-4842.

A SOUND FOR EVERYONE
The Monticello with Moog from Thomas
GLEESON MUSIC
707 FORT 388-9632

FLOOR MODEL CONN ORGAN with rhythm $1595.
REGINALD STONE ORGAN STUDIO
1517 Quadra 383-0239

PEDAL STEEL GUITARS
Ukuleles, mandolins, $3.50 up
SOFT SOUNDS MUSIC
2031 OAK BAY AVE. 598-1524

SPANISH GUITAR, VINYL CASE, strap, etc. Books included. Never really been used. $40. Phone between 3:30-7:30, 477-3676.

WURLITZER ORGAN AS NEW. One year parts and labour guaranteed. Reasonable offers to $1995. 383-5538 after 5:30.

"AUTO PIANO SOLOIST" player piano, 160 rolls, $700. 642-3291.

P.A. EQUIPMENT, HAGSTROM bass, Shure AKG mikes, stand, 100 watt P.A.—mixer. 478-7638, evens.

ELECTRIC GUITAR AND AMP. for sale. Phone 384-9028. Accepting offers.

AQUARIUS MUSIC
Sales—Service—Instruction
386-9922 1153 ESQUIMALT RD.

HEINTZMAN UPRIGHT PIANO, excellent tone, good condition. 384-3185.

HAMMOND ORGAN WITH rhythm keys, new condition. 385-7147.

FENDER PA SYSTEM, SELL OR trade for bass guitar or bass amplifier. 383-8149.

MICROPHONE, BOOM STAND, small amp. 382-2949.

JAPANESE STAR DRUMS, NEW. Best offer considered. 477-2640.

YAMAHA UPRIGHT, $1500 NEW; in perfect condition; $950. 477-5815.

FENDER MUSTANG GUITAR, $150, 479-3685.

PIANO TUNER — CRAFTSMAN NORMAN DUCKWORTH, 383-3083.

PIANO TUNING, ESTIMATES ON player piano overhauls. 477-6439.

RECONDITIONED UPRIGHT piano, $500. 382-7515.

ORGAN TUITION—BEGINNERS. 478-8524.

ORGAN AND PIANO SERVICING. English technician. 478-8524.

HEINTZMAN UPRIGHT PIANO, $800 or offers. 592-9704.

WANTED: FLUTE IN GOOD condition. 598-4850.

YAMAHA PIANO, $600. PHONE 479-5302.

HARMONY SPANISH GUITAR, $40. 477-1178.

71 MUSIC TEACHERS

BERNIE PORTER MUSIC
OVER 20 YEARS EXPERIENCE TEACHING VICTORIANS ON THE INSTRUMENTS OF THEIR CHOICE. APPOINTMENTS STILL AVAILABLE FOR GUITAR. PHONE TODAY 382-9542.

GORDON HEAD AREA. INstruction for classical piano, will consider driving to your home. Phone Jim Anderson 477-6439.

ROGER WILLIAMS COMPUTER
Teaching—organ or piano
Gleeson Music—388-9632

PIANO OR ORGAN — POPULAR and classical — private or group. Scott Piano and Organ, 386-2434

77 MOTORCYCLES

CHRISTMAS?
See KAWASAKI CITY for that special gift
3220 Douglas 383-9525
D5581

SUZUKI MOTORCYCLES
Best Deals and Service
FREDERICK MOTORS
616 Queens 383-6632
Dealer Licence D-1567
Dyno-Tuning Our SPECIALTY

'69 YAMAHA
350 cc, excellent condition, $675.00. Reg Midgley Motors Ltd., 385-8756. Dealer Licence D-1132

KEYSTONE MINIBIKES
Priced from $169.95
VIC. LAWNMOWER HOSPITAL
834 Johnson 386-8338

1970 SUZUKI 90, 8 SPEED, OVERsized knobby tires, extended frame, Greave handlebars. Like new, street legal. 479-5300.

73 350 KAWASAKI TRAIL. $750 firm. Dave. 382-5254.

'68 BSA 650, JUST REBUILT, $850 or offers, 386-8070.

77 MOTORCYCLES

CUSTOM
ACCESSORIES

For Yam, Tri, BSA, Norton, Honda.

—Fork Tubes $89.95 c-w Tweek bar
—Sportster tanks $39.95
—Coffin tanks $49.95
—Dual light kits fr. $39.95
—Hardtails $79.95
—Z bars fr. $11.95
—Risers kits fr. $14.95
—Ext. cable kits fr. $12.95
—Custom seats fr. $32.95
—Sissy bars fr. $13.95
—Springer forks fr. $249.95
—Harley wheel kits $119.95
—T.T. pipes fr. $39.95
—4 into 2 Honda 750 pipes $99.95 complete
—Oil tanks fr. $39.95
—Tweek bars $19.95
—Spool wheels $79.95 complete
—Plus much, much more, many hard to find custom acc. in stock.

On display now at

MULLINS MARINE SALES LTD.

925 Yates St. 382-1928
Dealer Lic. 4531

METRO
BIKE SALE

CLEARANCE AT WHOLESALE PRICES

73 HONDA 350-4 $1395
1973 KAWASAKI '500' $1295
1972 HONDA 350 Twin. Electric start. $ 695
1972—SUZUKI 500 $ 995

Remember at METRO no reasonable offer refused.

Call CAREY DAVIES at 386-3516. Dealer's Licence D-3515. METRO TOYOTA LTD. 624 Finlayson

'56 TRIUMPH 500

Army version, this bike is fabulous, totally original condition — soon to become a Motorcycle Classic!

$595

'72 HONDA CD 175
Excellent condition
$495

SEA 'N' SKI
Sports World

642 Burnside Rd. E.
388-5561
Division of
Garden City Auto Sales Ltd.

Harley-Davidson
1974
models now arriving
See them soon

BROOKLANDS MOTORCYCLES
937 Fort 383-5926

YAMAHA
for '74
HERE NOW
AT
MULLINS MARINE SALES LTD.

925 Yates St. 382-1928
Dealer Lic. 4531

1970 650 BSA, SHOWROOM CONdition. $650. Also 6 cylinder Chevy motor, automatic. 479-2509.

1972 250 OSSA NORTH AMERIcan. Must sell. Best offer over $500. Phone 746-4386.

175 YAMAHA ENDURO, SET UP for trials, much work, $450. 386-7644.

1966 SUZUKI 80, GOOD RUNNING order, licenced, tested, $100. 592-2107.

1967 NORTON 750CC "ATLAS", low mileage, good working order. $600. Phone 382-9101.

MOTORCYCLE TRAILER FOR 1 bike, any size, offers. 385-3741.

SUZUKI TM 125 MX, MATCHED ports. Phone 746-7758 Duncan.

HUNTERS, HONDA 90 TRAIL, 8 speed. $225. 383-2027.

1968 BSA 500, SEMICHOPPED, $600 firm. 656-3740.

H—O—N—D—A
WORLD Pleasure

PARTS — SERVICE — SALES
"Next to Red Lion"
386-8424 or 382-2222
Dealer Lic. 1516

'68 250 BSA CHOPPER, NEEDS top end work. $350 or best offer. 658-5681.

1970 HUSQUARIYA 400, COMpletely rebuilt, workshop manual, tools. Also spare parts. 592-1174.

MONTESA — BULTACO
Victoria MOTORCYCLE Sales
382-7905 1551 Pear St.

72 KAW. ENDURO. IMMACUlate. Monday-Friday after 6, 658-5162, Roland.

MUST SELL 72 HONDA SL350, $800; 72 Yamaha 250 MX, $650. 479-2136 after 5.

650 TRIUMPH CUSTOM CHOPper, must be seen, window of Mullin Marine.

78 BICYCLES

Bicycle Clearance

$77.77
Regualr to $109.95

$88.88
Regular to $119.95

$99.99
Regular to $129.95

$111.11
Regular to $149.95

$133.33
Regular to $169.95

Many brands in each group to choose from
3—5—10 SPEEDS

ALL BIKES ASSEMBLED AND SERVICED

READY TO GO!

Plus big savings on some models in the box.

MULLINS MARINE SALES LTD.
925 Yates St. 382-1928

Russ Hay
On Government
Between Bay and Hillside

CHRISTMAS SPECIALS:
Quality childrens bikes from $49.88
3-speeds from $69.88
5-speeds from $76.88
10-speeds from $94.88

A small deposit will hold any bike till Xmas

GIFT SUGGESTIONS:
Dynamo lighting set $4.58
Kick stand $1.68
Baskets from $1.38
Bike locks from $1.38

2542 Government 384-4722

GORDON'S
SPORTING GOODS
1030 Hillside 382-5815

ENGLISH 10-SPEED SALE

FALCON
Reg. $167.60 Sale $119.95
FALCON
Reg. $239.50 Sale $184.95
DAWES
Reg. $165.00 Sale $119.95
DAWES
Reg. $209.50 Sale $159.95

Raleigh 10-Speeds on Sale
As well
Limited stock all sizes
All colors

LAYAWAY for XMAS

LAY-A-WAY!

Choose now from our LARGE SELECTION of Peugeot — Raleigh — Apollo

Robinson's
SINCE 1929
1307 Broad St. 385-3429

ESQUIMALT BICYCLE
OAK BAY BICYCLE
388-6712 598-4111
Peugeot—Apollo—CCM
PRE-CHRISTMAS SPECIAL
European 10-speeds $99.95
LAYAWAY
TERMS AVAILABLE

QUALITY 3 AND 5 SPEEDS $79.95, less $10 in carton. See Mac at 1508 Cook at Pandora. 384-8670.

MANS 10 SPEED BICYLE EXcellent condition, accessories, 592-9552.

ONE GIRLS SANDARD BIKE, 24" wheel; girls Hi-rise, 20" both in good condition, 478-5167.

CARLTON CENTURIAN 10 speed, $115 or closest offer, 382-1074 after 4.

APOLLO 10-SPEED, 2 MONTHS old, $95 with lock. Regular $127.75. 386-9439.

PHILLIPS 20 3-SPEED, HAND brakes (low gravity), cost $100. Sell $45. 592-4971.

10-SPEED BIKE, PEUGEOT DEluxe, 592-7588.

GIRLS' 5-SPEED.
598-2598

2 LIGHTLY USED 10-SPEEDS, $90 each or best offer. 592-0479.

BICYCLES AT COST
Pearson's 386-8424

WANTED — 10-SPEED BICYCLE up to $40. 592-0931.

THE ACES

World Champions

ON BRIDGE

by

IRA G. CORN JR.
TEAM CAPTAIN

At the Great Lakes Regional Tournament played in Lansing, Mich., the Mixed Pairs championship was won by Mary Smith of Allen Park, Mich., and David Doran of Birmingham, Ala.

Today's interesting game hand provided most declarers with a problem. Average players had an average problem; advanced players had an advanced problem; and the only players with no problem were those who wanted the surest shot at the contract.

Vulnerable: North-South
Dealer: South

NORTH
♠ J 10 8 7 2
♥ J 3
♦ A J 5
♣ A Q 8

WEST
♠ Q
♥ K 8 5 2
♦ Q 8 4
♣ J 10 9 5 2

EAST
♠ K 4
♥ 10 9 7 6 4
♦ K 9 7 3
♣ 6 4

SOUTH
♠ A 9 6 5 3
♥ A Q
♦ 10 6 2
♣ K 7 3

The bidding:

South	West	North	East
1 ♠	Pass	3 ♠	Pass
4 ♠	Pass	Pass	Pass

Opening lead: Jack of clubs.

West led the club jack, which most declarers won with the ace. The spade jack was led to lure East into a bad play; however, few East's took the bait of "covering an honor with an honor."

Most declarers took the trump ace, cashed the remaining clubs and led a trump, hoping for West to win and lead to declarer's advantage. Unfortunately, East won the king and shifted to a heart.

The average player saw only the problem of whether or not to finesse. Those who finessed went down — they lost a trump, a heart and two diamonds.

The advanced players saw a chance for an overtrick. If the heart finesse won and West had been dealt either diamond honor doubleton, then declarer could have played to lose only one trump and one diamond. (Play a low ddiamond to the jack and then win two diamonds with the ace and ten.) The greedy declarers also went down one.

The winning declarers rejected the slight chances for an overtrick and played to insure the contract. Instead of taking a heart finesse, they went right up with the ace and led the heart queen back.

Regardless of which defender won the trick, the defence would have to yield a ruff and discard or start the diamond suit. And if either defender led diamonds, declarer could play to take two diamond tricks and score his contract.

1973 by United Feature Syndicate Inc.

80 BOATS and MARINE

gp
"It's the service that sets us apart"

1973 BAYLINER CLEARANCE

2250 Skagit Sport Cruise — a complete and compact cruiser designed for a family of five. Galley has a two burner stove, stainless sink, ice box. Dinette seats four and converts to a bunk. Length 21'2" beam 8', 165 Mercruiser camper canvas.
Save $1620

2350 Nisqually Command Bridge Cruiser — large cockpit, enclosed stand-up head, dinette for four and doubles as a bunk, complete galley, pressure water system. Complete dual station. Extras include dual battery and switch, camper canvas, monamatic electric head, 110-12 volt dockside power trim indicator, automatic bilge pump, de luxe stern rail with ladder. Length 22'5" beam 8', 225 Mercruiser.
Save $2398

2350 Nisqually Express Cruiser — complete galley with pressure water system, enclosed cabin has a head dinette for four that converts to a bunk, lots of storage. Extras include full canvas and bottom paint. Length 22'5", beam 8', 165 O.M.C.
Save $1813

GIBSON
Powercraft
CENTRE LTD.

2520 Gov't (near Bay St.)
382-8291
OR
2300 Canoe Cove Road
At Swartz Bay
656-4365
See Kit Johaneson
at the A. Frame

CLEARANCE
1974
BAYLINER
JAMAICA 1950
TRI-HULL

165 Mercruiser, walk-through windshield, bow seats, bow rail, full canvas, compass, wiper, stern ladder etc.

1974
BAYLINER
SARATOGA 2550
Command Bridge

Featuring dinette, head, stern ladder, sliding glass doors, full camper cover, plus many, many more luxury and safety features. Powered by 188 Mercruiser.

BRAND NEW
LARGE SAVINGS

HORWOOD MARINE LTD.

(Div. Horwood Mazda)
PANDORA AVE.
(ACROSS FROM B.C. HYDRO)
385-1451

FACTORY FALL SPECIAL!

1973 MODEL
16' CAL-GLASS
Deep Vee, walk-thru safety glass windshield, bow rails, glove box, camper top, foam flotation, 50 h.p Merc and controls; 1200 lb. Road Runner Trailer.
PACKAGED PRICE $2688.

Full electric start model with battery and box $2888.

MERCURY OUTBOARDS
KENCRAFT
SEA-RAY
SANGSTER
TOLLYCRAFT
FIBREGLASS BOATS

DUNCAN Boatland
6045 Trans Canada Hwy.
Duncan 746-4158

GRAND BANKS 42

Preowned — 1200 Mile Range, Less than 350 hours, twin diesel, 7.5 K.W. diesel gen., elec. galley, 2 staterooms, 2 heads, tiled bath, phone, sounder, shoreboat, etc. In impeccable condition.

SOMETHING NEW

SAFARI 28, a fast rough-water sportfisherman fully trailerable, a luxurious home at sea on the road. Come and see her at our docks, from Sat. Nov. 17, '73. Open Daily 9 to 5 including Sundays.

NATIONAL BOAT SALES
1270 Harbour Rd., Sidney, B.C.
656-3966

OAK BAY MARINE SALES AND SERVICE

OPEN 6 DAYS A WEEK

Franchise Dealer for:
—Evinrude—
OMC—Volvo—Merc. Cruisers
Grew—Marlin—Starcraft
Rawson—Coronet—Cal Glass
Largest brokerage in Victoria

1327 BEACH DR.
598-3393

DRY LAND WINTER BOAT storage, clean sheltered area, make your reservation now.
656-5411 or 656-5633
CANOE COVE MARINA LTD.

POLYWEAVE TARPS
All sizes, $14.95 to $34.95
JEUNE BROS. OF VICTORIA
570 Johnson 385-7751

27' GLEN L CUDDY CABIN, fibreglassed over plywood. 325 HP. 35 miles an hour. $6000 or best offer. 881 Brock, 478-6602.

$895. 14' PLAYBOY FIBREGLASS seamed, 40 hp. Johnson electric. 384-4633.

BOATS WANTED — CASH OR consignment. Oak Bay Marine Sales. 598-3393.

WANTED. 16-FT. WELL BUILT hull, must be in good condition. Phone 478-1327.

SHAFT, PROP AND RUDDER repairs at Philbrook's Shipyard. 656-1157.

PETE'S TENT
AND AWNING 383-8959

18½' GLEN-L CABIN CRUISER, 1972 50 h.p. Mercury outboard. $2500 or best offer. 388-6850.

MUST SELL 32' BRIDGE DECK cruiser. Asking $9800. 477-3236.

11' PLYWOOD DINGHY, CHEAP. $25. Phone 383-8943.

SEA & SKI
Sports World

16'
LARSON SHARK
1650

This sleek Bow-Rider is the ultimate outboard. You're going to have to see this one to believe it. Finished in rich Nassau Blue with white Tri-hull, the nylon top is Blue tint. Pure comfort for your crew of six. The Bow-rider section features a self-balling well, full upholstery, complete bow rails, a hugh beer chest, and locking beverage-bar. Walk-thru windshields. The cockpit features a teak sports wheel, speedometer, fuel and temperature gauge, full sleeper seats, carpeting, under teak cover you'll find an ample built-in fish tank. Self ventilating bilge and pump, 18 gal. built-in fuel tank, rear jumper seats, complete stern rails (even around the motor well). Stern boarding ladder, full perimeter rubber fender. Without a doubt, you'll have the best 16' Runabout ever made!
Including
65 H.P. Johnson Electric
1450 lb. EZ Loader
$4779

15'
LARSON SHARK
1550

So much in only 15'. This sleek tri-hull is loaded, green topsides with white hull, it also features a tinted top. Walk-thru windshield to bowrider, features full bow rails, completely upholstered including built-in beer chest, cockpit has carpets, sleeper seats, jump seats, padded side pockets. Built-in 18 gal. tank, self-ventilating bilge, running lights. The quietest and smoothest ride of any 15- runabout in the water!
Including
65 H.P. Johnson Electric
1450 lb. EZ Loader
TRIC
$4349

TRADES ACCEPTED
BUDGET TERMS AVAILABLE

LARSON BOATS
GLASTRON BOATS
STEURY BOATS
VANGUARD BOATS

SEA & SKI
SPORTS WORLD
642 BURNSIDE RD. E.
next to GARDEN CITY
388-5561
Division of
Garden City Auto Sales Ltd.

Marina Park
Ranger
Morgan
Luhrs
Sidney 656-4222

BOSUN'S MARINA
LTD.
A DIPLOMA FROM BOSUN'S SAILING SCHOOL WILL LAUNCH YOU INTO AN EXPANDING WORLD OF SEA AND BOATS.
CALL 656-5558
FOR ENROLLMENT DETAILS

MERCURY MARINE
—FIBERFORM
—BELL BOY
—MERCURY OUTBOARDS
CLOVERDALE AND OAK
385-1457

19' Cabin Cruiser
60 H.P. Evinrude electric start, generator, Glen L design, glassed bottom, real good winter fishing boat. Price only $2250.
at
MULLINS MARINE SALES LTD.
925 Yates Street 382-1928

K AND C THERMOGLASS BOATS, EVINRUDE MOTORS, E-Z LOADER TRAILERS
ALL BAY MARINA
BOATS MOTORS TRAILERS SALES PARTS SERVICE
2238 HARBOUR, SIDNEY • 656-3167

20' FIBREGLASS HULLS AND complete boats. Take delivery in any stage of construction. Complete minor finishing yourself for tremendous savings, under manufacturers warranty. A well proven design. Priced from $900. Two uncompleted units available immediately. 656-1476.

COMPLETE MARINE SERVICE
New — used marine engines
Gas and Diesel
Propellors and shafting
HARBOUR MACHINE LTD.
31 Erie St 383-6555

REPAIRS

All make outboard service. Reasonable rates, quality work at MULLINS MARINE SALES LTD.
928 Yates 382-1928

DEFEND THE TOPSIDES OF YOUR FINE VESSEL with fine fenders of foam or filled with air. Buy a pair or more to save on wear and tear at
SHIP CHANDLERS (McQuades)
1252 Wharf St. 383-1141

36' FACTORY BUILT HOUSEboat. Fast (twins), seaworthy, designed for permanent living. Including shower and holding tanks. Marine survey appraised at $20,000. All offers considered. 385-3769.

SEAGULL OUTBOARDS
Sales—Service—Parts
VIC. LAWNMOWER HOSPITAL
834 Johnson 386-8338

12½ FT. PLYWOOD, FIBREglass seams, 18 h.p. Johnson, trailer, $350. 385-8265 after 5 p.m. weekdays.

LIKE NEW, 16' REINELL AND EZ loader trailer, 70 h.p. outboard engine, $3,250. Call Mr. Pongo, weekdays, 385-1476.

16 FT. DREW FIBREGLASS boat, 65 h.p. Merc motor, tilt trailer, electric start, jackets, full canvas. Asking $2350. 478-7306.

SHAMROCK II THUNDERBIRD, 26" face or cruise, measured. Fully equipped. 477-3349.

WANTED BOAT TRAILER FOR 17' fibreglass boat, 652-3000.

R—E—I—N—E—L—L
15 BOAT
S—E—L—L—O—U—T
We've made a factory commitment in August and the boats are due to arrive any day now!

We're jam packed! We must clear these boats immediately!

REINELL RT 1960 Tri-Hull 165 MERCRUISER. Very stable side lockers, stern ladder, blower, etc.
Mfr. suggest $7150
SELLOUT $5989

REINELL 6 METER I-O 165 MERCRUISER 110 convertible, cuddy cabin, plexi-hatch, fore bunks, sleek and pretty.
Mfr. suggests $8320
SELLOUT $6986

REINELL 2200 CUDDY CABIN 225 OMC, head, sleeps 6, it's sleek, very fast and beautiful.
Mfr. suggests $10,465
SELLOUT $8259

REINELL 2280 FLY-BRIDGE 188 MERCRUISER, galley, dinette, stand-up head, fixed bulkhead.
Mfr. suggests $11,800
SELLOUT $9439

REINELL 2270 HARDTOP 165 OMC — galley with ice box, sink, stove, etc., full dinette. Aft bulkhead with locking door.
Mfr. suggests $10,840
SELLOUT $8667

YES—WE'LL TAKE YOUR TRADE-IN!
0% DOWN
NO PAYMTS. TILL MARCH '74

WORLD Pleasure
"Next to Red Lion"
386-8424 or 382-2222
9-6, Saturday 'til 5
WESTPORT OFFICE
2070 Tyron 656-5434

NOW ON SHOW
NORTHWEST 21
New fibreglass cruising sloop. 4-5 berths, dinette — galley — head. Sailable. Trailable. Just $5795. Data from

BOSUN'S LOCKER LTD
580 Johnson St. 386-1308
Demos phone 656-4583

VAN ISLE MARINA

For best values in used boats at off season prices, see Geoff Simpson at the Marina any time.

SEE THIS

32 LUHRS, fibreglass command bridge, 2 phones, furnace, sleeps 6, auto. pilot, many other extras $36,000

VAN ISLE MARINA CO. LTD.
Tsehum Harbour P.O. Box 2130
656-1138 Sidney, B.C., V8L 3S6

Q-SHIPS YACHT SALES
Cal Ranger Crown
Cal T-2—27'4" sleeps 5, full head-room.
inboard or outboard, very fast —one only at old price $12,465
Cal 3-3—10'3" beam, 10,500 lb. displacement
sleeps 6-7 $25,942
Ranger 26—sleeps 5 $10,728
Crown 28 inboard or outboard from $13,950
Cal 29 and Cal Cruising 29 from $18,930
28' Pioneer power boat — order for spring.
1355 Crown Street, N. Van.
980-4733

S. J. PEDEN LTD.

Kerosene and propane heaters, electric and propane fridges, DRI-Z-AIR and 110 volt damp chaser to control moisture, chemical toilets, 12 volt interior light and many more useful boating items.

S. J. Peden Ltd.
2855 Quesnel St. 386-3464

F/G REPAIRS
to Lloyds specs. specializing repairs below W-L. Bright work. Interiors. Work to B/P or sketch. Self starter, no supervision needed. 383-6056 after 6 p.m.

32 FT. DIVING BOAT, SEAWORthy dory hull, for pleasure or commercial use. Completely rebuilt '73. 2 cylinder Easthope. New commercial hookah diving system. $4,000. 479-4115.

32' SCHOONER RIG, AN EXcellent winter project for the handyman. Sound hull, needs interior and exterior finishing to make an ideal family cruising boat. Offers to $5495. 592-7122.

1953 JOHNSON 10-H.P. SEAhorse, completely rebuilt, excellent running condition, plus gas tank, $65. 10½-h.p. Long-Shaft Seagull with clutch. Used less than 10 hours. $200. 656-1447.

LIKE NEW 1971, 15 FT. 5, HOURston glasscraft, convert top, 50 H.P. Merc., electric. 1200 lb. Road Runner Trailer, plus extras. Must sell. Priced $2,400. Phone 642-5183 after 4:30 p.m.

GREAT WINTER PROJECT, 26' Mahogany hull. Torn down Chriscraft marine engine. Owner moving, must sell. $695. No reasonable offer refused. Call 383-3673.

PELAGIC PACIFIC
FIBREGLASS MATERIALS
4 Huron St. 386-1811

14½' FIBREGLASS RUNABOUT, full canvas top, tilt trailer, and 40 h.p. Evinrude, accessories etc., excellent condition. $1,495. 384-5080.

VANCOUVER ISLAND REPREsentatives for Coronada Scampi and Islander Yachts. Duncan. 746-5721.

1965 16'9" GLASTRONE FIBREglas; '65 Mercury electric start motor; Chrysler Trailer, sacrifice at $2,200. 592-1847.

CONVERTIBLE PLYWOOD boat, mahogany finish. 18 h.p. Johnson. Small wheel trailer. 598-2509.

27' UNIFLITE CRUISER, 409 G.M.C. Marine engine, head, stove, and many accessories, asking $14,000. Call 592-9859.

36 FT. WOODEN TUG BOAT hull, extensive replanking, yellow cedar. What offers over $1,000. 724-1313, Port Alberni.

BARGAIN! MARINE TRANSMISsion as new condition. Will fit interceptor etc. 1.5:1 Reduction. 656-2450.

14' PETERBOROUGH, MASTercraft trailer, 18 h.p. motor, extras $325, 386-9994.

NEW GRUMAN WHITE WATER canoe, all accessories included. $550 or best offer. 384-7796.

LASER? ORDER NOW
before year-end price increase.
SAILTREND 592-2711

40' FERRO CEMENT SAILBOAT hull. $8000 or offers. 656-4244 between 6-8 p.m.

16' ALUMINUM CANOE, LIKE new, $125. 478-6850.

12' CANVAS BOAT TARP. $45. 383-9426.

WANTED: 16-FOOT FIBREBLASS runabout, (no plywood). 477-6722.

92 SPORTING GOODS

N.A.U.I. Diving Instruction

Experience the other ¾ of the world! Join us under the sea. Our next Scuba course begins soon. Four students per instructor.
The Dive Centre
943 Yates St. 386-2525
(Div. of Bosun's Marina)

WET SUITS
While learning to dive in a pool we can make your suit in time for your sea dive. Made in Canada by our experts from the finest material and a variety of new colors.
FRANK WHITE'S SCUBA SHOP
832 FISGARD

TWO HIGH GRADE DOUBLE barrel shotguns, 1 Parker 12 guage, 1 Bernardelli 20 guage. Excellent condition. 743-5554, Cobble Hill.

303 BRITISH LEE ENFIELD Jungle Carbine with scope, flip off mount, ammunition, strap, cleaning kit. $65 firm. 1429 Grant Street.

BADMINTON RACQUETS
from $3.95 — Martin, Carlton and Yoneyama
OAK BAY SPORTING GOODS
2077 Cadboro Bay 592-9021

ALUMINUM US DIVERS 72. YELlow with J-Valve. Pack included, as new, $115. 477-9903.

CLEAROUT SKI BOOTS
RAY'S SPORTS CENTRE
1692 Douglas 385-6312

SAVAGE 22 HORNET FOR SALE, $50. Webley Sr. 22 cal., $25. Phone 478-1514 after 6 p.m.

GOLF CLUBS AND BAG, LIKE new, 2 woods, 4 irons, $45. 592-4800.

LEFT HAND 3006 SAVAGE CLIP model 110, like new. 479-1213.

TYROL SKI BOOTS, SIZE 9, 382-2949.

MEN'S SKI BOOTS, RAICHLE Fibre Jets, size 9 M, $50. 479-3101.

Robinson's

303 Jungle — 4x, $89; 270 P. Hale — 4x, $169; 30-06 Rem. auto., $114.95; 300 Sav. $114; 30-06 CIL, $99; 30 mi. auto., $129; 222 Rem., $99; 44 Kentucky, $149; Win. 12 auto 1400 V.R., $165; Rem. 1100 V.R. 12, $219; 357 Ruger S. Six, $129; 32 Arminus, $34; 22 Mod. 41 S-W, $149; 36 Cap-Ball, $69.

Choose from over 400

Sales with service
1307 Broad 385-3429

COMPLETE DELUXE MAN'S hockey outfit, excellent condition, $45. 477-3502.

93 CAMERAS, SUPPLIES AND PHOTO FINISHING

MINT USED SPECIALS
1—Minolta High-matic E
1—Nikkormat FT
1—Nikor Zoom lens 85-250
1—Bronica S2A Black
1—Rolleiflex 3.5 Planar lens
1—Century Speedgraphic 2¼x3¼ complete outfit
1—Leica 111G 50mm F2
1—Yashica 124 G mat
1—Rollie SL 35, F-1.8
2—Mamiya C-3's
Many used camera lens and accessories.
at BILL'S PHOTO SUPPLY
1672 DOUGLAS 383-7443

Hilton
Photo Supplies Ltd.
Trans-Canada Highway
Chemainus
Drawer 750 Ph. 246-3311

NIKKOR 135 MM, F3.5 LENS. Near new. 479-2769 after 4:30 p.m.

OPEMUS 2¼ ENLARGER, 2 lenses, $90. 478-5776.

PENTAXES, BLACK BODY, $300, 479-1390.

96 RANGES, STOVES AND FURNACES

LADY KENMORE 30" ELECTRIC range, fully automatic control panel, $60. 383-4283.

VIKING COPPERTONE STOVE, used 1 year, excellent condition, $200 or nearest offer. 478-5772.

OIL TANK, APPROX. 60 GALlons, full of oil, and stand. 479-4332.

24" GAS STOVE, GOOD CONDItion, needs converting, best offer, 477-4495.

2 OIL COOK STOVES; 2 OIL heaters. 386-0156.

MOFFAT RANGE, BEST OFFER. 382-5488.

97 FURNITURE

VILAS SPECIAL

6 only maple writing tables discontinued models, while they last $89.95, free del. and terms.

CONTINENTAL FURNITURE
716 Johnson
386-2458

VILAS

GENUINE VILAS FURNITURE. WE SHIP ANYWHERE IN B.C. BROCHURES ON REQUEST. CONTINENTAL FURNITURE, 716 JOHNSON STREET. 386-2458.

BUY—SELL—APPRAISE
KILSHAW'S AUCTIONEERS
1115 Fort 384-6441

PAY CASH AND SAVE
PANDORA FURNITURE LTD.
See Our Ad Under Miscellaneous
NEW AND USED FURNITURE
1050 PANDORA AVE.
383-6319

HEADQUARTERS FOR WATER mattresses, $21.95. We handle all accessories. MacDonald Furniture Mart, Pandora and Broad. 383-1171.

CHESTERFIELD AND CHAIR, $200; Queen size bed, $100 — or offers, all nearly new. 385-6521 after 5:30.

48" BED, MATTRESS, BOX spring, walnut bookcase headboard, metal side rails, $40. 382-7670.

FULL SIZE BED, FRAME AND Sealy mattress, clean and good condition, $30. 385-2551.

4-SEATER CHESTERFIELD AND chair, Royal Blue, $90. Phone 477-4813.

CHESTERFIELD $50, BED $50, chesterfield with matching chairs $125, 382-3688.

CHESTERFIELD SUITE, 2 piece, 4 months old, $ 00; Kitchen chrome suite, $45. 383-0776.

CUSTOM BEDS
Bunks, $60; mates, $75; captains, $90. Delivered. 479-7400.

2 METAL SINGLE BEDS WITH springs, good condition, $25. 478-5374.

4 CUSHION CHESTERFIELD and chair, with matching end tables and coffee table. 478-3607.

SINGLE BED UNIT COMPLETE, new condition. Phone after 5 p.m. 383-1094.

CHESTERFIELD SUITE, COFfee table and 2 matching steptables, 386-7606 afternoon.

YOUTH DESK, DROP LEAF, 3 drawers, maple finish, $25. 598-5256.

LIVINGROOM, BEDROOM, kitchen furniture plus miscellaneous, 382-7705.

CHESTERFIELD AND CHAIR, floral gold. Also other items. 479-2078.

CHESTERFIELD AND CHAIR, $115; highback swivel rocker, $85. 477-2027.

WOODGRAIN ARBORITE DINette suite with buffet, $85. 478-2329.

NEARLY NEW TEAK DRESSER and night table. 592-0609.

HANDCRAFTED BURL TABLES, 385-2166.

DOUBLE BED, $15.
1866 NEIL ST.

98 TV, STEREO, RADIO SALES AND SERVICE

Admiral
STEREO
COMPONENTS

A complete home entertainment package, just the perfect set for the Family this Xmas. Solid state chassis includes AM-FM-FM stereo with built-in cassette tape deck. Matched stereo speakers all in gorgeous walnut cabinets, smoked plexiglass dust cover over record changer and tape deck. Mfr. suggest $419.

SEASON SPECIAL
$349

BUTLER BROTHERS
1720 DOUGLAS (OPP. THE BAY)
385-3832

RENT TO OWN
OR
BUY OUTRIGHT
Colour TVs
PANASONIC DEALERS
No Down Payment

Electrohome 26" color console (as new) $688 full price, $26 monthly.
Admiral 26" Solar color (as new) $599 full price, $23 monthly.
Zenith 25" color $399 full price, $15 monthly.
Sears 19" color consolette $299 full price, $11 monthly.

SPECIAL

Panasonic 26" color $688, $25 monthly.

Repossessed

Stereo components—deluxe Ultimate 90 watt AM-FM stereo amplifier and 2 large Ultimate speakers plus Dual 1215 turntable $449, full price $17 monthly.
We service all makes TVs and stereos.
Store hours 10 a.m. to 6 p.m.
Open till 9 Fridays.

Independent Buyers Discount Service
904 Esquimalt Rd. 383-1780

RENT
or
Rent to Own
— COLOR TV —
Black and white
or stereo
Call Now
MAIS TV
Sales and Rentals
385-2435

CAV ELECTRONICS LTD.
758 YATES 388-6564
1686 HILLSIDE 388-5222
SALES AND SERVICE
For quality audio components.

NEW
WE ARE NOW THE APPOINTED DEALER
FOR
BGW—500R
Power amplier. Finest quality construction. 200 watt RMS per channel.
SEE AND HEAR AT DOWNTOWN ONLY.

1 WEEK
USED TV
CLEARANCE
Large selection of 23" black and white consoles from $49. Reconditioned and guaranteed.

KENT'S LTD.
Sales — Service — Rental
742 Fort 383-7104

GREY CUP
WATCH the excitement in ACTION color.

RENT
from C. Tayler Home Appliance Ltd.
FAST DECISIONS
DELIVERED TODAY
383-3281 707 Johnson

PHILIPS
ELECTRON
383-5432
100 W. Burnside
PHILIPS MODULAR 4 COLOR TV

CASSETTES
By Roberts with built-in microphone. Reg. $79.95 Special $59.95 — also with AM-FM radio. Reg. $99.95 Special $69.95.
B.C. SOUND and RADIO SERVICE
931 Fort 383-4731

NOW OPEN, VAN ISLE SOUND Communications, Sales and Service, 1925 Fernwood Road, 383-4042. Johnson and Pace 2 way radios and accessories, antennas, stereo components, new and used.

TV RENTALS
From $7.00 PER MONTH
A Reliable Rental Service
MAIS FURNITURE
1821 Cook St. 385-2435

RECONDITIONED BLACK AND white TVs with 3-month guarantee, from $50. City Centre TV, 3970 Shelbourne, 477-6971. Next to K-Mart in the Mall.

ADMIRAL COMPONENT stereos at discount prices. Good selection from $169.95 and up.
ATLAS STEREO AND TV
763 Fort 385-2712

UHER, DUAL, NORESCO
HUDSON'S TAPE CENTRE
543 FORT ST. 382-0923

HEATHKIT AMP AND PREAMP, Dynaco speakers; Electrohome stereo tape deck, worth $665, asking $325 or best offer. 477-9916.

FOR SALE: BEAUTIFUL GERman stereo AM-FM, turntable, shortwave bands with built-in bar. $200. 478-6170.

RCA STRATOWORLD MARK ONE solid state receiver, AM-FM-SW, 1.6-30 M.C. $125.00. Trans-World Enterprises, 1817 Douglas, 385-1941.

ZENITH STEREO, 4 YEARS OLD, walnut cabinet, 140 watts, $450. New $789. Call 478-5373 evenings.

1970 RCA VICTOR TV INSTANT picture, walnut cabinet, excellent condition, $80. 479-6303.

SANSUI 8 TUNER AND AMP, Pioneer LSX 2500 tuner and amp, 382-9388, 383-8131.

23" BLACK AND WHITE CONsole TV. 592-9704.

CURTIS TV
AND STEREO CITY
382-7524
Rent or Own
3 months — up to 36 mos. plus del. serv. dep. if applicable
STEREO FROM $6 MONTH
Color $9 Mo.
100% OPTION TOWARD PURCHASE
Everyone O.K. — O.A.C.
1974 Philco etc.
1 HR. ACTION
24 HOUR PHONE SERVICE
382-7524
1544 FAIRFIELD RD.
WE SERVICE WHAT WE SELL

RENT
COLOR BY
ECONOMY TV
FROM
$9
A MONTH
478-8241
6 mos. . . . up to 36 mos. plus del. serv. dep. if applicable.
Rent to Own or Purchase Discount
AT LOWEST POSSIBLE PRICES
1002 GOLDSTREAM AVE.

RENT
Electrohome
COLOR TV
from $18.89 per month
or try our
Rent to Own
with 3 year unconditional guarantee on all parts and labour and 6 years on picture tube
at
CITY CENTRE TV
3970 Shelbourne 477-6971
next to K-Mart in the Mall
10 a.m. to 10 p.m. daily

INFINITY SPEAKER SYSTEMS available through Richard's Record Shop, 1318 Government Street.

PHILIPS PORTABLE STEREO tape recorder and AM-FM radio. 479-3772, Saturday and Sunday only.

TAPE DECK REPAIRS, $10 Record changers $9. Parts extra. Free pickup. Q-Lectronic Services. 382-6793.

SEARS MODEL AM-FM RADIO, Garrard changer in small Mediterranean cabinet, excellent shape. $150 or offers. 382-1129.

CONSOLE OLDER TYPE COMBInation radio phono, nice cabinet $50, 386-9952 after 4:30.

RCA PORTABLE STEREO, RCA 19" TVs, $150, like new. 478-6333, 8 a.m.-5 p.m.

RCA VICTOR TV, $75, CALL 382-9351 or 384-1848.

COLOR TV FOR SALE, LIKE new, reasonable, 652-3874.

25" FLEETWOOD COLOR CONsole, new picture tube, 1 year warranty on tube. $250. 385-8198.

BLACK AND WHITE 16" SILVERtone T.V. Almost new. $70. 479-3108.

TOSHIBA 500 STEREO REceiver, 70 watts RMS as new, $350, 477-6535.

KA7002 POWER PACKED KENwood Amplifier. Firm $350. 478-2468.

OLD MODEL BLACK AND white TV Philco, not in working order, $25. 477-4491.

19" ZENITH PORTABLE TV with stand. 386-3687.

99 GROCERIES, MEAT AND PRODUCE

GRAHAM MEATS
1661 FELTHAM 477-9541
2044 OAK BAY 598-4518
Freezer order specialists

GLENWOOD MEAT PACKERS
350 ISLAND HIGHWAY
479-2854
COMMERCIAL BEEF
Hinds .93 lb.
Cut and wrapped 1.03 lb.
Sides .81 lb.
Cut and wrapped .91 lb.
Lamb sides, cut and wrapped 19.95

FREEZER ORDER SAVINGS
Red Brand Beef—Grade A Sides $1.05 lb. cut, wrapped, quick frozen and delivered. Easy terms. Closed Sunday.

RED BRAND BEEF
GRADE A SIDES
AVAILABLE UNCUT, 93c LB.
COMPETITIVE PRICES
JIM'S LOW COST
284 Belmont Rd. 478-3424

ALBERTA MEAT MARKET
GRADE 'A' HIND QUARTERS CUT AND WRAPPED $1.19 lb.
Boneless Delmonico steaks 5-6 oz. 69c each
Pork chops and end cuts 99c lb.
Dog Meat — meaty — they love it 25c lb.
1811 Cook 383-3012

FIRBANK FARM
1180 ROYAL OAK AVE.
Fresh Farm Produce, eggs.
Cut and potted flowers

TOMATOES, 30C AND 15C LB., cauliflower 25c each. 6432 Pat Bay Highway.

GLENWOOD MEATS LTD.
1245 PARKDALE AVE.
478-1709
FARMERS MEAT MARKET
1610 OLD ISLAND HIGHWAY
478-1423

Boneless Baron of Beef roast	$1.59 lb.
Round steak, full cut	1.69 lb.
Legs of pork	1.09 lb.
Pork steaks, lean and tender	.99 lb.
Fresh made beef sausage	.79 lb.
Sliced side bacon	1.25 lb.
Whole hips of beef, cut and wrapped	1.07 lb.

FREEZER MEAT SPECIALS

Sides of Grade A, 1 and 2	$1.05 lb.
Hinds of Grade A, 1 and 2	1.19 lb.
Sides of pork, No. 1 lean	.85 lb.

PACK SPECIALS

20 lb. roast beef pack	$29.95
10 lb. pork chops	11.95
10 lb. pork spare ribs	9.85
10 lb. chuck steaks	10.75
10 lb. pork steaks	9.85
10 lb. number 1 wieners	6.95
10 lb. beef stew	11.95
10 lb. baby beef liver	8.95

Prices including cutting, wrapping and freezing.

We are our own wholesaler. Buy direct and save food dollars on top quality meats.
For freezer orders phone 478-1709.
All sides and quarters are processed at Glenwood Meats.
VANCOUVER ISLAND'S LARGEST
HOME FREEZER SUPPLIER

Shop at the
WAREHOUSE

4 Big Food Stores: 3475 Quadra, 47 Songhees, 877 Goldstream, Burnside Plaza, Burnside and Tillicum. Prices effective Thurs., Fri., Sat., at all stores. OPEN TO THE PUBLIC DAILY 9 a.m. to 9 p.m. Open Saturdays 'til 6 p.m. — Langford and new Burnside Plaza stores open Sundays 12 noon to 6 p.m.
G. E. Light Bulbs, 40 — 60 — 100, 4 for 69c. Double smoked, lean — lots of flavour! Lean Pork Picnics, 69c lb. Wieners, your best meat buy, No. 2's, 59c lb. We make the very best Superburger, 75c lb. Canada Grade A, lean, grain-fed, Cross Rib Roast of Beef, $1.29 lb. Bananas, No .1, golden ripe, 10 lbs. $1. Jap. oranges, $3.09 per case. Florida Fancy, juicy, Grapefruit, large 48's, 10 lbs. 89c. Swanson's Turkey, Chicken, etc. TV Dinners, 69c ea. Chuck Steak, Grade 'A' Beef, 98c lb.

SAVE MONEY AT HARVEY'S
Sides local Lamb (20 lb. ea.) $19.95 ea.
Freezer Beef—Sides and Hinds Cut, Wrapped and Frozen
Sliced Side Bacon $1.39 lb.
Sides of Alberta Pork 89c lb.
Prices subject to change Without Notice
2709 QUADRA 383-2031

WILLIAMS QUALITY MEATS
Sides of Beef $1.09 lb.
Hinds of Beef $1.25 lb.
Full Baron $1.15 lb.
Frozen local lamb sides $16.95 ea.
795 Fort 384-1613

FREEZER CAULIFLOWER, HOLloway's Farm, 7068 East Saanich Rd. Orders taken, bring your own container. $2.50 approx. 50 lbs. 652-2072.

FRESH FISH AT J AND K BAY Store Marina, Cowichan Bay, 748-8412. Cooked crabs $1.50 each, lemon sole 85 cents lb., ling cod 85 cents lb., gray cod 85 cents lb.

TOP QUALITY, LOW PRICE
Red Brand Beef side cut wrapped, quick frozen, $1.05 per lb.
Super Low Cost Market
899 Esquimalt Rd. 382-8196

APPLES
Support your local growers. We have a good supply of winter apples kept fresh in cold storage at Saanich Orchards, 652-2009.

GAME CUT, WRAPPED AND frozen. Meat cut to your own personal needs. 12c per lb. 478-3670 or 478-4080.

HOLLY, POSTED ANYWHERE IN Canada, 1 lb. box $2.75. Will take U.S.A. orders. 6432 Pat Bay Highway, 652-1534.

APPLES, GOLDEN DELICIOUS, Le Coteau Farm, 304 Walton Place, off Oldfield Road.

100 MISCELLANEOUS FOR SALE

BEAUTIFUL WING-BACK CHAIR, velvet; buffet, commode, assorted tables, Victorian settee, occasional chairs, Prince of Wales chair, 9x12 India rug, chesterfield. All in lovely condition. 719 Donovan Avenue, Colwood. Sooke Highway to Kelly Road, left off Kelly to Donovan, end of street.

SCHICK FACIAL SAUNA, BRAND new, $12. Bottle warmer, $2. Baby walker, $5. Cuddle seat, $1.50. Eatonia stroller, $15. Wooden trainer chair, $2.50. Credenza bathroom cabinet, $4. Floor polisher, $8. Massager, $4. Split philodendron plant, $6. New blonde streak wig, $10. Child's 3-way magnetic deskette, $4. 598-5989.

DINETTE SUITE, ROUND table, pedestal base, 4 ladder back chairs, $125; china cabinet, $30; 19" color portable TV, $200; 25" RCA black and white TV in Colonial Maple cabinet, $125; wringer washer, $50; above all in new condition. 592-0146 or 384-2497.

FOR SALE—OWNER MOVING TO apartment. "Cold Spot" automatic refrigerator, 16 cu. ft. $325; Viking 30 inch electric range, $150; All in excellent "as new" condition. Private sale. Possession, November 30. Days 382-3414, Evenings 477-4511.

ZENITH 23" BLACK AND WHITE television; Trio SW communications receiver; games table, 6'x3', folding; aquarium complete with all accessories; camera equipment; Toro lawnmower; speakers, etc. etc. 658-8122.

30-30 WINCHESTER 94; SILVERtone reel-to-reel tape recorder; Machinists' tools, calipers, 1" mics., combination square, Verniers; ½" and ¾" socket sets, miscellaneous tools; 16" Pioneer chain saw. 385-1654.

BUY HER A POOL TABLE FOR Christmas. Near new 5x10 custom built snooker table, composition base, complete with rack, cues, 2 sets of balls, etc. $395 or nearest offer. 479-4594.

GIRL'S CLOTHING, WILL FIT 5 to 8 year olds. Two winter coats, 1 pair of winter boots, several dresses and sweaters. Everything in very good condition. Phone 478-1514 after 6 p.m.

SPRING HORSE, $15; stroller, $8; bassinette, $4; tot rod, $1; Easy Bake oven, $7; 2-drawer oak dresser, $15; needs repair, port-a-crib, $10; play dishwasher, $2. 652-1720.

MOVING — SELLING FRIDGE, $25, stove $50, 2 black and white TVs, wringer washer (offers). Phone 478-5894 after 5. No Sat., calls.

KRACO 8-TRACK CAR STEREO plus 4 Kraco speakers; approximately 300 plastic bathroom tiles, smoke and light aqua on marble design. 658-5916.

DUNCAN PHYFE DROP LEAF coffee table, $45. Philco portable Solid State, stereophonic record player, stand and records, $85. Grocery cart, $5. 388-5808.

BATTLE SHIELD
FOR CHRISTMAS
Full size—many shapes. Nicely decorated with removable swords and mace. Also pole arms. 386-3976.

INGLIS WASHER, DRYER, rugs, double bed, frame and headboard, upholstered rocker, misc. items, 386-3820.

21" BLACK AND WHITE VIKING TV, working order, $55. Speed Queen automatic 1 cycle washing machine, $40. 477-6480.

SINGLE MATTRESS AND BOX spring $15, Roll away cot $15, Child's bicycle $13, Half size violin $30. 477-5723.

GARAGE SALE. FURNITURE, china, toys, tools, miscellaneous. 3944 Cedar Hill X Road. 10-2 Saturday only.

SLIMMING BIKE — 3 WAYS, new, $70. Maytag washer, $50, in running condition. Fawcett stove, $50, needs repair. 592-6746.

TUXEDO, SIZE 38, GENUINE black barathea cloth with corded silk lapels, like new, $35 or nearest offer. 656-2976.

GIRL'S BICYCLE, 20" FRAME, in good condition, $30. Highchair, $10. Gendron stroller, $15. 4092 Atlas Place.

MATCHING PAIR WEStinghouse 24" automatic range, 10½ cu. ft. fridge, turquoise, excellent condition. $225. 386-9048.

STAINLESS STEEL PRESTO pressure cooker, never used, $40. New binoculars, $25. Phone 479-5240, mornings.

FROST FREE FRIDGE, 2 DOOR, $210. Electric ranges, 24 inch, $95; 30 inch, $70, Phone after 4:30 p.m., 592-7642.

GARAGE SALE AT 3973 MARIA Rd., Nov. 24th, 10-5 p.m. Miscellaneous, clothing, toys, household articles, auto parts.

FROST FREE REFRIGERATOR freezer combination, $325, Sunbeam vacuum cleaner, model 635-11, almost new, $29.50. 598-2103.

THISTLE DELUXE BABY CARriage and accessories, like new, $35. 383-6889.

3-WAY COMBINATION BLACK and white; deepfreeze and trailer hitch. 384-0014.

GAS DRYER, GOOD WORKING order, 4 years old, best offer. 479-5189.

LARGE BASEMENT SALE, SATurday, November 24th, 9-12 a.m. 1611 Stanley Avenue.

BLACK AND WHITE TV SET, console model, 9 months old, $175. Wringer washer, $30. 479-3851.

OLDER MODEL GIBSON, fridge, good condition, $30. 385-5429.

26" COLOR TV WITH LOCK, Spanish cabinet, 1 year old. Girl's 120 bass accordion. 598-6408.

40 GALLON AQUARIUM WITH stand, $50 or best offer. Utility trailer $50. Daveno $30. 479-1001.

BRAND NEW KITCHEN CABInets for sale. Phone anytime, 386-9412.

SANYO WASHER SPIN DRYER, good condition, $75 or offers. 479-2483.

VIKING AUTOMATIC WASHER, 3 cycle, 5 temperature, needs repair, offers, 386-9528.

FIR AND ALDER BUSH WOOD, delivered in Shawnigan-Mill Bay area. 743-5128.

CHEST OF DRAWERS, KITCHEN utensils, dishes, linen. Urgent sale, offers. 382-0151.

DELUXE MAYTAG PORTABLE dishwasher, $200. 477-8691 after 5 p.m. weekdays.

ELECTROLUX VACUUM, 1 year old. With powerhead $175. Excellent condition. 382-4536.

3 CHANNEL PROPORTIONAL model radio control, offers. 385-3741.

SPEED QUEEN WASHER AND dryer, 2 months old, $450. 478-4263.

CRYSTAL CHANDELIER, AS new, $60. 479-2093.

ELECTRIC WELDER, $95. EVEnings 642-5276.

100 MISCELLANEOUS FOR SALE

THE TRADERS

WAREHOUSE GOOD USED TRADE-INS

Upright Coldspot freezer (like new) $169.95
Queen size green hide-a-bed and matching swivel chair $195.95
24" McClary range $89.95
2 pce. chesterfield suites from $49.95
Kelvinator apt. size fridge with matching 24" range $250.00
5-Pce. dinette $49.95
2-Pce. Colonial chesterfield suite $125.95
30" Electric range $49.95
Wringer Washers from $ 29.95
Automatic Washers from $ 49.95
39" box spring and mattress $35.95
Hoover Washer, Spin Drayer $99.95
Kelvinator Automatic Washer (like new) $149.95
Green platform rocker $29.95
Buffet $49.95
Occasional Chair $14.95
—Reconditioned 19" port. TVs $59.95
—Reconditioned console TVs as low as $ 59.95
—Reconditioned color TV $249.00
—Good selection of refrigerators. From $ 29.95

Warehouse Open 'til 5 p.m.
715 FINLAYSON 388-6264

MAYTAG DISHWASHERS

Dad this is the best Xmas gift you could probably give Mom this year. Really surprise her with our portable top-loader model. All the latest in features plus Maytag's legendary dependability. LAY-AWAY FOR XMAS!

BUTLER BROTHERS
1720 DOUGLAS (OPP. THE BAY)
385-3832

USED SEWING MACHINES PORTABLES

Electric portable Jones $29.95, Kenmore lightweight $45, Singer featherweight $59.95, Singer featherweight $89.95, 3 Singer slant needle $189 each, 2 Singer touch and sew de luxe models, like new $329 and $399, White model 764 Zig Zag multi stitch, button-holer $139, White model 764 Zig Zag multi stitch and button-holer $169, Coronado decorative stitches and button-holer $79, Viking decorative stitches and button-holer $129.
CONSOLE MODELS
Seamstress $39, Necchi $119, Singer 306 $139, Singer 611 $199, Singer 636 $239. All 1-year guarantee. Easy terms available. First come — first served.
SAWYER SEWING CENTRE
840 FORT 388-6228

Mel's BARGAINS

USED FURNITURE
Colonial love seat and chair $350.00
Hoover washer spin dryer $ 85.00
3 pc. kitchen set $ 25.00
Electrohome console TV $ 59.50
White crib $ 19.50
Electrolux vacuum $ 12.50
3'3" box and mattress $ 29.50
CLOSED MONDAY
Across from Warehouse Foods
3460 Quadra 384-3152

XXXXXXXXXXXXXXXXXXXXXX
EATON'S
WAREHOUSE
STORE
749 VIEW ST.
Remember You Can Budget Charge Through Our Customer's Accounts Office, 3rd Floor
XXXXXXXXXXXXXXXXXXXXXX

PRICES Lock & Safe Ltd.
Call 384-6221
847 FORT STREET (AT QUADRA)

CLOUD NINE SLEEP SHOP, 720 Yates St., in the Mall 385-4542, where you will find a complete line of name brand Dolphin Waterbeds and accessories for Christmas. We also carry velvet paintings, matching end tables, dressers and planters. Shop at Cloud Nine for your complete bedding needs.

CHEST OF DRAWERS, DRESSERS, ¾ roll away bed, buffets, small and large tables, chesterfield set, occasional chairs, writing desk, small fridge, apt. stove. Pioneer House, 763 Goldstream Ave. 478-7311.

EARLY BIRD SPECIAL
FREE PICKUP and delivery. Winter repair rates now in effect for all your gardening equipment. Phone us for further details.
VIC. LAWNMOWER HOSPITAL
834 Johnson 386-8336

LOOMS, LECLERC DEALER, for 22", 36", 45", all in stock. Reeds shuttles, etc. Pottery kilns, stoneware, 15", $168. Paragon dealer. Also, scales, Ohaus, in stock. Island Handcraft House, 385-8113, 1700 Kings Rd.

MOVING. MUST SELL. INGLIS automatic washer, like new, white, $175; Lined drapes, peach-rust, 84x130" plus small pair matching, 41x50". Very good condition, $75. Swing set, $5. 386-6280.

19" ZENITH PORTABLE BLACK and white TV, excellent condition, including movable stand, $70. Deluxe baby walker, as new, $9. Falcon parts, and miscellaneous electronic equipment. 2934 Dean.

EASY AUTOMATIC IRONER, Excellent condition. $125. Automatic washer-dryer, apartment size, 1 unit, excellent condition, $110. 385-0370 or 386-9983.

EVERYTHING GOES
Appliances, furniture, TVs, stereos
CLEARANCE PRICES
Better-Buy 779 Pandora
Personal shopping only

COLEMAN OIL FLOOR FURNACE, ideal for summer cottage, sacrifice, large chest of drawers, wooden chest, dresser, crib, miscellaneous. 477-6395.

FOR SALE: 3 INDIAN KWAKIUTL face masks carved 10 years ago by Sam Johnson of Gelford Island. Valued at $300 each, offers. 385-4760.

LUGGAGE, 21X7", 18X12"; painting, 36x24"; electric polisher; electric heater; broadloom mat, 42"x36"; binoculars, 7x50 g.o. no. 77217 .386-9398.

SILVER CHRISTMAS TREE, $10. Lady's 5 speed bike, $42. Hoover washer spin dryer, $75. Bassinette complete and nearly new, $25. 477-5990.

SINGLE BED, GR 78 SHORTWAVE radio, tape recorder, electronic slide rule, guitar, snow chains, 382-6371.

10" BLACK AND WHITE YEAR old TV, large frost-free refrigerator, each $65. 10-speed bicycle, $30. 384-7796.

CERAMIC EUIPMENT INCLUDING scarcely used Cress kiln, accessories, tools, brushes, Value $600. Sacrifice $350. 477-1109.

20 MILLION MAYTAG OWNERS can't be wrong. Get one today at C. TAYLER Home Appliance Ltd., 707 Johnson, 383-3281.

WASHERS, DRYERS AND ranges, fully overhauled, good guarantees, Peters Appliance Repairs, 478-4712.

KITCHEN UTENSILS AND 2 pressure cookers. Reasonable 592-2982.

STORE COUNTER ARBORITE top. Offers. Leonard's Candles, 16 Bastion Square.

2 FORMALS, 1 ROYAL BLUE velvet size 10, $30, 1 turquoise crystal charm size 8, $20. 658-8926.

LARGE SET ENCYCLOPEDIA Britannica $350 or best offer. 384-5074.

GREEN NAUGAHYDE RECLINER, deluxe electric broom, both new condition. 592-4139.

TRIANG HO GAUGE TRAIN SET on board. $35. 478-1591 after 6.

NEW 16-FT. SHUFFLEBOARD. 385-7337.

MOVING. SELLING FRIDGE, $100. 652-1167, weekdays after 5.

100 MISCELLANEOUS FOR SALE

CARPET TREND

PRE CHRISTMAS
CARPET SALE
Extended Through To This Weekend

We are loaded to the rafters with special volume purchases and this quality broadloom MUST MOVE!

HARDINGS: This is a quality nylon carpet. Textured loop pile in a subtle tone-on-tone pattern. 3 colours only. Originally made for export by Canada's top manufacturer.
$4.95 SQ. YD.

LUSH, MODERN NAVAJO SHAG Do-it-yourself with this rubber-backed beauty. Bright, multi-colour patterned effects mark this as a very distinctive carpet. 4 colours.
$6.95 SQ. YD.

HARDINGS: CMHC approved nylon shag. Very contemporary! 4 colours.
$6.95 SQ. YD.

COME ALIVE: The ultimate soft plush shimmering shag. 16 colors available in this carpet designed to take all the abuse an active family can give it — and come back for more.
$10.95 SQ. YD.

Also:
Indoor-outdoor rubber-back still only
$2.95 SQ. YD.

Various types kitchen carpets still only
$5.95 SQ. YD.

ROLL-ENDS AND REMNANTS still save up to
50%

Also
Hardtwists, plushes etc. — similar savings. INSTALLATIONS are GUARANTEED. All carpets carry a warranty against undue wear.

And
we can deliver immediately from our 20,000 sq. yd. stock in our WAREHOUSE STORE.

CARPET TREND
Skinner and Bay — Vic. West
386-7501

RUGS LOOK "NEW." IT'S SO easy with RUG-MATE stain removing rug shampoo. Rent electric shampooer for $1.00, plus materials. Also Hero Airless spray units, sales and rentals. Clark and Pattison, 760 Bay St. See our ad under Painters for other supplies.

NEW AND USED TYPEWRITERS
Rentals—Stationery
TYPE 'N WRITE SHOP
"Everything for typing or writing"
744 Johnson 385-3112

ABC ELECTRIC
New and rebuilt major and portable appliances, vacuums, etc. all guaranteed. We also buy used appliances. 831 Yates, 382-7221.

6-YEAR SIZE CRIB AND mattress, good condition, $25; apartment jolly jumper, like new, $9; walker, like new, $7. 384-5893 anytime.

SIMPLICITY WASHER, SPIN dry, $120. Wooden table and 3 chairs, $20. Baby buggy, $5. 386-8548.

MISTINTS 95C QUART, SURPLUS latex antique white $3.95 gallon or $19.05 for 5 gallons. 1821 Douglas — 402 John St.

A SPECIAL CHRISTMAS GIFT at a price you can afford, a Man's ½ karat diamond ring. $275. 386-1603.

INDIAN SWEATER; HAIR-dryer; light-up mirror; rocking chair; wigs; sleeping bags; lamps; tools; etc. 479-6303.

AUTOMATIC TELEPHONE ANSWERING machine, 24-hour operation. Lease as low as $13 per month. Interconnect Business Systems, 384-0145, Victoria.

CHAIN SAWS
Parts—Service—Sharpening
Homelites from $119.95
VIC. LAWNMOWER HOSPITAL
386-8338 834 Johnson

IRON FIREMAN (CONVERSION) gun-type oil burner unit and fan, with controls and motors. Closest offer to $85; 2 fireplace screens $5 each. 386-8003.

350 OLD BOTTLES, SKI RACK, cupboards and sink, barbecue, cub, guide and scout uniforms, Mustang bike, gas powered model car. 1647 Fell Street, 598-1115.

1961 DODGE TRUCK, CHILD'S bookcase, chesterfield, chest of drawers, 9 drawer chest with matching double bed headboard, bedside table. 478-8495.

CASH AND CARRY TRI-CHEM liquid embroidery year-end sale, as long as stocks last. Call Doreen Rosenthal, 652-2514.

CHINESE CARPET, 7'X10', green and beige, like new, value $1,000, sell for $700. Phone evenings. 385-1236.

ALUMINUM TOWER 7/16"X5' DIameter by 44' high. Good for water tower. Silo culvert, etc. 479-3671.

CEDAR ROUNDS, 25c; ALDER 10c per log. One of a kind round bricks, cleaned 15c each. 112-390-4012.

FRESH CUT CULTIVATED Christmas trees for sale, wholesale. We can deliver. 754-6606, Nanaimo.

MOTORCYCLE HELMET, SHIELD, $20; black and white TV with stand, $20; Chemistry set and microscope, $25. 592-0234.

WRINGER WASHER, $50. FLOOR polisher, $10. White uniform dresses, $5. Old chair, $10. 385-5435.

BROWN SUEDE COAT, PILE lined, leather trim, size 10, never worn, $230 value, sell $160. 385-4368.

CLOTHES TO CLEAR: PANT suit, size 14-16, also young girls clothes, all sizes. 384-5016.

BILLIARD TABLE, ¾ SIZE WITH slate bottom. Excellent condition with all accessories. 592-7979.

ONE MONTH OLD PAIR OF caulk boots, size 8, (Paris), $35. 386-0166, Ken.

2 23" COLOUR TV'S; ONE 23" black and white; Loveseat; mini bike frame, 478-7792.

STORM WINDOWS
5" Gutter-Eveastroughing. B.C. Aluminum 479-3232.

THREE USED FARM TRACTORS Manure spreader, used plows. VICTORIA JEEP 386-6511

100 MISCELLANEOUS FOR SALE

BLAST-OFF IN 9 DAYS BEFORE WE CLOSE OUR DOORS

BRAND NEW
CHESTERFIELDS, LOVE SEATS, CHAIRS, LAMPS PICTURES, SPEED QUEEN AUTOMATIC WASHERS AND DRYERS, ENTERPRISE RANGES, MATTRESSES, DAVENPORTS.

EASY CREDIT TERMS AVAILABLE — FREE PARKING

EVERYTHING MUST GO
DAILY 9-9, SAT. 9-5

THIS SUNDAY ONLY
10 A.M.-4 P.M.

ROYAL FURNITURE AND APPLIANCES
733 JOHNSON
388-9021

C. TAYLER

A DISHWASHER FOR CHRISTMAS?

Supplies ARE short! Reserve hers now to avoid disappointment

INGLIS—MAYTAG MOFFAT
383-3281
707 JOHNSON

SHOP AND SAVE

2-pc. chesterfield suites, $69.00 to $219.00; 2-pc. converto suites, $199.00 and $239.00; single size hide-a-beds, $199.00; drop arm love seat, $119.00; love seat and chair, $119.00; swivel rockers, $119.00 and $129.00; 9-pc. toast-mahogany dining room suite, $379.00; Duncan Phyfe drop leaf table and 4 chairs, $149.00; china cabinets, $95.00 to $219.00; buffets, $39.00 to $119.00; cedar chest, $79.00; Salem maple tea wagon, $149.00; kitchen sets, 3-pc. $24.50 to $44.50; 5-pc. sets, $39.00 to $89.00; 7-pc. sets, $95.00 and $119.00; 9x12 rugs, $34.50 to $95.00; complete bedroom suites, $159.00 to $328.00; single beds, $27.50 to $119.00; chests of drawers, $29.00 to $139.00; dressers, $29.00 to $95.00; component stereo, $129.00; console stereo, $159.00; fire screens, $14.95 tyo $29.95; artificial log fire, $39.00; fire rates, $4.95 to $11.95. Chargex or Master Charge.

PANDORA FURNITURE LTD.
New and Used Furniture
1050 Pandora Ave.
383-6319

HASTINGS

1 ONLY
16.6 Inglis refrigerator. Reg. $469, slightly marked. Only $379.95

HOT SPECIAL
Be prepared for Christmas, replace your range elements now!

HOUSE CALLS
We will replace any element for only $9.95 plus parts.

ELEMENT REPLACEMENTS
for do-it-yourselfers. New and used. Please bring model number and sample.

382-6811
2100 DOUGLAS

MOVING. 50 GALLON STAINLESS steel aquarium complete including plants and fish. Over $300 spent. Sell ½ price; Tri Chem liquid embroidery kit. Hardly used, ½ price; 33 gallon electric glass-lined hot water tank. 3 years old, $30; 3 space heaters; 1934 Evinrude 10 H.P. outboard $25. 385-2710.

THE SHIPWRECK SHOP
720 Yates (in the mall) 384-4521
Rustic, solid wood coffee tables, end tables, settees, bookcases, room dividers, stereo component or TV stands, cedar chests, etc. Made to suit your measurements, stain and finish. Place orders early for Xmas. Visit us first.

GET THE MOST FOR YOUR money this Christmas. Hand made wooden toys, funriture and climbing equipment. Over 50 sturdy, creative items to choose from. 1298 Gladstone Ave., Wednesday-Saturday, 10:00-4:30 or phone 382-1602 anytime.

WHITE CHINA WASH BASIN with chrome legs and taps, $15; wood frame window, 3 panes, 5'3x10'10, $45; 2 panes 3'x6'3, $15; metal windows, various sizes clear and transluscent; rose Axminster 9x12 rug, $95. 592-4161.

FRIGIDAIRE ELECTRIC STOVE, 40" wide, older model, in good shape, $35. Davenport bed, green naugahyde cover, like new, $125. Hockey skates on size 12 shoes, $5. 477-5426.

COMMERCIAL MAYTAG AUTOmatic washers, $50 each, 200 amp. box with breakers, 3 large vented tarpaulins, ideal for large boats, etc. 383-0539.

GIRL'S BLACK LEATHER bomber jacket, sheep skin collar, size 12, like new; Underwood electric typewriter 3 years old, $250; 5-8, 479-4387.

FOUR DRAWER CHEST OF drawers, blonde finish; single box spring and mattress with headboard. Axminster rug 6x9. All in A-1 condition. 383-7015.

WESTINGHOUSE APT. SIZED fridge and stove, turquoise, like new, $185. 384-8549.

RANGE FOR SALE, 32", $15; stereo cabinet model, $15; crib, 6 year size, $15; 478-8756.

OUTDOOR INCINERATOR BARrels, ready to use, $4.50. Free delivery. 383-1328.

STEAM LOCOMOTIVE "0" Gauge. Transformer, 20' track. 5 cars. $20. 477-4813.

NEW CYCLO NIAGARA MASsage heat pad, $80. Cost $200. 384-9760.

FULL LENGTH WILD CANADIAN Mink Coat, appraised at $5000. Offers. 592-7122.

HUDSON SEAL COAT ¾ length, very good condition. $185. 383-2152.

21" BLACK AND WHITE TV, $50; four 14" American Mag. five-spoke wheels and tires, $150. 383-3016.

100 MISCELLANEOUS FOR SALE

Under The Yellow Sign

USED
R.C.A. stereo $79.95
Vanity $9.95
Buffets from $19.95
5-pc Dinette $39.95
Winnipeg couch $39.95
Round walnut coffee table $49.95
2-pc Chester suites from $79.95
Odd chairs from $9.95
4-pr Sectional suite $89.95
Solid maple double dresser and mirror $129.95
Hoover compact washer, as new $159.95

NEW
CLEARANCE of Metal dinette chairs, as is from $6.50
Odd dinette tables, 36x60 $39.95
2-pc MATTRESS AND BOX SPRING UNITS
Western 39" $74.88
Western 54" $89.88
Western Queen $129.88
Island Princess 39" $84.50
Island Princess 54" $99.88
Island Princess Queen $139.88

FREE DELIVERY

Bargain Annex
753 VIEW ST.
Division of Standard Furniture
382-5111

McMais

USED
G.E. 2-door refrigerator-freezer (freezer below) magnetic doors, modern and functional, only $99.95
Used chesterfield. Just recovered and clean $49.95
4'6" box spring and mattress, clean and as new $69.95

COLOR TV
Admiral 25" console $249.95
RCA 25" console $299.95
Viking 19" portable $299.95
All in good condition and guaranteed.

1821 COOK
385-2435

HAND WARMERS — POOL CUES — Crokinole boards — darts — stop watches — table tennis — sling shots — skiing goggles and much, much more.
Robinson's
1307 Broad 385-3429

IF ARCHAEOLOGY interests you, you'll love Hilary Stewart's new book on Artifacts. 1000 illustrations. $12.95. And we stock 50 other books on Indian, rock hobby and outdoors subjects. THE ROCK-HOUND SHOP, 850 Tolmie, 388-5341, Tues. — Sat.

ROCK SHOP
850 Tolmie, Tues. to Sat.
388-5341
We stock White's metal
DETECTORS

LEONARD WRINGER WASHER, Sunbeam electric lawnmower with cord, 20' aluminum ladder, 2 step ladders, garden hose and sprinklers, shovels, rakes. Lawn trimmers, wheelbarrow, brown chesterfield and chair, like new, 846 D Dunsmuir Road., 383-9130.

CHRISTMAS GIFTS FOR THE home. Antiques and reproductions, beautiful wing chair, mahogany dining suite, and many coffee tables and nests. Island Gallery by the Oak Bay Theatre.

HOBART ELECTRIC WELDER, 200 amp. portable. Fawcett space heater. Black bear floor rug, full mount. Pine christmas tree. Jolly jumper. Tanned reindeer skin. Portable 20" AGS black and white. 479-2768.

BEAUTIFUL NEW DESIGNS AND colour combinations in plastic room divider panels, now in stock. Easy to work with and install — can be used in decorative lamps and lighting panels. Industrial Plastics Ltd., 2105 Douglas.

FRIDGE (FRIGIDAIRE) EXTRA large freezer, excellent condition, was $400. Sale price $140. Wringer washer, Viking, like new, $90. 385-0370 or 386-9983.

COUNTER-TOP STOVE AND eye level oven, $75. G.E. washer and dryer, $200. Single bed with spring and mattress, $8. All in good condition. 382-0376.

9½ JOHNSON OUTBOARD motor, $250. 244 Remington semi automatic rifle, $100. 36 h.p. VW engine, $65. Call 384-7091 after 6 p.m. anytime Saturday or Sunday.

SKATES 20? OFF
BAUER and JELINEK
OAK BAY SPORTING GOODS
2077 Cadboro Bay 592-9021

GENERAL ELECTRIC FLOOR polisher, Spotting-Scope, Lazy Suzan—5 dishes, kitchen curtains white floral fortrel. 385-5485.

FLOOR FURNACE FOR LARGE room, toilet and tank complete, 1963 Valiant parts front to back. Phone after 10 a.m. 478-3524.

13' FIBREGLASS OVER PLYwood boat, $70; 5-gallon crock with gallon containers; old bottles; 67 Chev. Biscayne, economical 6, $600. 478-5601.

AUTOMATIC WASHER FOR sale, cost $300, will sell for $200, like new, 478-5250.

200 PIECES 4'—1X8 PREstained rough cedar, 75c each, 4'—2x2, 30c each, 384-8549.

UTILITY TRAILER, $60. OLDER fridge, dryer, floor polisher, miscellaneous. 479-1998.

PING PONG TABLE, $25. 592-0780

HOOVER SPIN DRY WASHER, good condition, $60. 642-3094.

BRITISH INDIA RUG, 9X12, green and beige, $180. 592-2819.

FOR CHRISTMAS. WOOD SIGNS. Any size. By Kai Nielsen, 478-4368.

LARGE SIZE NETTED PLAYpen, $20. Phone 384-5572.

SUNBEAM LAWNMOWER, $15. Books, tools, etc. 478-3404.

BEAVER TABLE SAW. JOINTER. 2 motors, $225. 383-2747.

WESTINGHOUSE WRINGER washer, $50. 384-6386.

GLASS SHOWCASE MODERN, $200. 477-1616.

19" RCA B AND W TV AND stand. 382-3344.

ELECTROLUX, 3 MONTHS OLD, power nozzle. 383-7108.

100 MISCELLANEOUS FOR SALE

FRED ASHER MAYFAIR LTD., is honoured to present exclusive 3 piece suit by Rubin Bros. of Montreal. Size 34 short. A unique Christmas gift. 388-7621.

POTTER'S KICK WHEEL, $95. 385-7721 or 479-2867.

108 MISCELLANEOUS WANTED

WANTED
Local Artists or Other Works
OIL PAINTINGS
SKETCHES
DRAWINGS, ETC.
EITHER CONSIGNMENT OR WE WILL BUY FOR CASH
DRAWINGS ETC.
PLEASE CONTACT
PAINTINGS GALORE
1314 QUADRA ST.
385-3532 between 10 a.m.-6 p.m.

THE SALVATION ARMY Needs your re-useable clothing, furniture and household goods. "Help us to help others." Family Thrift Stores. Victoria, Sidney and Langford. For pickup — 386-3295.

MONEY IN A HURRY
CASH LOANS on tools, guns, musical instruments, cameras, and sporting goods. We BUY also WEAPONS, INSTRUMENTS, CARS, etc. for ready CASH.
BILL SCOTT'S
UNIVERSAL PAWNBROKING AND AUCTION CENTRE
584 JOHNSON 383-9512

WANTED TO BUY — OLD TOY trains, Marx, Flyer, Lionel, etc. The older the better, top prices paid. Write giving details of colour, names and numbers, if any, on each car to: J. A. Folkins, 925 West Georgia Street, Vancouver 1, B.C.

BRENTWOOD BARGAIN BARN
7115 West Saanich Road
Cash for used furniture, appliances, tools, and miscellaneous. 652-1711.

KILSHAW'S AUCTIONEERS
Buy — Sell — Appraise
1115 Fort 384-6441

THE BARGAIN HOUSE
Top prices paid for goods of all kinds from a handful to a housefull, Furniture, tools, dishes, etc. We specialize in antiques. Beacon Ave., Sidney, 656-3621.

INDUSTRIAL IRON
Pays 15c lb. for your Scrap Lead, 384-6922
343 Tyee Rd.

INDIAN ITEMS WANTED: BASkets, masks, rattles, bead work, Argillite, silver bracelets, etc. Also paintings of Indians. Bygones, 1034 Fort, 383-8025.

WE PAY CASH
For good tools, cameras, instruments, luggage, antiques, etc. ISLAND TRADING, 1717 Gov't. 384-5354.

USED MARITIME MAGAZINES, particularly Motor Ship, Ship Building and Marine Engineering, Marine Digest and Sea Breezes. 479-7383 evenings.

GIPPER'S TRADING CENTRE
Used albums, 8-tracks, cassettes, sound systems, etc. Top prices. Will pick up. 385-0323, 1326 Gov't.

WANTED — QUALITY USED FURNITURE AND ANTIQUES
HUB FURNITURE
713 Johnson 384-6425

WILL BUY USED WASHERS AND dryers. Prefer Inglis and Speed Queen. Also used ranges. Peter's Appliance Repairs, 478-4712.

ANY OLD JEWELLERY, RINGS, gold, jade, pocket watches, gold and silver chains, etc. Bygone's, 1034 Fort, 383-8025.

SQUARE DEAL BUYS
Copper, brass, radiators, batteries, lead, aluminum
383-1221 1126 Hillside 383-1601

VICTORIA SOUND CENTRE
Used albums, 8 tracks, cassettes, any amount. Top prices paid.
1315 Government 385-4842

HIDES
Deer, game, beef and horse hides. Not tanned. 479-3021.

NEED CASH? WE BUY fridges, ranges, bedroom suites, chesterfields, dinettes. Call Buy-Rite, 385-4744.

WANTED: REMINGTON AUTOmatic with ribbed skeet and 3" Magnum Barrels. Ed Cuppage, 478-4169.

WANTED PING PONG TABLE; Teak wall units; desk; chest of drawers. 477-9678.

Cash for furniture, tools, guns, etc.
FAMILY TRADING
731 Goldstream 478-5631

GOOD BOOKS ALWAYS BOUGHT
HAUNTED BOOKSHOP
822½ FORT 382-1427

WANTED — TRIUMPH 15" WIRE wheel and 2 radial F70-15 tires, 386-7129.

WANTED: COLONIAL DINING Suite, Lazy-Boy Chair, Bedroom Furniture. 652-3683.

WOULD LIKE TO BUY 4X8 POOL table, good condition. 246-9201 Crofton.

WANTED: A SET OF WEIGHTS for weight-lifting. Phone 384-4483 or 388-4195.

WANTED: QUALITY POOL table; large Coppertone refrigerator. 477-2710.

PIANO BENCH, STORAGE TYPE preferred, solid condition, 2 upright music stands. 479-5163.

WANTED: 6 DINING ROOM chairs also office desk. Call before 5, 652-3484.

WANTED: 18" SHAKE BOULTS. 656-3679.

DINING ROOM SUITE, QUALIty furniture, china, etc. 384-2225.

WANTED: 8 FOOT CANOPY. Phone after 6 p.m., 478-1209.

FOLDAWAY COT, DOUBLE OR single. 598-1610.

WANTED: BAND SAW. PHONE after 5 p.m., 477-3402.

WANTED: COPPER ENAMELling kiln. Phone 385-4761.

WE BUY PIANOS FOR CASH
Scott Piano and Organ 384-4623

FRIDGES, FREEZERS BOUGHT. 384-7813. All-Temp.

BARRELS, STEEL OR WOOD, will pick up after 6, 479-4067.

WANTED: TREADLE SEWING machines. 388-6228.

CHRISTMAS TREES WANTED. 477-4740.

CHRISTMAS TREES STANDING, top prices paid. 479-7400.

WANTED: LARGE COPPERtone fridge. 592-9704.

LADY'S SKATES, SIZE 7. 477-4668

WANTED: PING PONG TABLE, 652-2322.

BRASS FIRESCREEN, 36X28, good condition. 479-2824.

WANTED, USED BLUE TOILET. 478-4365, after 6.

WANTED, LOVE SEATS IN GOOD condition. 656-1017.

109 MISCELLANEOUS TO RENT

SAWYER SEWING CENTRES
RENT TO OWN
NEW SEWING MACHINES
Domestic and Industrial
840 Fort St. 388-6228

115 SWAPS

69 CHRYSLER, 1 OWNER FOR mortgage or agreement. 386-7551 evenings. 385-4165.

WILL TRADE KAWASAKI 350 Trail for car of equal value. $800. Dave, 382-5254.

117 ANTIQUES

ANTIQUE AUCTION
Good quality pieces are now being accepted for our forthcoming sale.
LUNDS 926 FORT 386-3308

SALE
20% off all merchandise, no hold backs, Bygones Antiques, 1034 Fort.

WATCH, SOLID GOLD, LADY'S, hunter, chain, mint condition, $275. 479-2905.

WANTED, ANTIQUE LOVESEAT with 1 or 2 matching chairs, private. 477-6831.

117 ANTIQUES

ANTIQUE AUCTION SALE

SUNDAY, NOV. 25
1 P.M. SHARP

CONTENTS OF 40 FT. CONTAINER FROM U.K. FROM U.K.
BY CONSIGNMENT

5 brass beds, roll top desk, oak hall stands, 12 oak and mahogany tables, carved dining room furniture, bureau book cases, drop front desks, oak and marble wash stands, show cabinets and china cabinets, 15 wall clocks, 3 grandmother clocks, 5 gramaphones, 1 horned phonograph, carved sideboards, carved wardrobes, 50 carved oak and mahogany chairs, quantity upholstered carved chairs, carved chests, oak dressers, stained glass doors and windows, commode sets, oil lamps, glass, china, brass, silver etc.

AT

DUNCAN AUCTION SALES LTD.
FARMERS AUCTION PLAZA
3 MILES SOUTH OF DUNCAN
ON ISLAND HIGHWAY
PHONE 748-1121

120 GARDEN SUPPLIES

Fertilizer

AGED HORSE MANURE, SMALL pickup load, approx. 2 yds, $8. 384-0343 a.m. or 383-2581.

Plowing, Rotovating and Cultivating

DON'S TRACTOR SERVICE
Rotovate, plow, grass cutting, loading and hauling. 477-3913.

C. STARCK, ROTOVATING, brush and grass cut, post holes, etc., loading and hauling. 479-3157.

CENTRAL SAANICH TRACTOR Service Ltd., 652-3306.

Seeds, Bulbs, Plants Trees, Shrubs

JAN DE GRAAF
WORLD FAMOUS LILIES
27 varieties to choose from. Flowers from 4 to 10" diameter, from 99c to $2.95 at
BUCKERFIELDS
506 Pandora 384-7181

WILLOWDALE FARM
No. 1 fruit trees, $3.45; Rhodos, Heathers, Evergreens, 6447 West Saanich Rd., 652-2863.

Top Soil, Rocks and Fill

SCREENED TOPSOIL WITH MAnure and sand added. $8.00 per yard delivered, minimum 6 yards. Garden sand $3.00 per yard. Road gravel. E. Nixon Ltd. Phone 385-2333 or 385-5642.

CLEAN FILL, SAND, GRAVEL and used bricks, O.K. Trucking Co. Ltd. 386-3414.

TOP QUALITY PEAT SOIL. MINimum order 3 yards. $17.50. Full loads, $5 yard. 656-1211. 479-5648.

PEAT SOIL, $5 YARD. $1.50 BAG. 382-4094, 385-0191.

125 PETS AND SUPPLIES

GREAT DANE PUPPIES, REGIStered. Top California Sire. Conscientiously bred for temperament, conformation. Ready for Christmas. Reserve early. From $150. Phone 598-5438 after 6 p.m. or Vancouver 534-8065.

BOUVIER DES FLANDRES
The Perfect Watchdog.
Borneo Kennels Reg'd Sherwood Park (Alta.)
Phone 1-403-467-7246.

IRISH TERRIERS FOR SALE, 8 weeks, shots, male and female, $80, $100. Also 3½ year old Irish Terrier, $30. Country preferred good rat catcher. 384-6303.

WHITE POODLE PUPPIES
Excellent quality miniatures for show or pet, only 2 left. Phone 746-5805 Duncan.

SALUKIS BITCH IMPORTED from England, "Sadeki Salukis" C.K.C. registered dewormed, vac. new ready, $175 and up, 753-5863 Nanaimo.

AFGHAN PUP
9 months, female. Strawberry-Blonde. Reasonable to loving family for this Christmas. 385-9696 or 383-5407.

PUREBRED WEIMARANER puppies. First class sport and Companion dogs. Intelligent and good with children. Xmas special. $50. 656-1869.

FREE — PURE BLACK ½ SIAmese female cat, spayed, nice temperament, good with dogs, excellent mouser. Phone only if good home assured. 477-6098.

REGISTERED BULL MASTIFF puppes, 3½ months old, 1 male and 1 female only, 388-9833 between 5-7.

NEWFOUNDLAND PUPS OF DEpendable breeding stock. Ready for Christmas. Phone 743-9423 Mill Bay.

65 GALLON AQUARIUM CABInet style, complete with fish, filter, pump, heater. Offers. 478-3943.

7 MONTH CHOCOLATE POINT Siamese, used to children and other pets. Had all his shots. Papers can be obtained. 385-8088.

BOARDING
Dogs, $1.25 up; cats, $1. Trimming and grooming $6.50 up complete. 478-6511.

GERBERTS KENNELS
Registered German Shepherd puppies. Excellent temperament. 748-8884 Duncan.

MAYDON POODLE VILLA
4 miles south of Duncan 743-2493. Black miniature puppies $100. Terms $25 monthly. Stud services.

REGISTERED TOY PUPPIES—Pekingese and Japanese. Deposit will hold till Christmas. Cobble Hill 743-2701.

FOR SALE
Male Yorkshire Terrier Puppies. Registered. $175. Phone 338-8786 after 6 p.m. Courtenay, B.C.

10-GALLON AQUARIUMS WITH fish, heaters, canopy, filter, plants and ornaments. $20. Phone 384-1531.

REGISTERED 2 YEAR OLD Irish Setter, female, reasonable to good country family. 598-4868 after 5 p.m.

K-9 KARE, 3955 HOLLAND AVE. Professional Dog grooming, Poodles, Scotties, all breeds. Pickup service. 479-3468.

COUGAR HOUND SHEPHERD cross pups, ready for Christmas. 478-3423 between 8 a.m.-3 p.m.

8 WEEK OLD PUPPIES. LAB and German Shepherd cross. Must go this weekend. $5 each. 478-3995.

PUREBRED GERMAN SHEPherd puppies, beautiful mark. 652-2246.

NEEDS ROOM TO ROAM. 2-year-old male Samoyed, affectionate, loves kids. $20. 478-5335.

BEAUTIFULLY MARKED GERman Shepherd puppies, males, $35; females, $30. 652-2246.

PUPPIES, 6 WEEKS OLD, crossed Lab.-Spaniel, $10 each. 388-5253.

DALMATIAN PUPS, FEMALE, registered. Shots. 652-3129.

AQUARIUM, 15, 30 AND 40 GALlons, low prices. 479-7970.

PUREBRED SPRINGER SPANiel pup. $50. 383-2027.

FEMALE KITTEN NEEDS GOOD home. Free. 382-8646.

SIAMESE KITTENS FOR SALE. 478-4385.

PEDIGREE BLUE PERSIAN KITtens, males, 383-0282.

HEATHERBELLE SCOTTISH terrier puppies. 479-2651.

TO A GOOD HOME — 2 TABBY kittens, evenings. 382-2700.

2 BLACK MINIATURE POODLES, 6 months old. 478-1676.

GERMAN SHEPHERD, 4 months, had shots, $60. 384-3239.

2 MALE GUINEA PIGS, $3 EACH. Must go together. 386-0581.

PURE BLACK FEMALE KITTEN, free to good home. 386-1262.

PUPPIES FOR SALE, SIX weeks old. Contact 383-8279.

PUREBRED SIAMESE KITTENS, male and female. $35. 384-4291.

YOUNG CANARIES, SINGERS, $5. Hens $3. 382-7670.

TWO WHITE POODLE PUPS, $50. 478-8418.

TODAY'S CROSSWORD PUZZLE

ACROSS
1 Certain gaiters
6 German title
10 Epochal
14 Infantile paralysis
15 Fish
16 Brass horn
17 Worthy of no praise
19 God of love
20 "Near -- my heart"
21 Narcissism
23 Lake of Nevada
25 Recent form; Prefix
26 Research: Abbr.
27 Pair
29 Send forth
31 Clean by pressure
33 Tavern
34 V-shaped fortification
36 Indian price
40 Mickey and Minnie
42 Tormenting person
44 Feminine name
45 Baseball play
47 Appraises
49 Offense
50 Long-tailed rodent
52 Close hermetically
53 Wapiti
54 Gone by
57 The face: Slang
59 Cheat: Slang
61 Thin and light
64 Turns inside out
67 Function
68 Midnight rider: 2 words
70 Elbe tributary
71 Outside: Prefix
72 Castor bean poison
73 High-spirited
74 Clergyman
75 Headband

DOWN
1 Turn
2 Battery terminal
3 Suddenly: 3 words
4 Triple crown
5 Kind of wind
6 Gen. Serv. Admin.
7 Steals
8 Steve or Woody
9 Organ of touch
10 And others: 2 words
11 Gossip
12 In preference to
13 ----- and penates
18 Condemned
22 IV
24 Duck
27 Puts on low beam
28 One
30 Inertia: Hindu phil.
32 Defective
35 Relatives of "IOUs"
37 Spanish dancer: 2 words
38 Seed appendage
39 Bundle of yarn
41 Grain spike
43 Better arranged
46 Buddhist monk
48 Splinters
51 Pounded down
54 Get - ---- on oneself
55 Game bird
56 Noted Can. physician
58 Serenity
60 Composer Ethelbert -----
62 Spanish artist
63 Herb genus
65 Troika's team
66 Enable to go
69 Actor --- Chaney

Yesterday's Puzzle Solved:

WASP HEAD CARAT
AGHA ELSE ACUTE
DOORCHAIN PRIME
ERROL ATE ONOR
RATLINE SNOB
CEMENT SKATER
PTA BADEN STYLE
ARKS TUNIS SPAN
LIENS POKES END
MOSAIC RECURS
PROP STREETS
SLOP DOZ ACTUP
LIVID REENTITLE
ARENA ERGO TEST
MANGY DOOR ERAS

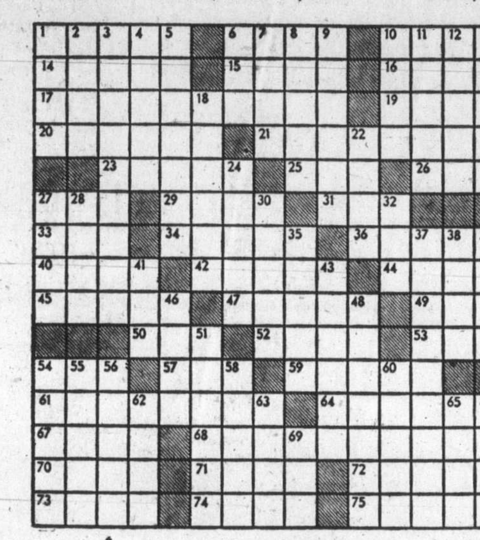

By R. A. POWEK

125 PETS AND SUPPLIES

SAMOYED PUPPIES, 3 MONTHS, shots, dewormed. $75. Days 385-1857.

BEAUTIFUL AMERICAN Cocker puppies, blondes or golds. 592-3154 after 6 p.m.

SHEPHERD CROSS PUPPIES, ready for Christmas. 748-8283 Duncan.

PUPPIES, FREE TO GOOD home. Part German Shepherd—part Samoyed. 478-8054.

PUREBRED TONGKINESE CAT, very affectionate, $25. 384-4652, after 5:30.

WHITE TOY POODLE PUPPY, female, 9 weeks old, 112-745-6216 (Youbou).

POMERANIAN PUPPIES, ONE female, 2 males, 9 weeks old. Purebred, $50. Duncan 746-6579.

RARE BLACK PUREBRED GERman Shepherd female, registered, 11 months, $150, 478-7137.

BLACK TOY POODLES, purebred, not registered, vet inspected. Phone after noon 478-6364.

FREE TO GOOD HOME, 1 large dog, Wolfhound-Dane cross. 652-2647.

BIOZONIC POWER FILTERS for the clearest aquarium water at ROYAL OAK HOBBIES.

THOROUGHBRED MALE DALmation puppies ready to go. 652-3223.

GERMAN SHEPHERD-LAB cross puppies, beautiful markings. Males $20, females $15. 385-5593.

TROYLING TOY POODLES, have for sale 2 beautiful little black girls. 478-5445.

PUREBRED GERMAN SHEPherd pups, females, $25. 652-2473.

127 CHICKS, POULTRY, HATCHING EGGS SUPPLIES

SELLING OUT. 3 CHICKEN houses. 40 chickens, 17 geese, feeders, fencing, etc. $1200. 478-3404.

SIDNEY DUCK FARM, 656-4412 Oven ready duck and ducklings.

70 LAYING HENS, FOR SALE, $2.50 each, 478-2593 anytime.

WANTED; CALIFORNIA QUAIL 384-7982

128 LIVESTOCK SUPPLIES AND EVENTS

CIRCLE "J" HORSE TRAILERS
Trailers designed with your horse's comfort in mind. On display at
PURVIS-FLACK TRAILERS
1080 Goldstream, 478-8377
BROADMEADE EQUESTRIAN CENTRE
6580 Central Saanich Rd.
652-3553

LITTLE JOE AND BEN FITTED WESTERN YOKE JACKETS
CIRCLE E
SADDLE AND WESTERN WEAR
904 Gordon 388-7434
Open till 9 Fridays
Downtown across from Eaton's Parkade
Master Charge and Chargex

HAPPY TRAILS RANCH
Metchosin; Alberta mixed hay $3.50. Local hay with clover $2.00. Beef and cross Feeder calves. 15 hands horse $200 or offer. 13½ hands Appaloosa pony $200. Some swapping considered. 4244 Happy Valley Rd. 478-5730.

SUITABLE FOR CHILDREN: 6-yr.-old Shetland gelding, 12.2 hands, sorrel with flaxen mane and tail. Five-year-old ¾ horse mare 15.2 hands sorrel. Complete with saddles, bridles, and halters. 478-1143.

BROADMEAD ESQUESTRIAN Centre, has vacancies during the week for anyone wishing to take riding lessons. Housewives or workers can ride any time or weather in indoor ring. For information call 652-3553.

ENGLISH RIDING BOOTS, LADies' size 8 narrow. Handmade. Nearly new. $25; Velvet hunting cap, not worn, $10. 652-1860.

KING HORSE TRAILERS
Available for immediate delivery. McCallum Motors, 1101 Yates—Colwood Corner. Dealer No. D2129.

FOR SALE: ANGUS FEEDER steer calves and a few good heifer calves. 748-8621.

FAT MATCHED TEAM OF quarter horse mares, $250; 1 Welsh quarter horse cross, $150 or best offer. They need work. 384-3347.

3-YEAR STANDARD-BRED cross filly, $300. 5-year Shetland mare, offers. 656-4493.

GOOD FRASER VALLEY TImothy, $2.50 per bail, straw $1.50 per bail. 478-1876.

CHESTNUT GELDING, PLEAsure horse, 8-9 years old, English or Western. Phone 479-7403.

APPALOOSA MARE, 8 YEARS, gentle, well trained, with saddle and bridle. $425. 478-5025.

OUTSTANDING PONY CART and harness, all new. 27-1780 Townley.

HORSES BOARDED, BOX stalls, riding ring. Hay $2.50 bale. 652-1777.

128 LIVESTOCK SUPPLIES AND EVENTS

THE
CORRAL SHOP

JUST ARRIVED
ENGLISH
SNAFFLE BRIDLES
Laced rein $29.95
Plain rein $27.95
Complete size range of English HUNT CAPS $17.95
FELT SADDLE PADS $11.95
HUNT CAP HARNESS $5.99
USED BARNSBY Ponyclub Saddle $99 complete

CHRISTMAS is coming BUT
The CORRAL SHOP is here!

WESTERN
SADDLE BLANKETS $6.95
DOWN FILLED JACKETS $59.95
CHAPS $21.95

ACCESSORIES
Best quality lined SHEETS $28.95
JOWL SWEATS $9.95
HAYNETS $4.95

Best selection of ENGLISH and WESTERN
CLOTHES
Now available at THE
CORRAL SHOP
3400 Douglas 385-2722

TWO OPEN EWES, $25. MATURE geese. Phone 642-3217.

SPIRITED RIDING MARE FOR sale. 746-6490 after 5.

RED RIDER WESTERN SADdle, as new, $100. 478-5720.

WEANER PIGS
478-7971

130 HEAVY EQUIPMENT AND MACHINERY

BUTLER BROTHERS
—FARM EQUIPMENT
—PUMPS AND IRRIGATION
—INDUSTRIAL EQUIPMENT
652-1121

1965 HIGHWAY TANDEM 40 FT. Freight Van on air, asking $2950. Ideal storage or many uses. Trucktown on Bay St., 386-1711, Dealer No. 2258.

ONE SET D6C TRACKS. NEWLY 20" Grouser barred, needs pins and bushings $600, phone Chemainus 246-3819 or 246-9633.

HYDRAULIC TAIL GATE FOR ¾ ton pickup, ready for service, $300, phone Chemainus 246-3819 or 246-9633.

TD14A INTERNATIONAL Crawler tractor, complete with blades and Malo overhead loader. 642-3287.

ROTARY DRILLING RIG AND water truck for sale. Victoria Press, Box 419.

LEROY 110 COMPRESSOR, 83 cu. ft., good condition. $700. 478-2657.

WANTED: CRAWLER WITH LOAder or blade. With or without winch. 479-6982.

365 CU. FT. COMPRESSOR DIEsel, truck mounted, 652-2163.

135 FARM IMPLEMENTS

MASSEY-FERGUSON FARM-lawn and garden tractors. Light construction machinery. Your local dealer.
M and H Tractor and Equip. Ltd.
6429 Pat Bay Hwy. 652-1752

NEW I.H.C. DIESEL TRACTORS and loaders $3750 and up; used tractors $895 and up; used plows and manure spreaders.
VICTORIA JEEP
HILLSIDE at ROCK BAY

150 CARS FOR SALE

DePAPE

73 AMBASSADOR
4 Door, Brougham, factory air conditioning, radio. Power steering, power brakes. Absolutely beautiful, with only 10,000 miles. Terrific buy.

71 VOLKSWAGEN
Deluxe. Bug. Radio, one owner. Really clean.

69 MERCEDES 230
4 door automatic, radio. Local, one owner, with only 32,000 miles. Rare combination of luxury and economy. Hurry.

73 CADILLAC
Eldorado Convertible.

73 MAZDA
4 door wagon, automatic.

72 BUICK
Estate Wagon, air.

70 BUICK
Skylark, automatic, power steering, power brakes.

69 EPIC
2 door Economy

69 COMET
2 door automatic, radio.

69 DATSUN
4 door, radio, snows.

69 MUSTANG
Mach I, automatic, power steering

67 CAMARO
Convertible, automatic.

Motorcycles
Wanted In Trade FOR CARS

If You Buy Before Seeing Us You May HAVE PAID TOO MUCH
DePape Motors Ltd.
847 Yates 384-8035
Dealer's Licence No. D-3497

JUST LICENCED
1974 Astra Safari wagon, automatic transmission,, economy 4 cylinder engine, AM radio, electric rear defrost, custom exterior, roof carrier, woodgrain panelling and much more. For personal service contact Denny Wong, Empress Pontiac Buick Ltd. 382-7121 or Res. 477-2561. D-3482.

1969 VW BEETLE, TESTED, GAS heater, tape deck, like new, $1,300. 386-7644.

'57 VOLKSWAGEN, MAGS NEW upholstery, tested, $550 or offers. 385-4364.

'65 MUSTANG CONVERTIBLE, V8 automatic, powertop, tested, good condition, $1075. 385-5854.

1963 DODGE, 6 AUTOMATIC, just tested, $375. Ask for Al, 383-4841.

1950 MORRIS MINOR. VERY clean car, in running condition. $200. 478-8400, after 6.

1969 FORD CUSTOM SEDAN, 6 automatic, tested, excellent condition, $1,495. 592-6267.

1967 ACADIAN, 6 CYLINDER, Auto., clean and runs well. 656-3614.

1956 VOLKSWAGEN VAN, MEchanically good, body work needed. 385-1781 or 383-5637.

1964 CADILLAC DE VILLE, 65,000 miles. $925 or best offer. Between 5:30 p.m.-7:30 p.m. 598-1763.

68 FAIRLANE 500 FASTBACK, V-8, automatic, $1,100. Excellent condition. 478-4706.

'62 MERCEDES 22-FE, EXCEPtional value at $1200. 477-8586.

GAS SAVER. 72 VAUXHALL, 4 cylinder. 388-9561 or 383-4147.

1968 VOLKSWAGEN, GOOD CONdition. Please call 385-8842.

'62 ANGLIA, TESTED UNTIL May, $100. 479-2136 after 5.

58 AUSTIN, RUNNING, $100 OR best offer. 382-8853.

'65 GTO, REBUILT MOTOR. '68 Cooper, offers. 592-7203.

'63 CHEV, STANDARD, 6, RUNS good, $150 or. 478-6734.

1958 METEOR, STANDARD 6 cylinder. Best offer. 592-2347.

150 CARS FOR SALE

McCALLUM
DATSUN
VOLVO
McCALLUM
1101 Yates at Cook
382-6122

THE NEW Number from DATSUN B210

THERE'S A SHORTAGE OF HEATING FUELS, LONG UNDERWEAR AND GAS—BUT THERE'S NO SHORTAGE OF

DATSUN B210

AT
McCALLUM
MOTORS LTD.

73 DATSUN PICKUP AND CAMPER. SAVE HUNDREDS!

72 COMET GT. SMALL '8', AUTOMATIC, POWER STEERING, CONSOLE, BUCKETS. ONLY 11,000 MILES.

72 MAZDA PICKUP.

72 VOLVO GRAND-LUXE, FUEL INJECTION, 4-SPEED TRANSMISSION, OVERDRIVE.

72 VEGA HATCHBACK, AUTOMATIC, RADIO, LUSTROUS GOLD.

71 COMET, AUTOMATIC, POWER STEERING, RADIO, 16,000 MILES.

68 DATSUN PICKUP. 4 SPEED, HEAVY DUTY REAR BUMPER.

McCALLUM
MOTORS LTD.
1836 Island Highway
Colwood Corners
478-1741

73 DATSUN 1800 STATION WAGON, 4-SPEED

73 DATSUN 610 2-DOOR, 4-SPEED.

69 GMC ¾-TON STEPSIDE. V-8, 4-SPEED.

72 TOYOTA CORONA 4-DOOR SEDAN, 4-SPEED, RADIO.

73 AQUARIUS MINI MOTOR HOME, FULLY EQUIPPED PLUS AIR CONDITIONING.

73 CHEV. ¾-TON, FULLY EQUIPPED PLUS 8½ FT. SECURITY CAMPER.

69 IMPALA 2-DOOR HARDTOP. V-8, AUTOMATIC. POWER STEERING, BRAKES, RADIO, TWO-TONE, TILT STEERING $1995

65 FAIRLANE, 6-CYLINDER, AUTOMATIC, RADIO $795

TRANSPORTATION SPECIAL

64 RAMBLER AMERICAN WAGON, 6 CYL., RADIO $495

PLUS
Many More to Choose From

Bank Rate Finance
All Cars Tested

McCallum Motors Ltd.
Dealer Licence D2129

1972 FORD LTD WAGON 9 passenger well maintained with power steering, power brakes, power windows and new set of radial tires. Trade or terms, $3795. 592-1331.

'59 VOLKSWAGEN VAN, CORvair engine, 20,000 miles. Camper, Morphy Richards fridge, 3-burner stove, sink, bed. Must sell, $1800 or offer. 385-7930.

1960 PONTIAC 2-DOOR HARDtop, 283 Holley carburator, 4-11 gears, 3 speed transmission with Hurst shifter. $325 cash. 384-5074.

1970 SPORTS FURY PLYMOUTH, like new. Only 38,000 miles. $1,000. extras. Anxious. Best offer. Tues. thru Sat. 10 to 6, 478-7813.

1966 VOLKSWAGEN VAN, JUST tested, new brakes, radio, gas heater, $850. 1647 Fell Street. No calls Sunday.

1970 AUSTIN AMERICA, AUTOmatic transmission, radio, excellent condition, just tested, $1375 or offer. 385-6555.

1964 VALIANT SEDAN, SLANT 6 automatic, tested, radio, excellent rubber, very clean family car, bargain $600. 382-8670.

1962 SUNBEAM 2-DOOR CONvertible, runs well, 4 new tires, $150. 656-2458.

1960 VAUXHALL, RUNS WELL, has snow tires, tested till April '74. $150. 656-2458.

'60 CHEV, 6 AUTOMATIC, GOOD transportation. Tested June '74. 384-2038 eves.

TESTED — 1965 VALIANT STATion wagon, 6, automatic. 3416 Bethune Avenue. 388-6039.

'65 CORVAIR CORSA 2 DOOR hardtop, model 140, 4 carbs, parts or whole. $250. 592-1577.

1970 FORD COUNTRY SEDAN wagon, full power, new tires, $2795. 592-7122.

1964 VW, NEW 1600 MOTOR, A-1 mechanically. Body good. $725. 592-7681.

1963 FAIRLANE, AUTOMATIC, just tuned-up. Snow tires. New battery. $375. 385-0984, 2415 Oregon.

150 CARS FOR SALE

CORNELL

MUST CLEAR THE DECK!

100 Per Cent Financing!

"ISLAND'S FINEST SELECTION OF PREMIUM CARS"

72 PONTIAC
Brougham. Fully equipped. Stock 60A
$3395
$93 down, $93 per month for 48 months.

71 PONTIAC
Station wagon. Fully equipped. Stock 32A
$3495
$105 down, $105 per month for 48 months

71 CHEVROLET
Fully power equipped. Stock 663A
$2495
$85 down, $85 per month for 36 months

70 CHEVROLET
V-8, automatic, power steering, radio. Stock 945A
$2495
$84 down, $84 per month for 36 months.

70 FORD
GALAXIE, power steering, power brakes, radio. Stock 504A
$2595
$88 down, $88 per month for 36 months

69 FORD XL
V-8, automatic, power steering, brakes, radio. Stock 633A
$2395
$85 down, $85 per month for 36 months

69 PLYMOUTH
Automatic, radio. Stock 966B
$1695
$67 down, $67 per month for 30 months

69 OLDSMOBILE
V-8, automatic, power steering, brakes, radio. Stock 25A
$2395
$82 down, $82 per month for 36 months

69 RAMBLER
Ambassador. Fully power equipped including factory air conditioning. Stock 129A
$1895
$76 down, $76 per month for 30 months

68 CHRYSLER
NEW YORKER. Top of the line. Stock 832A
$2295
$91 down, $91 per month for 30 months

67 FORD
Station wagon, V-8, automatic, radio, power steering and brakes. Stock 864A
$1895
$75 down, $75 per month for 30 months

67 FORD
4-door hardtop. Fully power equipped. Stock 361A
$1695
$67 down, $67 per month for 30 months

All Winterized

CORNELL
CHEV-OLDS
3050 DOUGLAS
Opp. Mayfair
385-5777 'til 9 p.m.
Dealer Licence D-3497

150 CARS FOR SALE

CORNELL

65 CHRYSLER
Fully equipped. Stock 23A
$1395
$55 down, $55 per month for 30 months

64 BUICK
V-8 automatic, power steering, brakes, radio. Stock C863B
$895
$42 down, $42 per month for 24 months

71 INTERNATIONAL
V-8, automatic, radio, canopy. Stock 736A
$3495
$95 down, $95 per month for 48 months

LAST CHANCE TO
$AVE

Clearout of 73's

STOCK NO. 830
73 OLDS
Cutlass
2-door hardtop, V-8, automatic transmission, power steering, radio, wheel covers, underseal, tilt wheel, interior mouldings.
CLEAROUT $3985

'73 OLDS 88
STOCK NO. 913
V-8, automatic, power steering, power brakes, radio, rear speaker, exterior mouldings, tilt wheel, vinyl roof, underseal.
CLEAROUT $4665

STOCK NO. 21
73 CHEVY NOVA
CUSTOM 4-door sedan, automatic transmission, power steering, rear defogger, sport mirrors, radio, rally wheels, exterior mouldings, vinyl roof.
CLEAROUT $3539

'73 CHEVELLE MALIBU
STOCK NO. 846
V-8, automatic, power steering, radio, wire wheels, exterior mouldings, whitewalls, underseal.
CLEAROUT $3960

'73 CHEV IMPALA
STOCK NO. 843
2-door custom coupe, V-8 engine, power steering, power disc brakes, rear defogger, radio, wheel covers, tilt wheel, underseal.
CLEAROUT $4378

ASK ABOUT OUR NEW CAR
5 YEAR 50,000 MILE 'GUARANTY'
AT NO COST TO YOU!

CORNELL
CHEV-OLDS
3050 DOUGLAS
Opp. Mayfair
385-5777 'til 9 p.m.
Dealer Licence D-3497

SPOTLESSLY CLEAN
1969 Mercury, low mileaged Comet, 2-door hardtop, as good as new, snow tires on wheels. Call owner 592-3658.

1968 FAIRLANE 500 V-8, power steering, power brakes, custom radio, 2 door hardtop. Excellent condition. $1750. 386-1666.

1971 MONTEGO 4 DOOR V-8 automatic, power steering, power brakes, radio. 33,000 miles. $2,750 or best offer. 537-2515. Salt Spring Island.

STATION WAGON
Executive driven 1965 Pontiac Safari Strato Chief, $700, standard V-8. Phone Monarch Holdings Ltd., 592-0711.

1970 CAMARO Z28, 350 BLUE printed and balanced engine. Smoke ram manifold and torker, asking $3,000. 386-8177 after 6 p.m.

68 MALIBU 2-DOOR HARDTOP, V-8, automatic, radio, excellent condition, $1,850 or best offer. 656-5284.

'71 HORNET AMC Clean! Clean! New fiberglass tires. Automatic. Must sell. Reduced. $1595. 386-3048.

'69 MACH 1, MUSTANG, 390, AUtomatic, power steering, power brakes, 478-4042.

1966 DATSUN 4-WHEEL DRIVE, nissan patrol, rebuilt engine. 598-1675 after 5 p.m.

150 CARS FOR SALE

LINCOLN MERCURY

DEMO
1973 METEOR
Rideau 500
4-door V-8, automatic transmission, radio, power steering, power brakes, plus other options. No. 3-8
SUGGESTED RETAIL $5297
NOW $4100
DEMO SAVINGS $1197

1973 LINCOLN
Continental Coupe
Power twin comfort seats, AM-FM radio, luxury wheel covers, plus other options. Finished in white leather interior and white vinyl top on cool white.
SUGGESTED RETAIL $10,623
NOW $8800
DEMO SAVINGS $1823

WHILE THEY LAST
BRAND NEW
1973 METEOR
RIDEAU 500, 2-door hardtop, V-8 automatic, power steering, power brakes, radio, rear speakers, electric defroster, fender skirt plus other options. Finished in blue glamour metallic with white vinyl roof. No. 3-712.
SUGGESTED RETAIL $5562
NOW $4572
SAVE $990

1973 METEOR
MONTCALM 2-door hardtop. Silver Year edition, V-8, automatic, radio, power steering, power brakes, fender skirts plus other options. Finished in silver with black vinyl top. No. 3-750.
SUGGESTED RETAIL $6037
NOW $4949
SAVE $1088

1973 CAPRI
2000 2-door, 4-speed. Finished in yellow. No. 3-134.
SUGGESTED RETAIL $4047
NOW $3455
SAVE $592

1973 CAPRI
2600 V-6, 4-speed, decor group Finished in copper. No. 3-888.
SUGGESTED RETAIL $4313
NOW $4090
SAVE $223

HEAVY TRUCKS

1974 FORD F750 cab and chassis 212" wheel base, 391 heavy duty, gas, 5-speed transmission, 18,500 Eaton, 2-speed 9000 front axle 100x20 12-ply tires plus other equipment. Stock 4-65.

1974 FORD LOUISVILLE LT 9000 tandem 222" wheel base 8V-71N Detroit engine, butterfly hood, custom cab, Bostrom seats, 13-speed Fuller transmission, 38,000 Eaton power steering, front axle, 16,000 Rockwell plus other equipment. No. 4-83.

CAMPER SPECIAL
1974 FORD F350 super camper special, 10,000 lb. GVW package, power steering, automatic transmission, sliding rear window, rear step bumper, 950x16 10-ply front tires. Finished in de luxe two-tone Sequoia brown with white. No. 4-35.

USED
1970 PLYMOUTH SATELLITE wagon V-8, automatic, radio, power steering, power brakes $2695

1970 PONTIAC PARISIENNE 2-door hardtop, V-8 automatic, radio, power steering, power brakes $2795

1970 FORD GALAXIE 500 2-door hardtop, V-8, automatic, radio, power steering, power brakes, vinyl top $2195

1970 CORTINA 4-door 1600 automatic, radio $2095

1969 TRIUMPH TR6 6-cylinder, 4-speed, radio $1995

1968 CHRYSLER 4-door hardtop, V-8, automatic, radio, power steering, power brakes $1695

LINCOLN CONTINENTAL
LINCOLN MARK IV
MERCURY, METEOR,
COUGAR, COMET, CAPRI,
FORD TRUCK
HEADQUARTERS

Ford Motor Credit

Sickness, Accident And Life Insurance

Ford Authorized Lease And Rental Centre

SUBURBAN
MOTORS
3377 Douglas
Wide Open Till
10 p.m.
386-6131
Dealer Licence D-3360

150 CARS FOR SALE

peter pollen ford

7-DAY MONEY-BACK GUARANTEE

NOW!

Two locations to serve you better!
Yates at Cook
384-1144

69 CAMARO. Metallic green. White vinyl roof. Exceptionally clean $2195

69 BUICK ELECTRA 4-door hardtop. Fully power equipped including air conditioning. Outstanding automobile $3495

73 GALAXIE 500 4-door sedan. Full power $3995

70 AMC REBEL station wagon $1995

68 VAUXHALL 2-door sedan. Excellent buy at $795

67 DART G.T. Hard-to-find model $1595

72 LTD COUNTRY SQUIRE Wagon. Fully power equipped with vinyl roof and stereo. Air conditioned $5395

68 FORD 4-door sedan, V-8, automatic transmission $1495

TRUCKS
73 Courier $2695
71 Fargo and camper $6495
69 GMC and camper $2995
67 GMC $1495

YATES at QUADRA
384-5555

69 PARISIENNE convertible. Black with red interior $2395

72 CHRYSLER NEWPORT ROYAL 4-door hardtop, as new $3895

72 MAZDA pickup with canopy $2795

70 CHEVELLE MALIBU 4-door hardtop. Dark green with gold vinyl roof. Excellent buy at $2995

73 MAVERICK 4-door sedan with luxury interior, V-8, automatic transmission, power steering and factory air $3695

70 VW Fastback $2195

Peter Pollen
Ford
Sales Ltd.
1060 Yates 384-1144
909 Yates 384-5555
Dealer Lic. D-1188

Speedway
VOLKSWAGEN
PORSCHE • AUDI

PRICE CHALLENGERS!

1972 PINTO
This popular economy model is priced to sell today
ONLY $1695

1968 BUICK SPECIAL
2 door, automatic, new paint. Looks great! Runs great!
ONLY $1295

All Cars Winterized

Speedway Motors Ltd.
911 Yates at Vancouver
Dealer Licence D-2188
385-2415

1962 — 2-DOOR HARDTOP T-Bird, in beautiful condition, $900, phone Chemainus, 246-3819 or 246-9633.

1972 TOYOTA CELICA, LIKE new, AM-FM and stereo tape, leaving town, must sell. Phone Clay, 656-4762.

'68 PARISIENNE 2 DOOR HARDtop, 327 automatic, power brakes and steering, 59,000 miles, very good conditon, $1475. 385-5854.

1964 STUDEBAKER 2 DOOR sedan. V-8 automatic, new battery. Tested, winterized. Bargain—$400 firm. 382-8670.

'65 VALIANT, AUTOMATIC, excellent condition, very clean, 675 or best offer. 384-0060 or 478-6366.

1965 T-BIRD, GOOD CONDItion, must sell, $1,495 or offers. Phone 478-5926.

'65 NOVA SS, 327 4-SPEED, CAM, headers, dual 4's, 12 bolt rear end, etc. Excellent condition. 598-3727.

150 CARS FOR SALE

METRO TOYOTA

NEW TOYOTAS
1200 – SEDAN
$2449
1600 – SEDAN
CORONA
MK II SEDAN
HILUX P.U.
CELICA

"ESSO CAR" CLINIC
DIAGNOSTIC REPORT AVAILABLE ON ALL UNITS

WAGONS
72 Vista Cruiser
72 Montego
71 Country Squire 10-pass.
71 Colony Park
71 VW Camper
71 Toyota Crown
69 Rambler

HARDTOPS
73 Nova
72 Challenger
72 Montego
72 Montego GT
72 Malibu S.S.
71 Pinto
71 Camaro R.S.
71 Mach I
71 Cutlass
71 Scamp
71 Cutlass
71 Cougar XR7
71 LeMans
70 T-Bird, loaded
69 Dart 340
69 Olds Cutlass
69 Cadillac
69 Impala
69 Skylark
69 G.T.O.
68 Mustang Fstbk.

IMPORTS
73 Corona H.T.
73 Celica
73 Hilux, canopy
73 MK II Ht.
72 Land Cruiser 4x4
72 Corolla 1600 A.T.
72 Hilux with camper
72 Mazda P.U.
72 Celica
72 Corona
72 Toyota 1600
71 Datsun
71 Corona
71 Crown A.T.
71 Datsun '510'
71 Mazda P.U.
70 Toyota Crown
69 Corona

OVER 200 Units To Choose From

CHECKED BY
ESSO IMPERIAL CAR CLINIC

REMEMBER AT METRO ALL REASONABLE OFFERS WILL BE ACCEPTED.

100% FINANCING AVAILABLE.

OPEN
9 AM - 10 PM

Metro Toyota Ltd.
624 Finlayson
Dealer Licence D3515
386-3516
386-3517

METRO TOYOTA

150 CARS FOR SALE

Brian Holley MOTORS LTD.
FIAT
VOLVO

FIAT is SOLD OUT

Don't despair — FIAT RADIOS now in stock
ONLY $2929
When the FIATS arrive we'll give you one FREE (just to put your radio in!)

HERE'S SOME FRESH TRADES!

73 VOLVO 142 Grande Luxe 2-dr.

73 VEGA HATCHBACK. Automatic, 2,800 miles.

72 VOLVO 164E. Injected, 4-spd. overdrive.

72 PONTIAC LAURENTIAN 10 pass. wagon, V-8, automatic.

72 MAVERICK GRABBER 302, V-8, scoops, etc.

71 RENAULT R8, Radials, 4-dr., 4-spd.

71 TOYOTA MK II 2-dr coupe, automatic.

71 MAZDA 1800, 4-dr., 4-speed, radio.

70 BUICK SKYLARK Htp. V-8, automatic.

70 FIAT 850. Spider, mags.

70 MAZDA 1500 4-dr., 4-spd.

69 CORTINA GT. 2-dr., 4-spd.

69 BEAUMONT hardtop V-8, automatic, vinyl roof.

68 MGB ROASTER removable hardtop.

68 VW BEETLE

67 BEAUMONT 2-dr.-htp. Auto.

67 MUSTANG Coupe, 6 cyl., floor shift.

67 FORD GALAXIE 500 4-dr., V-8, automatic.

67 FIAT 850 SPYDER Fastback, removable hardtop, 4-spd.

65 GALAXIE 500 V-8, automatic, very clean.

Brian Holley
the Action Dealer
3319 Douglas
384-1161
DEALER LICENCE D2785

NATIONAL CHRYSLER Dodge Dodge Trucks DEPENDABLE USED CARS

BRAND NEW DODGE
COLT COUPE
with MINI-HEMI engine and adjustable steering column and DISC BRAKES. FULL PRICE
$2489
NOT A RED CENT DOWN
$67 PER MONTH
Based on 48 months on approval of credit.

NOT A RED CENT DOWN!
100% FINANCING!
NO RED TAPE! NO WAITING
NO PAYMENTS 'TIL JAN. '74

NATIONAL MOTORS (Victoria Ltd.)
VICTORIA'S MOST TRUSTED NAME FOR 69 YEARS
819 YATES 384-8174
DEALER'S LICENCE D-2995

Wille Motors

72 MALIBU 2-dr. Ht. $3395
72 PINTO Runabout $2595
70 CHEV Van V-8 auto. $2595
69 COUGAR 351 full power $2695
69 DART G.T.S. 340, auto. $2695
69 MACH 1 351, 4-speed $2695
69 JAVELIN SST 343, 4-speed $2495
68 DART G.T. 318 auto. $1995
68 GTX 440 auto. $2295
68 JAVELIN 343 auto. $1895
67 NOVA SS 283 auto. $1795
66 OLDS 98 4-dr. Ht. $1495
61 BUICK one owner $450

Motor Dealers Licence No. D-3309
3240 DOUGLAS 382-2313

1965 GALAXIE 500 XL, 2 DOOR hardtop, V-8 automatic, with power steering and power brakes, bucket seats, console, radio with front and rear speakers. Nice condition, good rubber. $995. 656-4267.

'63 PONTIAC RUNS WELL. $300 or closest offer. 1128 Empress Avenue.

1967 FIREBIRD, 326, POWER brakes, new paint, good condition. 386-7204.

65 BUICK, EXCELLENT CONDItion, $800 firm, 592-9521 after 6.

1970 DUSTER, 6 CYLINDER. 382-5690.

150 CARS FOR SALE

HORWOOD MAZDA

FUEL SHORTAGE WORRIES?
Forget Them!

WE HAVE OVER 40 ECONOMY CARS TO CHOOSE FROM

–PLUS–

IMMEDIATE DELIVERY
On the 1974
MAZDA

73 CAPRI V-6
73 MAZDA RX3 Wgn.
73 MAZDA cpe., rotary
73 MAZDA P.U., camper
73 MAZDA RX 2, Auto.
72 MAZDA pickup
72 TOYOTA MK II.
72 MAZDA 1200 Cpe.
71 MAZDA 1800, auto.
71 AUSTIN 1300
71 MGB rdstr.
71 240 Z Automatic
71 MAZDA Rotary
70 TOYOTA MK II, Auto.
70 JAVELIN SST.
70 FORD ½-ton, A.T.
70 VAUXHALL VICTOR
70 MAZDA 1200 Wgn.
69 MAZDA sdn.
69 MAZDA 1500 Wgn.
69 EPIC
69 CHEVELLE H.T., V-8, auto.
69 TOYOTA COROLLA
68 ALPINE Roadster
68 TRIUMPH SPITFIRE
68 T-BIRD. One owner
68 SUNBEAM ARROW
68 BUICK RIVIERA
68 PONTIAC 2 Plus 2
68 CORTINA 4-spd.
68 BEAUMONT Wgn. A.T.
67 METEOR Ranchwagon
67 AUSTIN 1100
66 CAPRICE H.T.
65 CALIENTE H.T.
65 CHEV sdn.
65 DODGE
65 IMPALA H.T., V-8, auto.
64 RAMBLER
64 FALCON S.W., A.T.
64 CORVETTE 4 spd.
63 V.W. 'Hippie' Bus

PLUS
Many More to Choose From

BANK FINANCING AVAILABLE!

HORWOOD MAZDA
385-1451
Johnson and Blanshard
DEALERS LIC. D-1207

PHIL MERRETT Motors Ltd.
9732 Fifth St.
'Sidney'
Next to Slegg Lumber

63 NOVA station wagon 6 cyl. automatic.

66 ECONOLINE super van 9-passenger.

72 CORTINA 2-door sedan, 4-speed

65 CHEVY station wagon, V-8 auto, radio.

64 VALIANT 2-door hardtop, 6-cylinder standard.

69 OLDS DELTA "88" 2-Dr. Ht.

72 DATSUN 510 Sedan, radio, 4-speed.

69 IMPALA Sedan, full power.

73 DODGE Dart, full power equipped. Very low mileage.

656-5551
Dealer Licence No. D-4294

1964 VOLKSWAGEN, EXcellent tires, gas heater, and car rack, $85, 477-1111, Room 108, leave message.

1968 CHEVY NOVA 350, 4 BARrel, 4 speed, new tires. $2195 or best offer. 477-9916.

'67 VOLVO WAGON, 4 SPEED, good shape, highest offer takes, 592-7075.

64 PONTIAC CUSTOM SPORT, $400 work, good running condition, offers. 383-3837.

68 FAIRLANE HARDTOP, 390, automatic, 54,000 miles, $1200 or offers. 386-5742.

'69 DODGE DART SWINGER, 340, many extras, 382-0647 between 5:30 - 7 p.m.

1966 SKYLARK 2-DOOR HARDtop. New paint. $800. 6-928 Bay St., after 4:30.

1962 PONTIAC 4 DOOR SEDAN, recently overhauled engine and auto trans tested, $400, 384-2339.

1973 MONTEGO MX BROUGHAM, low mileage, full range of options, $4550 or best offer. 383-1023.

1957 FORD 2-DOOR, V-8, STANdard, $175. 386-1862.

1968 VOLVO 144S, VERY CLEAN, $2195. 478-3286.

1973 MAZDA 808, IMMACULATE. 382-8047.

'59 ZEPHYR, TESTED, $250. 382-5753 after 6 p.m.

150 CARS FOR SALE

S&H TOYOTA

NEW 1974 COROLLA $2449

1974 HILUX PICKUPS $2923

(Long box and automatic available)

TEST DRIVE ONE TODAY!

KEEP DRIVING COSTS DOWN!

GO TOYOTA!

73 TOYOTA CORONA 2 DR., H.T., RADIO $3095

71 MAZDA 616 4 DR., SDN. LOW MILEAGE, LIKE NEW $2495

73 MUSTANG GRANDE. Gold in colour $4195

72 CADILLAC DE VILLE, 4 door H.T. $7900

72 CHEVY NOVA, 2 DR 6 cylinder automatic. Real nice $2995

72 MAZDA rotary 2 door, radio, two tone. Real nice $2395

71 METEOR Montcalm station wagon, full power, low mileage, a beautiful car at $3695

70 METEOR station wagon. V-8, A.T., radio, P.S., P.B. Real clean $2995

69 TOYOTA COROLLA, rebuilt motor. Real clean $1395

67 MUSTANG FASTBACK. V-8, automatic. $1995

67 CHRYSLER 4 DR. automatic, P.S. P.B. ONLY $1295

66 AUSTIN 1800. real clean $895

66 BUICK SPECIAL, V-6, A.T., LOW MILES, RADIO $1495

TRANSPORTATION SPECIALS!

61 VOLVO, as is $395
61 COMET, A.T. $295
61 ZEPHYR, A.T. $395
60 RAMBLER, A.T. $295
64 FORD 2 DR., H.T. V-8, A.T., P.S., RADIO $ 395
61 FORD 6, A.T. $ 295

SAUNDERS & HITCHMAN
2040 CADBORO BAY ROAD
AT FORT AND FOUL BAY
DEALER LICENCE D-3511
592-2471

BAD OR GOOD CREDIT
NO INTEREST CHARGED
Let us help re-establish your credit. We finance anyone—separated, divorced, single, male or female. We guarantee delivery in 10 minutes. Buy and pay—same location. CALL FOR FREE CREDIT APPROVAL 386-8385.
Instant "NO-RED-TAPE" Credit
PALM MOTORS LTD.
2936 DOUGLAS AT BURNSIDE
WE FINANCE ANYONE
BUY HERE — PAY HERE

2 ONE OWNER CARS
1970 Buick Custom, 4 door, hardtop, power equipped, only 26,000 miles. 1970 Mercury Marquis Brougham, 4-door, hardtop, power equipped, 39,000 miles. Both cars immaculate and in top condition. For personal service phone Charlie Petersen at Empress Pontiac Buick Ltd., 382-7121 or Res. 592-0458. D.L. 3482.

'74 VEGA
$2698
$74 DOWN, $74 PER MONTH, INCLUDES TAX AND LIC., OVER 48 MTHS. O.A.C.
DENNIS GILLESPIE
Cornell 385-5777

MADE IN CANADA
1974 Astre with economy 4-cylinder engine. 4 models to choose from. For information on this exclusive car, produced for Canadians, phone Charlie Peterson at Empress Pontiac Buick Ltd., 382-7121 or res. 592-0458. D.L. D-3482.

GOVT. ST. MOTORS
1968 Austin 1800 series, top condition $845. 65 Meteor 2 door hardtop fully powered $795. 66 Chev panel good shape mechanically, needs some body work $495. 65 Envoy, tested $495. 66 Olds, hardtop, top condition $1095. 66 Buick 4 door hardtop $795. 49 Chev. ¾ ton pickup $395. Several cars $300 and down. 385-3860. Motor Dealer Number 1691.

1963 LINCOLN CONTINENTAL Showroom condition, mechanically and in appearance. Every power option, and full leather upholstery. Only 2 owners, and never in an accident. Truly one of a kind, $2095. 477-3502.

1971 DATSUN 510 2-DOOR SEDAN, automatic, with radio. One owner, low mileage. Gold in color. For personal demonstration call Terry Cramp. 382-6122 or 592-9388.

1954 CHEVROLET, RUNNING tested, good tires plus snow tires. New transmission, new battery. 5025 Santa Clara.

'63 COMET 270 H.P., V8, NEW clutch, water pump, starter and generator, rebuilt engine, $900. 479-3195.

1960 CHEV. CONVERTIBLE offers. 1958 Ford, $25 you haul. 382-9312 after 5:30.

1964 SKYLARK 2-DOOR HARDtop, well maintained by original owner, $750., 479-1810.

1964 330 AMERICAN RAMBLER sedan, clean, perfect condition. 656-4050.

1971 FURY II, POWER STEERing, radio, $2500 or best offer. 479-7362 after 6 p.m.

'68 MINI 1000, $800. SEE AT 291 Stewart Avenue after 5 p.m.

1972 DATSUN 510, MANY extras. Phone after 6, 479-3610.

150 CARS FOR SALE

D O U G L A
VOLKSWAGEN
PORSCHE
AUDI

YOUR LARGEST VOLKSWAGEN DEALER ON THE ISLAND

PREMIUM DOMESTICS
SAVE NOW

72 GRAN TORINO BROUGHAM 2-door hardtop. Full power. 11,000 one-owner miles $3795

72 FORD XLT ¾-ton. Loaded! Automatic, power steering, power brakes, radio. Complete with fully equipped camper. One owner, 6,000 miles $5995

72 CHRYSLER ROYALE 2-door hardtop. Full power. 17,000 one owner miles $3895

72 COUGAR XR7. Full power, 18,000 miles. One owner $4195

71 MAVERICK 4-door sedan 6-cylinder, automatic transmission, radio. One owner $2395

69 CHEV IMPALA 4-door sedan. Full power, V-8 radio. 38,000 miles $2495

69 CHEVELLE station wagon, automatic transmission, radio, one owner. $1895

69 MUSTANG coupe V-8, automatic transmission, radio $2495

67 BEAUMONT convertible. 6 cylinder, automatic transmission, radio. $1995

67 FORD GALAXIE sedan, full power, V-8, automatic transmission. 36,000 miles $1795

67 FORD FAIRLANE Wagon V-8, automatic transmission, radio $1595

Complete Selection of new '74 Beetles, 4-speeds, automatics, etc.

Bank Finance
Up to 60 months on approved credit.

DOUGLAS VOLKSWAGEN LTD.
DEALER LICENCE D-1595
3329 DOUGLAS ST.

Open 9 'til 9
388-5466

SAVE SAVE
66 Dodge A.T. $579
66 Ford $544
66 Chev Conv. $464
65 Chrysler $617
65 Rover $349
64 Rambler $149
63 Chev $291
60 Chev S.W. $149
67 CHEV., auto., radio
67 FALCON, radio
67 CORTINA, radio
69 VIVA SL.
69 DATSUN

Palm Motors
2936 DOUGLAS AT BURNSIDE
386-8385
Dealer's Licence No. D-2605

GOOD VALUE
69 Acadian Sedan, 6 cylinder, automatic transmission, low mileage and clean, a very attractive blue; body and mechanically the finest possible in a used car. Please phone 477-2545 or 477-3835.

'68 VAUXHALL STATION wagon, automatic, snow tires, good condition, for November 28. 382-0773.

BLACK '56 FORD, 1 OWNER, chromies. 598-5006.

150 CARS FOR SALE

DRIVE WITH A SMILE TO

ENSIGN CHRYSLER PLYMOUTH

DOWNTOWN YATES AT COOK

USED CAR SALE
2 YEAR G.W. WARRANTY WITH EVERY CAR

71 PLYMOUTH FURY 2-Door Hardtop, V-8 motor, automatic, power steering, power brakes, custom radio.
No. 8667
SALE PRICE $2494
No down payment.
$88 for 36 Mths.

71 FORD CUSTOM 500 2-Door Hardtop, V-8 motor, automatic, power steering, power brakes, custom radio.
No. 8833
SALE PRICE $2595
No down payment.
$91 for 36 Mths.

71 DODGE MONACO 500 4-Door Hardtop, factory air, 360 V-8 motor, automatic, power steering, power brakes, custom radio, vinyl roof.
No. 8834
SALE PRICE $2898
No down payment.
$102 for 36 Mths.

71 FORD MUSTANG 2-Door Hardtop, V-8 motor, automatic, power steering, power brakes, custom radio, vinyl roof, bucket seats, console.
No. 8679
SALE PRICE $3494
No down payment.
$123 for 36 Mths.

ENSIGN
Chrysler Plymouth Ltd.
Dealer Lic. D3013
DOWNTOWN YATES at COOK
386-2411
Open Weekdays Till 9:00

ALL CARS CLEARLY PRICED
RELIABLE SINCE 1893

1973 FORD F100 pickup, 8,000 one owner miles $3595

1972 GMC JIMMY 4x4 $5395

1970 COUGAR XR7, full power $3150

1970 CHEVY NOVA, 4-speed floor shift $3150

1966 FALCON FUTURA Sport Coupe $1050

1966 RAMBLER 440, automatic $1295

1963 CORTINA $495

1966 CORTINA Wgn. A.T. $1051

1967 CORTINA $995

WE HAVE BUYERS WAITING FOR CLEAN IMPORTS AND COMPACT CARS
THIS MAKES IT POSSIBLE FOR US TO PAY YOU TOP DOLLAR FOR YOUR CAR

PLIMLEY
BRITISH CAR CENTRE
1010 Yates 382-9121
Dealer Licence D-1323

1963 VOLVO VERY GOOD shape, asking $550. 656-4696.

150 CARS FOR SALE

EMPRESS
PONTIAC BUICK LTD.

WE RUN A VERY SIMPLE BUSINESS

G.M.A.C. and Bank Rate FINANCING!

SPECIAL
66 BUICK Electra
in excellent condition
$1195

'73 Firebird	$4495
'73 Ventura	$3695
73 Galaxie	$4195
'72 Ventura	$2895
'72 Estate Wagon	$5595
'73 Bel Air 9-passenger wagon	$4795
'73 Impala	$4395
68 Bonneville 9-pass wgn.	$2195
66 Ford wgn.	$1295
66 GMC Stepside	$1495
'69 Olds '98' (air)	$2995
'70 Marquis Brougham	$3295
'70 Plymouth Fury II	$2495
'71 Pontiac	$2495
'70 Mazda	$1595
'71 Firenza Special	$1395
'64 Buick Electra	$895

Customer Satisfaction is a Must in Our Business!

382-7121
2867 DOUGLAS AT TOPAZ
Open 9 'til 9
Sat. 9 'til 6
Dealer Licence D 3482

GEM Motor Sales
1973 LTD.
382-7195

73 VEGA Hatchback, auto.	$2595
72 PINTO coupe, sharp	$2295
71 VW 411 sedan, a beauty	$2895
70 MAZDA 1800 4-dr. sedan	$1595
70 FORD LTD. 4-dr. ht.	$1995
69 PONTIAC convertible	$2195
69 MGB, well maintained	$2095
69 BUICK GS 400, 4-speed	$2495
69 PLYMOUTH Satellite	$1795
68 CHEV Impala sedan	$1595
68 FIREBIRD OHC 6 auto.	$2195
68 CORONET Stn. Wagon	$1295
68 VAUXHALL Viva	$495
67 CAMARO, V-8, auto.	$1795
66 CHEV IMPALA 4-dr. Ht.	$695
62 RAMBLER stn. wagon	$295

TRUCKS

71 DODGE ¾-ton, a beauty	$2695
70 FORD Econoline 1-ton	$2495
67 CHEV ¾-ton automatic	$1695

DROP OVER To Victoria West AND SAVE $$
480 Esquimalt Rd.
Motor Dealer Licence D-2468

HAPPY MEDIUM
1973 Dodge Dart Swinger, as new, 8,000 miles, big six motor. Automatic, power steering, luxury interior, radio, 22 M.P.G., snow tires, owner emigrating, offers near $3,400. 3028 Jutland.

1964 COMET 2-DOOR SEDAN, 289, standard floor shift, winterized, good condition, tested. $400. 658-8603.

1964 FALCON 4 DOOR, 6 CYLINder, radio, heater, good tires, body in good condition, $475. 478-4998 after 5 p.m.

'55 CROWN VICTORIA
Glass top, very rare, excellent condition, new tires. Phone Comox, anytime, 334-2520.

1960 ZEPHYR, 4 DOOR SEDAN 6 cylinder automatic. Best offer. 384-5074.

63 RAMBLER, GOOD ENGINE, needs trans work, best offer, 384-8804.

'69 FIREBIRD, MAGS AND RADIals. Offers. 598-1096.

'68 MALIBU 327, FOUR-SPEED. $1,900 or best offer. 478-7061 after 5.

'68 CHRYSLER 4-DOOR SEDAN. Ph. 592-2921.

150 CARS FOR SALE

THREE POINT MOTORS

'73 CHRYSLER NEWPORT CUSTOM—A BEAUTIFUL LOOKING, BEAUTIFULLY EQUIPPED AUTOMOBILE WITH ONLY 8000 MILES YOU SAVE $2000 OVER PRICE NEW! $5744

'73 MAZDA PICKUP, HEAVY DUTY BUMPER, RADIO. LIKE NEW $2695

'72 CORTINA, VERY NICE 4-DR. SEDAN $2295

'71 VOLKSWAGEN FASTBACK, AUTOMATIC, RADIO. VERY ATTRACTIVE! $2695

'70 TOYOTA CROWN DELUXE SEDAN $2495

'67 THUNDERBIRD A BEAUTY! $2395

'66 ACADIAN STATION WAGON. GOOD FAMILY UNIT $1145

'65 FALCON CONVERTIBLE. A YOUNG MAN'S DREAM! $1195

WHEN YOU GET AROUND TO QUALITY COME AROUND TO

THREE POINT MOTORS LTD.
2620 Government at Hillside
385-6737
Dealer Licence D3075

METRO
ALFA ROMEO
SIDNEY
Super Lot SIDNEY

73 CHEV. 9 Pass. Wgn.
73 MATADOR, full power
73 GRAN TORINO Wgn.
73 AMBASSADOR Brougham (air)
72 AUSTIN MARINA G.T., 9,000 miles
72 SEBRING, full power
72 CUTLASS, 4 Dr.
71 CUTLASS, 'S' 2 Door
71 FORD LTD. 2 Dr.
71 CHEVELLE 2 Dr. Ht.
69 SKYLARK 2 Dr.
67 FAIRLANE Wgn., V-8
66 CUTLASS 2 Dr.
65 MALIBU Conv. V-8
62 CUTLASS 2 Dr. Ht.

TRUCKS

74 GMC ¾, Sierra Grande
73 INTERNATIONAL ¾ Ton
73 JIMMY (air)
73 FORD F 100, V-8 At.
72 FORD F 100, V-8, At.
72 CHEV ½ Ton V-8 At.
72 GMC ¾Ton 400, 4-spd.
72 FARGO 6, 4-spd. Canopy
71 CHEV. ½ Ton, V-8 At.
68 FARGO V-8 3-spd.
67 FORD F 250, 10' Camper

656-4311
656-2821
Metrocan Holdings Ltd.
2360 Beacon Ave.
Dealer Licence D4140

J. C. MOTORS

'73 CHARGER, V-8, Auto	$3495
'73 GRAN TORINO loaded	$4495
'71 FORD hardtop, V-8, A.T.	$2895
'71 CHEV Impala V-8	$3195
'69 SPITFIRE convertible	$1495
'69 MERCURY x-100	$2695
'69 CHRYSLER V-8, 'AIR'	$2895
'68 FAIRLANE hardtop, V-8	$1995
'68 CHRYSLER H.T. (air)	$1895
'67 PONTIAC hardtop, V-8	$1495
'66 COMET H.T., 4-spd.	$995
'65 OLDS Hardtop Auto	$ 995
'65 PONTIAC custom sport	$1295

Motor Dealer's Licence D-2541
837 YATES. 384-0921
J. C. MOTORS LTD.

CAMARO SS 350, NEW BALanced and blueprinted engine, new 3 speed automatic, like new inside and out. May consider trade, $2995, or best offer. 388-7262 after 5:30 p.m.

'68 CADILLAC FORMAL LIMOUsine (glass partition), double air conditioning, levelizor, etc. Immaculate. A beautiful business or family car. See at De Pape Motors, 847 Yates Street.

FOR SALE BY BID. REPOSSESsion under chattel mortgage, 1969 Dodge Charger 440, 4 speed, bids accepted in writing only to November 24th, 1973. Can be seen at 6689 Sooke Road. For more information phone 642-5233. License No. VCE-333.

1973 VEGA HATCHBACK. PERfect condition. Warranty. Low mileage. Radio, rear window defogger. Custom interior. 26 m.p.g. $2600. 592-4577, 598-2838.

1966 PONTIAC PARISIENNE, 4 door hardtop, V-8 283, automatic, power steering and brakes, radio. Tested Good condition. Ideal family car. Priced to sell at $650. 477-3289.

1967 BUICK LE SABRE, 4 DOOR hardtop, 39,800 miles, excellent condition, fully powered. $1850. 383-2283.

'68 CHEVELLE MALIBU 6, ONE owner, low mileage. Will finance. Best of middle-size cars. $1595. 592-7895.

'62 CHEV, 283, AUTOMATIC, tested, offers. 385-0405.

1973 PINTO WAGON SQUIRE, offers to $3000. 384-7692.

1969 PONTIAC, 6-CYLINDER, TO best offer. Phone Duncan 748-9935.

150 CARS FOR SALE

Garden City Auto Sales
Completely checked out and serviced by our own Service Technicians.
Cars and trucks retailed over $500 carry our own—
7-DAY Money Back GUARANTEE

UNDER $995
67 Plymouth Wagon
65 VW Beetle
64 Rambler Wagon
63 Acadian
62 Chev. Wagon
60 VW Beetle

KENNY SEARLE HAS CHECKED OUT THESE CARS AND THEY'RE GREAT, ALL WINTERIZED AND READY TO ROLL.

HOT IMPORT

73 Capri V-6
Super hi-speed touring! 3-speed automatic, floor shift. Leaf green metallic finish with black leatherette interior, radial tires, disc brakes. The most popular import, a real seller.

73 CUDA 340
Auto. with console shift, buckets, power steering, brakes, mags, Goodyear white letter tires.

71 CHARGER
Beefy looking unit, 3-speed console shift, auto with buckets, power steering, brakes and windows. Ansem rims with Mickey Thompson Rubber Boots.

72 OLDSMOBILE CUSTOM CRUISER
8-Passenger estate wagon. Beautiful dark green finish with wood panels. Saddle brown interior. Full de luxe factory equipment includes de luxe white wall radial tires, power windows, factory stereo tape, factory air cond., disappearing tail gate. Priced far below the replacement value of over $9100.

ALL CARS WINTERIZED
Anti-Freeze — Oil
Oil Filter —
Winter Tuned
SNOW TIRES
Supplied with every car purchase.

GARDEN CITY AUTO
2978 DOUGLAS
382-9111
Open 'til 9 nightly
Dlr. Lic. No. 3688

NO. 14 SUPERSTOCK 65 CHevelle. Complete ready to race. Franklin Floater. Open brakes. Metallic linings. Muncie M-22. Hewitt built 283. Oil cooler. Fresh body. Can offer an excellent opportunity to a solid owner. Contact Terry Forsyth 384-2654.

STATION WAGON
1970 CHEVROLET KINGSWOOD. Fully equipped with 350 V-8, Auto., P.S., P.B. Well maintained. $2,795. After 5, 383-6415; 477-8261.

1967 METEOR, AUTOMATIC AND power, V-8 motor, brakes overhauled. New rubber. Tested. Offers and trades. 388-9567.

1960 VAUXHALL STATION wagon for parts. Phone 652-3764 or 652-3181, ask for Bernie.

SEVERAL 1973 FORD GALAXIES, 2 door and 4 door hardtops. $3500 cash. 10-15,000 miles. 388-4411.

$450. SACRIFICE 1965 MERCURY convertible, 392, V8, new recently mags and tape. 383-8593.

1962 FALCON STATION WAGON, 6, automatic. $250 or nearest offer. Phone after 4:30, 383-6862.

'39 CHEV 2 DOOR 327, STICK, shag, chromies, new gauges, buckets. Vince 386-2889.

1964 STUDEBAKER, V-8 AUTOmatic, good shape, Phone 383-3952 after 6 P.M.

TOPS
PONTIAC BUICK GMC
Opening soon in Duncan

1967 SUNBEAM ARROW, 4-DOOR, 4-speed, reconditioned transmission, $775, offers. 382-4823.

TAKE OVER PAYMENTS ON good repossessed cars. 382-3567. Monday — Saturday.

1964 OLDS F85, V8, AUTOMATIC, new tires, good condition, $275. 383-9996.

'66 NOVA 2 DOOR HARDTOP. Good condition. $1600 or best offers. 479-5594 after 5:30.

'68 VOLVO, GOOD CONDITION, AM-FM radio, will take older VW or Volvo in trade. 479-7034.

1971 PONTIAC FIREBIRD, 455 h.p., 4-speed. 478-7739.

1968 RED COROLLA, NEW paint, radials, very clean, 385-7681.

1970 SUNBEAM ALPINE GT, 386-9327, after 4 p.m.

1972 TOYOTA COUPE, IMMACUlate, best offer. 385-6314.

'59 BORGWARD. OFFERS. 383-7501.

'66 VAUXHALL VIVA 1 OWNER, low mileage, $600, 383-6330.

1960 FALCON 2-DOOR AUTOMATic, $300. 479-4565.

150 CARS FOR SALE

1965 ACADIAN WAGON, V-8, standard, tested, new tires and carpet. Excellent mechanical condition, $795 or swap for Volkswagon Beetle of equal value. 479-3685.

'65 METEOR STATION WAGON, bronze. 352, power steering, power brakes, and tailgate. Radio, white walls, new battery. $795 or best offer. 652-1790.

'63 FAIRLANE 2-DOOR HARDtop, 289 and 3-speed transmission recently rebuilt. New tires, chrome rims, highjackers, reupholstered. $650. 383-6477.

1968 CHEVELLE STATION wagon, power steering, power brakes, and radio, $2295; 1964 Meteor 6 cylinder Sedan, excellent condition, offers. 382-7705.

EXCELLENT BUY. 1964 COMET, rebuilt engine, new tires, new paint, etc. $600 or best offer. 478-7312.

'63 RAMBLER AMERICAN AUTOmatic, 4 door, tested, snow tires, call Saturday, Nov. 24, 10 a.m. with $250. 1268 Reynolds, 479-6458.

58 BUICK SPECIAL 2-DOOR hardtop, good running condition. Inspected, automatic, good rubber, winter tires, $125. 385-7976.

'64 VW, FAIR CONDITION. LOW mileage on 69, 1500 engine. Excellent transportation. Phone Sun., Mon., 8:30-3:00. 386-1787.

LIKE NEW
'68 Cougar hardtop, 302, V-8, 4-speed, bucket seats, power steering, radio. 478-5821.

68 DODGE CORONET, V-8, AUTOmatic, power steering, power brakes, new tires, good condition. $1,850. 479-2617 or 479-6414.

1963 PONTIAC LEMANS, GOOD 326 engine, 4 good tires, tested. Needs transmission work. $250. 658-8603.

MUST SELL '67 CANSO. 4-speed, Holley, torker, Accel, TRW, etc. $1975 or best offer. 388-9595.

'68 AUSTIN 1100, AUTOMATIC, 28,000 miles, good condition, radio, tested, asking $900. Offers. 382-1881.

MERCEDES BENZ, '69, 280 SE, 35,000 miles. Premium. Jerry McCann, McCallum Motors, 382-6122, D2129.

1960 PONTIAC HARDTOP, TESTed, needs work, offers. 808 Brock, after 5 p.m.

1959 HILLMAN HUSKY WAGON, tested but needs trans work. $100. 477-6338.

1971 VEGA HATCHBACK. STANdard 3-speed stick. Phone 384-9028.

67 ACADIAN STATION WAGON, 6, automatic, radio, $895. 478-6253.

1961 VOLVO 122 S, CITY TESTED, $400 or best offer. 382-3940.

1963 STUDEBAKER LARK, V-8, $300. 642-3162.

63 FORD FALCON WITH 67 Mustang engine, $300. 652-2693.

1965 PONTIAC 8, AUTOMATIC, $490, O.N.O., 336 Newport.

1962 ZEPHYR, TESTED AND runs well, $225. 478-6246.

1960 AUSTIN CAMBRIDGE, GOOD second car, 384-4372 after 6 p.m.

151 FOREIGN IMPORT AND SPORTS CARS

'73 CORVETTE
'73 911 PORSCHE
'72 CORVETTE A.T.
'72 K. GHIA CONVERT.
'71 CORVETTE
'66 911S PORSCHE
'65 356SC PORSCHE

SPEEDWAY MOTORS LTD.
971 Yates 385-2145
Dealer Lic. D-2188

1970 JAGUAR XKE COUPE, 30,000 miles, black exterior, interior, mint condition. One owner, $5,650 or best offer. Phone 385-8512 Mon. thru Sat. 10:30 to 5:30 except Wed. Private.

1967 VW BEETLE, NEW 80 H.P. engine, roll bar, tested till October 74, numerous options and spare parts. Phone 598-1035 after 6 p.m.

GOOD INVETMENT 1972 MERcedes Benz 250, automatic, 12,500 miles, Maroon with Cognac leather interior, $6950. 385-9222.

73 VETTE COUPE: 350 AUTO., P.S., P.B., Lug. Rack, Stereo Tape and Radio, Radials, 9500 Miles. Immaculate. $6900. 382-6841.

1948 PONTIAC CLUB COUPE, 89,000 original miles, licensed and running. Absolutely no rust. Sacrifice at $225. 743-2893.

'61 JAGUAR, 3.8 MARK III sedan, 4 speed overdrive, phone 386-0727.

1968 VOLKSWAGEN CONVERTible, mechanically sound, 54,000 miles, $1,395 or best offer. 592-7952.

1969 MERCEDES BENZ 230, power brakes and steering, air conditioning, radio, $4,800. 384-1796.

1966 JAGUAR 3.8S, NEEDS SOME work, $1995, or best offer. Call 598-3087 or 383-1627.

1968 SUNBEAM ALPINE, 1971 Datsun 240 Z, both excellent condition, offers, 384-5603.

WANTED: MGB TR6 OR 124S under 15,000 miles. 592-6654.

1972 DATSUN 510. MANY extras. Phone after 6, 479-3610.

1965 NOVA SS 2-DOOR. PHONE 385-1871

154 TRUCKS AND BUSES

AMC
Reg. Midgley's
AMERICAN MOTORS JEEP
736 CLOVERDALE AVE. 385-8756

1968 KARGO Pickup with camper, exceptional $2695

1972 CHEV. Pickup with Husky Canopy, like new $3595

1970 FORD RANCHERO V-8 automatic, radio. Very clean $2995

1965 AUSTIN MINI VAN, Good shape $795

74 JEEP RENEGRADE

74 JEEP GJ5

74 JEEP CHEROKEE

74 JEEP PICKUP

ALL IN STOCK!

REG MIDGLEY MOTORS LTD.
736 Cloverdale Ave.
385-8756
D. Lic. 1132

1949 FORD PICKUP, EXCELLENT running condition. New paint. Solid body. $450. Call 579-1563.

1963 DODGE ½-TON $200, 731 Vancouver, Lee 4 p.m.-8 p.m.

'71 VOLKSWAGEN VAN, APPLY 554 Goldstream after 6 p.m.

1970 FORD ECONOLINE VAN, 6 cylinder automatic, phone 384-0965.

154 TRUCKS AND BUSES

DRIVE WITH A SMILE TO

ENSIGN
Dodge TRUCKS
AND RECREATION VEHICLE CENTRE

QUADRA at CALEDONIA

USED TRUCKS

73 DODGE ½ ton pick-up V-8, auto., power steering, S.E Adv. Pkg., radio.

73 DODGE ½ ton pickup, V-8, auto., canopy.

72 ARISTOCRAT MINI-MOTORHOME, V8, auto., air conditioned, fully self contained.

71 DODGE VAN 6 cylinder, std. trans.

56 INTERNATIONAL cab and chassis, 4 spd. trans., 6 cylinder.

ENSIGN
Chrysler Plymouth Ltd.
TRUCK DIVISION
QUADRA at CALEDONIA
386-2411
ASK FOR TRUCK SALES
Dealer Lic. D3013

$AVE $$
FOR IMMEDIATE DELIVERY
—BLAZERS
—SUBURBANS
—VANS
—CHASSIS and CAB
—CAMPER SPECIALS

EXAMPLE:
BRAND NEW 1974 CHEVY
½-TON PICKUP
Heavy duty springs, shocks, heavy duty clutch, underseal.
$3295

CORNELL
CHEV.—OLDS.
385-5777-till 9 p.m.
D. L. D3497

TRUCKS — CAMPERS!

'73 CHEV. AQUARTUS MOTORHOME
'72 DODGE ¾-TON P.U.
'72 GMC ¾-TON U.U. AND DELUXE CAMPER
'70 CHEV. LONGHORN ¾-TON AND CANOPY CAMPER
'69 V.W. CAMPER VAN
'68 V.W. SAFARI CAMPER
'64 ECONOLINE CAMPER

SPEEDWAY MOTORS LTD.
971 Yates 385-2145
Dealer Lic. D-2188

SUPER TRUCK
'73 454 Cheyenne Super truck, short box, automatic, power steering, brakes. 6000 miles, U.S. mags, wide tires. $150 down and $35 per week. Call Tom Matthews, 479-1370, or call Cornell Chev Olds, 385-5777. D.L. D3497.

1968 JEEP, AUTOMATIC 2-wheel drive, low engine mileage, in really good condition, $700. Phone Chemainus, 246-3819 or 246-9633.

1973 FORD F250, 4X4 PICKUP, heavy duty camper special, custom, brakes, automatic transmission, radio, call 382-5993 after 6 p.m.

'70 VW 9-PASSENGER BUS. Roof carrier. Rebuilt engine. $2800. Phone 478-1691 or see at 2897 Glen Lake Rd. after 4:30.

HUNTERS SPECIAL, FULLY INsulated 1972 Ford Super van, camperized, 19,000 miles, $3395. 1241 West Burnside.

1946 JEEP, 19,000 ORIGINAL miles, new rubber, new canvas, new hubs, new trail hitch, $1000, 479-5812.

MUST SELL THIS WEEK, '69 Ford F100, heavy duty suspension, 8' box, low mileage, excellent condition, best offer. 385-6977.

TRUCKTOWN 386-1711
Everything In Trucks
On Bay St. below Government St.
2525 Bridge St.

BRAND NEW DATSUN ½-TON pickup, fully equipped.
McCALLUM MOTORS LTD.
1101 YATES 382-6122

HYDRAULIC TAILGATE FOR ¾-ton pickup, ready for service, $300. Phone Chemainus, 246-3819 or 246-9633.

69 CHEV ½ TON, 6 CYLINDER 4 speed. Only 56,000 miles. Winterized. Wide box. Asking $2000. 479-2270.

4X4 CHEV. 192 TRUCK, IN EXcellent condition, can be seen at Pacific 66, Mill Bay. $2300. 743-2419.

60 CHEV, 8' BOX, ALMOST everything new or rebuilt and guaranteed, 592-1878.

'65 G.M.C. STEPSIDE ½ TON, canopy, windows, vent, stove, bed, $1350. 479-7595 after 5:30.

'66 G.M.C. ½-TON PICKUP, 4 speed, homemade camper, $1200. 383-6168.

1967 MERC. ½-TON WITH ALUminum canopy. Excellent condition. $1800. 479-6626.

1966 INTERNATIONAL TRAVELall, 4-wheel drive, ¾-ton, $1,000. 385-7695 after 5.

'64 TRAVELALL A-1 CONDITION, V-8 auto, posi-traction, new rubber $750. 382-5345.

1966 DODGE WINDOW VAN, view at 834 Johnston Street.

'52 MERC, OFFERS, NEEDS A little work 658-5628.

'68 FORD ½ TON, GOOD CONDItion, $1000. 656-2243.

154 TRUCKS AND BUSES

TRUCKTOWN ON BAY
Below Government

70 FORD ½-ton P.U., V-8, 4 speed, custom model, only $2,695.00
70 FORD ½-ton P.U., V-8, automatic. Very clean, only $2,795.00
69 FORD ¾-ton P.U., big 6, 4 speed, split rims, only $1,995.00
69 CHEV. ½-ton P.U., V-8, automatic, long wide box, only $1,995.00
65 FORD ½-ton P.U., 3-speed, long wide box, only $1,095.00
63 FORD ½-ton P.U., V-8, 4 speed, runs well, only $ 695.00
65 CHEV 1-ton moving van, 6, 4-speed, ready to go $1,295.00

These and More In Daily

SURPLUS USED CARS

67 Pontiac, 6 Auto.	$ 995
66 Chev. 2-Dr. sedan	$ 695
65 Pontiac 6, 2-Dr. HT.	$ 595
66 Plymouth Fury 8, HT	$ 795
67 Meteor 9-Pass. wagon	$1295
64 Plymough, 8, sedan	$ 395
63 Rambler, 6, St. wagon	$ 295
64 Chevelle, 8, wagon (as is)	$ 349

TRUCKTOWN ON BAY
2525 Bridge St.
386-1711 D-2258

YEAR END CLEAR OUT
65 FORD 4-DR., V-8, A.T., radio $595
66 RAMBLER 770, 4-DR., 6-cyl., A.T. Radio $695
68 CHEV 4-DR., V-8, Radio $995
67 CHEV CAPRICE, 2-DR. Hardtop, V-8, A.T., P.S., Bucket Seats, Radio $1895
66 INT. ¾-ton Crew Cab, V-8, 4-spd. $1595
67 FORD ½-ton P.U., 6 cyl., 3-spd. $950
71 INT. ¾-ton 4x4 Crew Cab, V-8, 4-spd. $3895

LEN BARKLEY
Dealer Licence 3992
INTERNATIONAL LTD.
517 HERALD ST. 388-5508

PACKAGE DEAL
1970 Datsun 1600 pickup, canopy, 14 ft. aluminum springbox boat, 9½ Johnson outboard, Explorer trailer, all for only $2750. For personal service phone Charlie Petersen at Empress Pontiac Buick Ltd., 382-7121 or Res. 592-0458 D.L. 3482.

4-WHEEL DRIVES IN STOCK
1969 I.H.C. cew cab V-8, 4-speed; 1966 Jeep Wagoneer; 1972 Commando; 1968 Jeep pickup; 1967 Commando. Dlr. Lic. D-3550.
VICTORIA JEEP
HILLSIDE AT ROCK BAY

1970 INTERNATIONAL TRAVELall 4-door Station Wagon. Full power, with automatic transmission. Excellent condition. Rigged for towing trailers. $2850. 592-7131 after 6 p.m.

1973 FORD F250 CREW CAB, heavy duty camper spicial. custom de luxe, power steering, power brakes, automatic transmission, radio. Call 382-5993 after 6 p.m.

1966 BRONCO 4X4, BUSH GUARD with electric winch, swing away tire, roof rack. $2,000 or will consider pickup or supervan trade. 754-5682.

1969 DATSUN PICK UP 4 SPEED, radio, heavy duty bumper, westcoast mirrors. For personal demonstration call Terry Cramp, 382-6122 or 592-9388.

'70 CHEV ½ TON PICKUP, 350 cu. engine, automatic, power steering and brakes, custom radio, $2,650 or trade on '70 Volkswagen window van. Phone 743-2627.

1966 FORD CAMPER SPECIAL, heavy duty suspension, 5 split rims, 700-15, 2 snow tires, newly painted. $1700 or best offer. 479-7073.

ALUMINUM COVERED VAN, box, 10x7x7, with canvas back drop, fridge dolly, hand dolly, 2 4-wheel dollies. Miscellaneous pads. 384-7217.

'71 FARGO WINDOW VAN, INSUlated, roof rack, heavy bumper, bed, seat, automatic, very good shape. $3,500. 642-3162.

1970 MERCEDES 250, DISC brakes, automatic transmission, radio, excellent condition. Phone after 6 p.m., 592-3940.

'66 MERC, ½ TON WITH 5 NEW tires, good body, custom cab, needs rebuild. $600 or offer. 384-7743.

1965 VW VAN, SEMI CAMperized, wall to wall shag, tape deck, completely rebuilt motor. Asking $1400. 388-4088.

1970 INTERNATIONAL SCOUT, 6 cylinder, 4-wheel drive, excellent condition, asking $2,800. 656-3757.

'72 FORD ½-TON PICKUP, AUTOmatic, extras. Phone 382-7013 or 477-8796.

VW CAMPER
1963, 1500 engine. Pop-top, etc. $750. 2816 Shoreline Drive.

1970 GMC ½-TON, SNOW TIRES, W-C mirrors, 3-speed column. 592-6068 after 6 p.m.

1965 CHEVY VAN, TAPE DECK, new tires, panelling, $1250. 382-9924.

1968 FORD ½ TON V-8 AUTOmatic, custom cab, long box, 2 tanks, $1600. 384-6040 after 6.

1970 CHEV PICKUP, $1700, 9946 Bessredge Place, Sidney, 656-1033.

1973 JIMMY BLAZER, 4X4 LOADed, offers. 652-3002 after 5 p.m.

'56 GMC DUMP TRUCK, A-1 CONdition. 383-0776.

72 MAZDA, 1800 MOTOR, $1895. 642-5655.

'49 FORD ½-TON 8 FT. FLAT deck, no plates. $125. 477-6338.

158 TIRES

MICHELIN 'X' TIRES
ALL SIZES — ALL TYPES
D and D TIRE TOWN
1620 BLANSHARD
VICTORIA 382-7283
DUNCAN 746-7191

2 ONLY 695X14 TIRES WITH rims, A-1 condition. Will fit most Ford compacts eg. Falcon, Comet, Maverick etc. Offers. 388-6228 or 479-1543.

2—855X14 STUDDED WINTER tires, mounted on Chrysler wheels, A-1 shape, $30. 383-8370.

PAIR MICHELIN RADIAL STUDded snow tires, six 215-15x. 477-3818.

AUSTIN MINI TIRES, 3 STUDded winters, mounted, 3 used radials, all for $60. 477-9916.

FREE: 6-STUD WHEELS WITH new 4-ply 845x15 tire, $22.50. 479-3413.

2 SNOW TIRES, 13".
478-3287.

1970 MAVERICK SNOW TIRES, mounted, $20. 479-2617 or 479-6414.

160 PARTS, ACCESSORIES

'64 VALIANT PARTS AVAILable, including body parts. '60-'64 automatic transmission complete with push button controls, $90. Valiant rear end complete with housing and shafts, $35. 477-5414.

RADIATOR REPAIRS. FAST TOP quality repairs at Maurice's Auto Body, 427 Beta St., phone 384-3121. Located behind the Burnside Pay and Save Gas Station.

FOR SALE GOOD 352 MOTOR with 2 barrel holly, also good mounted 14x775 winter and summer tires and wheels, glass and parts for 1958 Ford. 652-3165.

WRECKING '63 BUICK WILDCAT, 2-door hardtop, bucket seats, power windows, 401 automatic. 479-5152, call between 9 a.m. and 2 p.m.

WILL SELL FOR PARTS—'63 Sunbeam Rapier, '53 Morris with Mini Minor engine 1000, '66 Rambler. 383-9175.

MOTOR REBUILDING BLOCK boiling, heads reground, rings, gaskets and bearings. Cords Piston Rings, 383-0011.

1300 VW ENGINE COMPLETELY rebuilt, crank turned, new bearings, rings and seals. $175. 478-6850.

1962 VAUXHALL CRESTA, motor and transmission and parts. 478-8541.

WANTED: REAR END HOUSING to fit '71 GMC ¾-ton. 382-9787, 384-3169 after 6.

'65 CORSAIR CORSA 2 DOOR hardtop, model 140, 4 carbs, parts or whole. $250. 592-1577.

DUNE BUGGY BODY, FREE brochure, Box 4054, Station A, Victoria.

1961 MORRIS OXFORD, MOTOR runs well, offers. Phone Allan 479-4659.

SERVICE STATION TYPE 2-TON Blackhawk hydraulic jack and 2 stands, $95. 384-8691.

DUNE BUGGY, BODIES, FREE brochure. Box 4054. Station A, Victoria.

160 PARTS, ACCESSORIES

OUR NEW LOCATION
2150 Blanshard Street
Your Car's "Heart" is the BATTERY
For a Strong Sure Start Every Time GET an "ACME"
LOWEST PRICES IN TOWN
Delivered and Installed
FRANCIS BATTERY and TIRES LTD.

1957 FORD, GOOD FOR PARTS, new shocks, tail pipes, 292 truck motor, $100 or offers. 478-2853.

OFFERS. 1958 219 MERCEDES-Benz. 384-6713. Haldin Motors, 1500 Blanshard, D-3043.

FOR SALE: ONE SOFT TOP FOR Fiat 850 Spider. Never used. $50. 748-2237 Duncan.

302 FORD ENGINE, 4-BARREL carb, completely overhauled. 478-4706.

1959 ZEPHYR FOR PARTS OR complete. New tires, battery, generator. 384-3686.

WRECKING '63 PONTIAC 2 door hardtop, 283, console, bucket seats, radio, 478-2744.

WHGE CHEVY II, PARTS FOR sale, 479-1354.

'61 PLYMOUTH PUSH-BUTTON automatic for parts. 478-2721.

WANTED: HARDTOP FOR Triumph Spitfire. 748-2237 Duncan.

1965 DODGE STATION WAGON parts. 234 Edwards.

1960 RAMBLER FOR SALE AS parts. 383-8092.

WRECKING '65 PONTIAC PARIsienne 2 door hardtop, 384-2339.

MUNCIE 4-SPEED, $235. 479-1462.

WANTED GOOD 283 MOTOR. 652-1409, 479-6427.

SCRAP CAR REMOVAL, WITH or without wheels, 479-1609.

162 AUTO REPAIRS, SERVICE AND TOWING

TRANSWILL AUTOMATIC TRANSmission specialists, 384-2851. Rebuilt auto transmission from $69.95. Tune-up from $11.95.

VOLKSWAGEN SPECIALISTS, complete repairs, 1950 Oak Bay Ave. 598-3525.

CARS TOWED AWAY
Reasonable. 383-8233

SCRAP CARS HAULED, $15 PER car, local. 478-6212.

166 CARS AND TRUCKS WANTED

YES!! We'll Buy Your Car!
GIVE US A CALL!
382-9111
PAID FOR OR NOT WE'LL GIVE YOU Top Dollars Immediately
GARDEN CITY AUTO
2978 Douglas
Open 'til 9 NIGHTLY

WANTED FOR CASH
Sport Cars
Luxury Cars
Muscle Cars
Import Cars
Compact Cars
Motorhomes
Trucks
Motorcycles
HIGHEST CASH PRICES PAIR FOR LOCAL PREMIUM AUTOMOBILES PAID FOR OR NOT!
DePAPE
847 YATES
384-8035
DePAPE MOTORS LTD.

McCALLUM MOTORS WILL PAY top dollar for any make or model car or light duty truck — call today. It pays to look at Yates and Cook.
McCallum Motors Ltd.
McCALLUM MOTORS LTD.
382-6122
ALSO
McCALLUM MOTORS
COLWOOD CAR LOT
478-1741

Good, Clean CARS AND TRUCKS WANTED
CASH IN 5 MINUTES
— PLIMLEY —
1010 Yates St.

Top prices paid for your car or truck, paid for or not.
SPEEDWAY VOLKSWAGEN
PORSCHE — AUDI
Both sides of Yates
385-2415

C—A—S—H
FOR YOUR CAR
AT SUBURBAN
PHONE GERRY
386-6131

WE NEED CARS —DESPERATELY— WILL PAY CASH OR WILL CONSIGN
HIGHEST PRICES PAID
NATIONAL MOTORS
819 Yates
Victoria's most trusted name for 69 years!

WE BUY CARS FOR CASH
1960-1968
PALM MOTORS LTD.
2936 DOUGLAS AT BURNSIDE

SPOT CASH FOR OLDER models in running condition. 384-6713 Haldin Motors, 1500 Blanshard.

CARS AND TRUCKS
Top dollar at Gem Motor Sales
480 Esquimalt 382-7195

ART'S CAR SALES
310 Bay St. D-3629 383-8302
BUYING and CONSIGNING

WANTED: 1967 ACADIAN CANSO, V-8, 4-speed, must be in good condition. 478-5838.

LOOKING FOR A GOOD CLEAN automatic compact car for my wife to drive. Please call 383-1891.

VW VAN, RUNNING CONDITION, around $250. Private. 652-3131.

166 CARS AND TRUCKS WANTED

WANTED

LATE MODEL IMPORT AND DOMESTIC CARS. TOP PRICES FOR YOUR CLEAN USED UNITS. TRADE UP OR DOWN.

DOUGLAS VOLKSWAGEN PORSCHE-AUDI

388-5466

WANTED: 3—4 TON FLATDECK. 477-8098.

WANTED: USED PICKUP. NO junk please. 656-4995.

168 CAMPERS, TRAILERS AND MOTOR HOMES

EMPRESS Leisureland

2524 Douglas St.
382-5331
After 6
382-7121

INVENTORY REDUCTION!
Buy Now and $ave

WE RUN A VERY SIMPLE BUSINESS

(A Division of Empress Pontiac Buick Ltd.)
D.L. 3482

S. J. PEDEN LTD.

VANGUARD

— Campers
— Trailers
— Mini Motorhome
— 5th Wheel
— Truck Canopies

OPEN ROAD Motorhomes
At Real Savings

Trade Clearance

8'3" Security, c-w over	1050
8' Caveman	$995
8' Ran Dell, c-w furnace	$895
8'6" Sea Gull, c-w furnace, oven	$1095
'73 8'6" Vanguard	$1425
8' Lougheed tent trailer	$575
14' Kustom Koach, laoded	$1595

CANOPY TOP RENTALS

ALUMINUM SHEETING

We are pleased to announce the addition of custom cut aluminum camper and trailer sheeting. If you are building we now are able to supply all materials including spruce framing, panelling, appliances, windows and all parts and accessories.

D.L. 1054

S. J. PEDEN LTD.
2855 Quesnel St.
386-3464

LOVE

TO DO BUSINESS WITH YOU

Choose a direction and go. Feature for feature, dollar for dollar, an R.V. is the only way to go

Our home is your home so take time to visit at our large display of NEW and USED TRAILERS—CAMPERS—MOTORHOMES

YEAREND SPECIALS are posted on each unit.

PURVIS FLACK
Trailer Sales Ltd.
Dealer Lic. D 3587

SALES and SERVICE
1080 Goldstream
478-8377

OPEN SUNDAYS BY APPOINTMENT ONLY

YOUR SATISFACTION IS OUR RESPONSIBILITY

WELDING SHOP — SANI DUMP — PROPANE
WINTER STORAGE

FENNELL'S TRAILER SUPPLIES

Parts — Propane — Repairs

Profiled Aluminum

FLEETCRAFT TRAILERS

GALAXIE CAMPERS
SPORTSMAN CANOPIES

Winter Hours

Open 7 days a week
6459 Pat Bay Hwy. 652-2511

1971 BUCHANEER IMPORT camper-Mazda, Toyota and Datsun. Fully equipped, good condition. $1125. 652-3119.

21' TANDEM TRAVEL TRAILER, as new — all conveniences. Appraised value $4400, will sell $3,000. 592-4419.

NEW 18' FLEURY MOTORHOME all steel frame, designed for cold weather. From $10,495. JACKSON'S, 974 Goldstream. D-1389.

24' PROWLER TRAVEL TRAILer, self-contained. Bought new April, 1972. 385-1597.

168 CAMPERS, TRAILERS AND MOTOR HOMES

ALL 1973 SKYLARK Trailers AND EMPRESS Motorhomes MUST GO!

All 1973 Stock has been DRASTICALLY Reduced

EXAMPLES:

TRAILERS

1—17½ FT. ONLY	SKYLARK	NOW $3085
1—19½ FT. ONLY	SKYLARK	NOW $3895
1—22½ FT. ONLY	SKYLARK	NOW $4295
1—23½ FT. ONLY	SKYLARK	NOW $4395

MOTORHOMES

19½ FT. MINI Fully self contained NOW	$9799
20 ft. fully self contained NOW	$11,808
27 FT. Fully self contained NOW	$17,400
24 Ft. Fully self contained NOW	$14,800

SORRY NO TRADES

1974 TRAV-L-MATE 9-FT. CAMPERS $2010.00

COASTLINE
TRAILER CENTRE
1915 QUADRA ST.
388-6021

"TRY US YOU'LL LIKE US"
Dealer Licence No. D-3579

WINNEBAGO 73 CLEAROUT

SAVE UP TO $2300

1—D22 Indian
1—D22T Indian
3—D20 Braves
1—D27 Chieftain
2—Mini-Winnis
1—27' 5th Wheel

7 Year GMAC Financing!

-ALSO-

WINNEBAGO Pickup Kaps
To Fit Any Pickup
PRICED FROM $349

As low as $20 per month.
Contact Les Blow
385-5777 or 656-4482

CORNELL
CHEV-OLDS
3050 Douglas
Dealer Lic. D3497

GOLDSTREAM Trailer Supplies
A division of Goldstream Mobile Homes Ltd.
CHRISTMAS IS NEAR
Buy a gift here for your recreational vehicle
PARTS and ACCESSORIES
All the parts and accessories you need to build or remodel your recreational vehicle
2994 Jacklin Rd.
478-8391

impala CAMPING WORLD SIDNEY

TENT TRAILERS
FIFTH WHEELS
MOTOR HOMES

10077 GALARAN RD., SIDNEY on Pat Bay Hwy. 656-5504
Dealer No. 2456

DOGWOOD TRAILER SALES
PARTS — PROPANE RENTALS
RANDELL TRAILERS AND CAMPERS, 478-6841
2630 Deville Road
Dealer Licence D-2257
Highway 1 and Millstream Rd.

AROGY 20' DE LUXE TRAILER, Airstream manufacturer, 1972, in excellent condition. Electric hitch, aerial, full bathroom features and shower, all metal construction. Sleeps 4 but ideal for couple. Box 814, Parksville or phone Victoria, 384-9820.

McCALLUM MOTORS LTD.
Buccaneer campers for Datsun, Toyota, and Mazda Trucks. Priced from only $1,195. It pays to look at Yates and Cook. McCALLUM MOTORS LTD. 382-6122.

MUST SELL, LEAVING country 65 Chev ½ ton, 4 speed trans., rebuilt 283, new rad., clutch, custom built camper. 598-5867.

SACRIFICE
First $4,500 offer takes 1973 Golden Falcon 25' House trailer. Used 2 months, new condition throughout. 592-9547.

71 SKYLARK, 17' 9", FULLY self contained including shower and hot water. Quality unit. Immaculate condition. $2995. 478-3973.

17' CORSAIR TRAILER, 2 YEARS old, excellent condition, sleeps 6, toilet, 2-way fridge, gas stove and furnace. $2,400. 478-4873.

16' TRAVEL TRAILER, PROpane fridge, furnace and stove, $1,100 or best offer. Apt. 5, 340 Island highway.

CHRISTMAS HOLIDAYS? Trucks and campers for rent. No mileage charge rates available. Hertz Rent A Car, 388-4411.

10' KNIGHT, GOOD CONDITION. Asking $500. Phone 478-5807.

168 CAMPERS, TRAILERS AND MOTOR HOMES

USED CAMPERS

'68—8 ft. Scamper
Stove and oven, fridge and tanks $1395

'66—8' Alaskan
camper $1195

PARTS — SERVICE — REPAIRS —RENTALS—

Dominion Motors

Motor Dealers Licence No. D-2946
Victoria, B.C. 1703 Blanshard
Across from the Hudson's Bay Parking Lot 385-5012

PICKUP-CAMPER UNIT. '64 Chev ¾-1 ton, complete with 10½' Parkway camper. Crawl through boot, air conditioning, furnace, excellent condition throughout. 656-3614.

CAMPER, PROPANE STOVE and tank $250. Good condition. 748-8283 Duncan.

23' ARISTOCRAT LANDMASTER '71, all refinements including tub. $4750. 477-3433.

WANTED 6X12 TANDEM UTILIty trailer also camper loader. 656-1870.

169 MOBILE HOMES AND PARKS

BOB'S MOBILE HOMES LTD.
D1478 25 Crease Ave.

MOBILE HOMES
TRAVEL UNITS

Really clean 10x45 1 bdrm. $4150

12x46 SQUIRE 2 bedroom. $8450

12-60 FOUR SEASONS, complete setup $11,950

AS NEW
'70 ¾ FORD, 17,000 miles and VANGUARD camper, 10'6" with shower
TRY $6495

JUST ARRIVED
12 truck caps, FORD, CHEV, TOYOTA

386-3623 478-4979

WAGON TRAIN

VICTORIA'S LARGEST DEALER of Mobile and Modular Homes

2515 Government St.	386-3291
731 Goldstream Ave.	478-7333
974 Goldstream Ave.	478-5812
6647 Sooke Road	642-5533
Trans Cda. Hwy, Mill Bay	743-5571

PORT ALBERNI — NOW OPEN

OPEN 9 A.M. TO 9 P.M.
—"Modern Homes for modern PEOPLE"
—More than 30 HOMES to choose from
—SPACES available for ALL PURCHASES

ATTENTION!!
All mobile homes are eligible for B.C. HOME OWNER'S GRANT
Dealer Lic. No. D4-148

WAGON TRAIN HOMES LTD.

Happy Valley HOMES LIMITED
Dealer's Licence No. D-1837
—$1,000 — HOMEOWNER GRANT NOW AVAILABLE
—NEW DOUBLE WIDES IN STOCK
—RETIREMENT PARK SPECIALISTS
—PARK SPACE AVAILABLE FOR ALL PURCHASES

2681 Sooke Road
478-8303

ONE OWNER SPECIALS

—12x61 — McGuiness
—3-BR family home
—Priced for quick sale

—12x56 — Haralex
—2-BR — All set up in family park — Move right in

HAPPY VALLEY HOMES
478-8303

GOLDSTREAM MOBILE HOMES LTD.

PARAMOUNT PREMIER MONARCH AND FLEETWOOD
Modern park space available with all purchases

2885 Trans-Canada	478-1751
2994 Jacklin	478-8391

Dealer Licence No. D-2328
OPEN 9-9

CEDAR CREEK Mobile Home Park
Large spaces, 2 recreational buildings, golf course, hiking trails etc. Children 14 years and over accepted. Pets OK, cablevision, underground services. On 45 wooded acres, planned to be B.C.'s most beautiful park. Shawnigan — Mill Bay Road. Phone 743-9711.

TRIANGLE HOMES LTD.

Watch for our 1974 Models

2435 Trans Can. Hwy.
Victoria, B.C. 478-1774
D 2360
Closed Sundays

FOR RENT
Small, one bedroom asccommodation — View Royal area. $130 per month.

A. BERNARD and CO. LTD.
655 FORT ST. 384-9335

WINTER PARKING FOR MOTOR homes, trailers, campers, anything on wheels, in clean sheltered area. 656-5411 or 656-5633

CANOE COVE MARINA LTD.
12X60 1973 PARAMOUNT 2 BEDroom, partly furnished, extras Used 4 months. $9,000. 748-9363 Duncan.

10'x46' PONTIAC, 2 BEDROOMS, stove, fridge, furnished, shag carpeting, skirted with covered patio, $6500. 478-4474 after 6.

TOTE-EM TRAILER SALES
478-1041 Days 384-8791 Nights

MOBILE HOME, 8x40, 2-BEDrooms, furnished, set up in quiet park. $3,000. 478-7448.

MUST SELL, DOUBLE WIDE MObile home, 2 year old, adult park. 478-7534.

TRAILER SPACES, BIG LOTS, nice location. Reasonable. Mill Bay. 743-2074.

1972, 24X44 DOUBLE WIDE, 3 bedrooms, 1½ baths, stove and fridge. 748-1282 Duncan.

12X48 2-BEDROOM, 6 MONTHS old, fully furnished. 478-8565

8X40 MOBILE HOME, FURnished, Cobble Hill 743-2684.

185 CONVALESCENT AND REST HOMES

NEAR BEACON HILL PARK, James Bay, semi-private vacancies, 1 gentleman upstairs, 1 lady downstairs, homey atmosphere, Government Licensed, 24 hour staff, Medina Rest Home 385-5533.

FAIRFIELD DISTRICT. GOVernment licensed. Semi-private for one gentleman and semi-private for lady. Tray service. Bell and intercoms. 24 hour supervision. 386-8181.

CHARMING ACCOMMODATION. Ladies. No stairs. Nutritious meals. Kindly attention. 384-0693.

LOVING CARE FOR MOTHER or father. Call Mrs. Mack, 383-9315. Fairfield Rest Home.

FAIRFIELD DISTRICT. GROUND floor vacancy. Semi-private. Own bathroom. Ladies only. 385-1814.

NICE SUNNY ROOM IN SMALL rest home. Close to General Hospital. Good meals. Call 388-7426.

185 CONVALESCENT AND REST HOMES

GRANT PLACE — RETIREMENT LODGE
998 Humboldt 384-8631
Where good food and care is of the utmost importance. 24 hr. staff.

WE WELCOME PAYING GUESTS in our beautiful Rockland Area home, excellent food, guests own library-TV lounge and sunroom. Phone 384-4352.

ROOMS IN PRIVATE HOME, private and semi-private. Join a happy family today. Needs to be seen to be appreciated. Reasonable rates. 478-8258.

VACANCY ON GROUND FLOOR, diets arranged, special care for blind persons and couples taken. Victoria Press, Box 371.

190 ROOM AND BOARD

MALE PENSIONERS, PRIVATE and share, main floor, TV, laundry, Johnson at Fernwood, 385-3547.

COMFORTABLE ROOM, IN quiet home, close in, 315 Vancouver St.

GOOD BOARD AND ROOM, $125 a month. 592-4150.

AVAILABLE AT THE CANTERbury Inn, 310 Gorge East. 382-2151.

191 ROOM AND BOARD WANTED

WANTED; CHRISTIAN PLACE to room and board in return for light housework. Victoria Press Box 437.

193 ROOMS TO RENT

TOURIST ROOMS
Single $4 and up
Also weekly prices
Few light housekeeping
In beautiful historic Roccabella
777 Blanshard 385-9030

CLEAN, COSY ROOMS. RENOvated. Single $4.50-$6.50. Double $6-$9. Weekly rates available. King's Hotel, 570 Yates, 385-9212.

DOWNTOWN HOUSEKEEPING rooms. $16.50 week. Oxford Hotel, 777 Fort St. 384-5751.

SHARE HOME IN CADBORO Bay. $50 per month. 477-5929.

197 HOUSEKEEPING TO RENT

2 ROOMS (OWN SEPARATE kitchen) close in, $88, laundry cablevision, parking; Mature lady preferred. 477-2833 or 383-5761.

CLOSE TO DOWNTOWN. QUIET, clean, sink and fridge. Suitable for 1 person. Mature lady or gentleman. 383-1277.

GORGE ROAD, QUIET, CLEAN, fridge, hot plate, all found, middle-aged business man only. $65. 388-9490.

FULLY FURNISHED ROOM, Cook-Maplewood, suitable for working girl or student. $69 a month. 386-3857.

CLEAN ROOM, UTILITIES, garage. Respectable working person. 388-4858.

LIGHT HOUSEKEEPING, NEAR bus and shopping; Fairfield. Ladies only. 384-2949.

HOUSEKEEPING ROOM. CLOSE to Victoria General Hospital, $55 month. 382-4171.

FURNISHED ROOM AND KITCHen, for single person, $75. 382-5385. Quadra.

RITZ HOTEL
710 Fort St. 383-1021

CLEAN, OWN KITCHEN WITH sink, 1007 Johnson.

200 APARTMENTS TO RENT UNFURNISHED

BROWN BROS. on LANSHARD
385-8771 (ANYTIME)

"ONE BEDROOM"

$140—ANTRIM COURT — 2310 Quadra Street, w-w carpets, Dec. 1, 1973.

$140—CALINA APARTS. — 1750 Chambers St., w-w carpets, Dec. 1, 1973.

$150—HOLLYVIEW ARMS — 1180 View Street, w-w carpets, Dec. 1, 1973.

$145—PANDORA VILLA 1130 Pandora Ave., w-w carpets, Dec. 1, 1973.

$165—ROCKMEARE MANOR 1144 Rockland Ave., w-w carpets, Dec. 15,1973.

$145—SKYLINE APTS — 2925 Qu'Appelle, w-w carpets, Dec. 5, 1973.

$137—YORK MANOR — 121 Rendell St., w-w carpets, Dec. 1, 1973.

"TWO BEDROOMS"

$175—CALINA APTS. — 1750 Chambers St., w-w carpets, Dec. 1, 1973.

For Further Information Call

BROWN BROTHERS ON BLANSHARD
385-8771 Anytime!

OPEN TO VIEW
Commencing NOV. 19
Daily 11-4

NEW MACAULAY BEND APARTMENTS
1000 Esquimalt Rd.
Large well appointed suites. For occupancy Dec. 1 or later. Sorry no children or pets.

Ph. 385-3435

P.R. B
P. R. BROWN AND SONS LTD.
762 Fort Street
Phone 385-3435

North West Trust COMPANY

CHARTER HOUSE
435 Michigan
384-8923

REGENT TOWERS
415 Michigan
383-6216

All rental Enquiries WELCOME
386-3534

VERMAY MANOR, 843 CRAIGflower, now renting. Attractive new apartments.
—Wall-to-wall carpets
—Colored appliances
—Excellent views
—Billiard and hobby room
—Sauna
—Elevator
—Freezer space available
—Some covered parking
—Bus at door
—1-Bedroom, from $145
—2-Bedrooms, from $180
—1-Bachelor suite, avail. $140
—Controlled entrance
—Adults only
—No pets
—Resident Manager, 385-4132 or 384-2276.

NEW BUILDING STILL AVAILable, a few 1-bedroom suites, and 1 2-bedroom, realistic rents, recreation, exercise and hobby room, adults only, no pets, resident manager. 382-5641.

NICE 1 BEDROOM, CARPETED, in small 16 unit building near Crystal Pool. Call 382-3969.

LARGE 1 BEDROOM. $140. COLwood-Langford. No pets. 477-2548.

200 APARTMENTS TO RENT UNFURNISHED

Park Pacific

IMMEDIATE OCCUPANCY
Only a few top quality suites left.

THE LORD HARLEY
3220 QUADRA ST.
BRAND NEW
NOW RENTING

108 large, architect designed apartments.
—Most suites have panoramic views.
—Full-size enclosed pool.
—Hydrotherapy pool and sauna.
—All wall-to-wall carpeting.
—Large, bright kitchens with colored appliances.
—Private 1-acre park with sun terrace.
—2 billiard tables in rec room.
—workshop and hobby room.
—All suites are spacious and finely appointed.

2-Bedroom	$255
2-Bedroom, 1½ Bath	$260
2-Bedroom, Den, 1½ Bath	From $285
3-Bedroom, 2 Baths	From $310
4-Bedroom, 2 Baths	From $350

Mature children welcome. Courteous resident managers. Please contact Mr. L. Salon 386-3711, Suite No. 106 or Mr. H. Lipp, 383-2225 or 388-5491.

WATERFRONT
NOW RENTING
BRAND NEW
THE SEAPORT APARTMENTS
200 DALLAS RD.

156 Large, finely appointed suites located on the Waterfront at Victoria's gateway to the Pacific across from the breakwater.
—Wall to wall shag
—China shelves
—Luxury appointments
—Enclosed pool
—2 billiard tables, workshop
—Therapy pool-sauna
—Best soundproofing
—30" fridges in all suites
—Frost-free fridges
2 Bedroom, seaview, Dec. 1st $290
Two courteous resident managers and wives to assist with your move in and care for your every need. No children or pets please. For further information call: Mr. H. Lipp, 383-2225.

BROOKSIDE MANOR
Park outlook, quiet location close to Jubilee area. Large de luxe suites.
—Hydrotherapy pool and sauna.
—Exercise room.
—Billiard room, games room.
—Hobby room, workshop.
—Covered parking, 2 elevators.
—Excellent soundproofing.
All suites contain shag carpeting and luxury appointments.
3 Bedrooms, 2 Bath, plus Breakfast Nook. Dec. 1st. $295
Mr. and Mrs. J. T. Harper 592-1112, 2623 Richmond.
No children or pets, please.

Montreal Trust

PROPERTY MANAGEMENT
1065 FORT 386-2111

THE WESTBAY
531 Westbay

NEW WATERFRONT APARTMENTS

Quiet waterfront location. Large spacious apartments with sweeping views of the harbour area, swimming pool, sauna, ample parking, sorry no children or pets.

1 BR from	$160
2 BR. from	$200
Resident Manager	385-5229

ROYAL ARCADIA
866 Craigflower
An Indoor Swimming pool is the feature of this new building conveniently situated for transportation and shopping. Large, well appointed suites. Sorry, no children or pets.

2 BR. from	$200
Resident Manager	386-0124

CRAIG HOUSE
885 Craigflower Road
Quiet location on bus route with handy shopping, good parking, swimming pool and sauna privileges. Well appointed suites with W-W carpeting. Sorry no children or pets.

BACH	$134
2 BR	FROM $195
Resident Manager	382-7493

Prestige Apartments
1420 Beach Drive
Oak Bay Waterfront — $350
Beautiful seaviews from one of Victoria's best locations. Quality construction, luxurious design, 2 bedrooms, 2 bathrooms, soundproofing.

GORGE TOWERS
200 GORGE RD. WEST
Across from Gorge Park

OPENING NOV. 15TH
44 SUITES FEATURING
—Panoramic view of the Gorge
—Extra large balconies
—Controlled entrance
—Cablevision
—W-W carpets

2 BEDROOMS From $190

NO CHILDREN OR PETS

Open for viewing during the week. For weekend or evening viewing, call Mr. L. Poffenroth, 383-4911.

$250 — WILLOW COURT — Excellent 2 B.R. Condominium available in new building overlooking Gorge waters, opposite Gorge Park. Very spacious, w-w carpets, all electric, dishwasher, sauna room and therapy pool. Vacant. View by appointment with

BROWN BROTHERS ON BLANSHARD
385-8771 Anytime!

ESQUIMALT
NEAR NAVAL HARBOUR
1 bedroom suite in brand new small apartment building, $150 includes cablevision. A very good building, should provide you with trouble free living. Phone Shawnigan Realty at 383-0311 or 384-7474 (Geoff Hodgson)

DELUXE 2 BDRM SUITE WITH den on Dallas Road close to Clover Point. 1 year lease at $385 per month. 2 bathrooms. No children or pets please. Call: RICK KINNIS, 388-4271.
J. H. Whittome and Co. Ltd.

LORD STANLEY MANOR
1350 STANLEY AVE.
One 1 bedroom and one bachelor. Mature adults only. Resident manager. 384-8264.

ESQUIMALT
Near Naden, 2 bedroom, self contained apartment, available Dec. 1. No pets or children. Ample parking and storage after 6 p.m. 477-8096.

1 BEDROOM APARTMENT, Rockland-Cook area, carpeted, drapes, appliances, $150. Vacant. Adults. No pets. 384-8940.

200 APARTMENTS TO RENT UNFURNISHED

NOTTINGHAM COURT
1635 COOK ST.
1 and 2-bedroom suites ranging from $158 up. Excellent layouts with consideration for homelike living. Fully carpeted, drapes, stove and fridge are included. Call Mr. Friesen at 388-9251.
No children — No pets

Management by Jack Mears
Oak Bay Realty Ltd.
386-2291

Now Renting
NIAGARA GARDEN APTS
—2 BR 2 storey townhouses
—WW carpets
—Drapes
—Cablevision
—Patio gardens
—Underground parking
—Swimming pool
—Heat, water included
—$225
—Ph. 383-8614

THE SEAGATE
ON VICTORIA'S HARBOUR WATERFRONT
SHORT WAITING LIST
DIAMOND DEVELOPMENTS
RESIDENT MANAGER, 383-1731

2150 CADBORO BAY RD.
DAYMER APTS.
Close to shops, Jubilee Hospital. On bus line. Heat and cablevision included. Suitable for retired couple.
1-bedroom, $120
Contact Ste. 36, 592-1105

A. BERNARD and CO. LTD.
655 Fort 384-9335

GORDON HEAD TOWNHOUSES
Blair and Larchwood
Perfect for family living, 2 and 3 bedroom units. Spacious living room and dining room. Wall-to-wall carpets, including all appliances, rumpus room, full basement, separate courtyard, beautiful playground. No dogs or cats. Within just 3 blocks of all schools.
477-5422
Managed by
Edgecombe Properties Limited

1939 LEE
½ block from Jubilee, same street as Eric Martin Institute.
—mature adults only
—very large suites
— next door to shopping centre
—therapeutic pool and sauna
Bachelor, $140; 1 bedroom, $159; 2 bedrooms, $200. Hatley Holdings Ltd. Res. Man. 592-7741 from 3-7 p.m.

VELMAR COURT
2926 Harriet Road. (Off Gorge Road.) Now renting for Dec. 1, 1973. Controlled entrance, coloured appliances, large fridges, excellent laundry facilities, close to buses, working elevator, and excellent views. 2 bedroom suites from $175. Adults only, no pets. Please call 479-6294 or 479-1861 for viewing.

FOUR SEASONS
Large 1 bedroom, new building, carpets, drapes, coloured appliances, sauna, view. Free parking and cablevision. Quiet cul de sac, adults only, 954 Dingley Dell, Manager 383-2219.

LUXURY SUITES ON BEACH Drive in Oak Bay. Up to 2-year lease. 2 bedrooms, 2 bathrooms. $350 and $400 per month. Call N. L. Ross, 382-6151, Westerham Estates Ltd.

SIR JOHN FRANKLIN APTS.
3287 Quadra St.
1 Bedroom deluxe suite in new building, December first. Adults only. Bus at door. For viewing phone 385-1985 or 658-5132.

1-BEDROOM APARTMENT NEAR Colwood Corner. Working adults preferred, no pets, $150 includes everything. Available Dec. 1. 478-4562.

SWIFTSURE APARTMENTS
540 RITHET ST.
Available Dec. 1st. Bachelor $135. Close, mature adult, no pets. 385-7375.

DUNSMUIR HOUSE
831 Dunsmuir Road, 388-4943
1 and 2 Bdrm. suites
UTAH APARTMENT ENTERPRISES

TIDELINE APTS.
1470 Dallas Rd.
SORRY, NO VACANCIES
Res. Manager, 382-5851

$110. 1 BEDROOM, MIDDLEAGE or older preferred. All facilities except Hydro included. 1125 Hillside. 385-8291.

YOUNG BUSINESS WOMAN with lovely house and garden will share with same, $100 monthly, 479-4960.

LARGE 2 BEDROOM, COLORED appliances, elevator, balcony, indoor heated pool. Available December 1st. No pets. 383-3638.

SIDNEY
Georgia Manor, 10159 3rd Street. 1 and 2-bedroom suites. Resident Manager, 656-4838.

HARBOUR SHORE APTS., ESquimalt, large attractive, 2-bedroom suite, Jan. 1, no small children or pets. 385-3561.

LADY CATHERINE APTS.
1 bedroom and bachelor available December 1, 386-2763.

ORCHARD HOUSE
647 MICHIGAN 382-4650

1 BDROOM—601 RAYNOR. SINgle mother with child preferred. 388-9833.

OAKRIDGE HOUSE 2646 COOK St., 1 and 2 bedrooms available, for information call 384-3795.

PANELLED STUDIO SUITE, FOR mature lady. See manager 1030 Linden Ave.

LUXURY CONDOMINIUM, 2 BEDroom, carpets, drapes, appliances, $295. Others $350 to $425. 383-8593.

YOUNG WORKING GIRL WISHES to share suite or house with same. 385-3277.

1 BEDROOM. PREFER MIDDLE-aged tenants, No pets. No smoking or drinking. 385-3119.

BACHELOR AND 1 BEDROOM. Lovely waterfront. 912 Selkirk, 384-0428.

201 APARTMENTS TO RENT FURNISHED

CADBORO BAY
Seaview, spacious, quiet, fully furnished 3-room suite. Available December 1. Linen supplied. Cablevision. Fairways Lodge, 3895 Hobbs St. Just phone 477-2692.

BRENTWOOD INN
Quiet location on waterfront in Brentwood Bay, complete 2 room units, with kitchen facilities, everything supplied, cable TV, weekly rates, 652-2912.

BACHELOR AND 1 BEDROOM suites, fully furnished, coloured TV, indoor heated pool, swirl pool, saunas, maid service, restaurant and full facilities. Canterbury Inn, 310 Gorge Road, 382-2151.

FINEST NEW 1 BEDROOM suites—TV, phones, beautiful kitchens, available now by day or week. Also studio rooms. 388-6667, Intown Inn.

TRAVELLERS INN
Deluxe rooms, queen size bed, color TV, FM radio, fully modern kitchens. By week or month. 388-6641.

GROUND FLOOR, 1-BEDROOM, large living room, fireplace, wall to wall, sundeck, country atmosphere, utilities included. $225. 478-6842.

4 ROOM SUITE, FURNISHED, adults, references, 137 Government, apt. 3. Sublet Dec. 1. to March 1. No pets.

MODERN STUDIO TYPE UNITS, everything supplied. Close in, covered parking. Michaelangelo Apartments, 1158 Yates, 386-0112.

2 LARGE ROOMS, KITCHEN, bathroom. Suit 2 people, near Cathedral, $160 per month including heat and electricity. 598-2592.

COSY BACHELOR AND 1-BEDroom units, from $75 up. 16 miles from city centre, on Malahat Drive. 478-1171.

LARGE SINGLE ROOM, SHARE bath. Near Cathedral, $60 per month including services. 598-2592.

BACHELOR SUITE SELF-CONtained, private entrance, $120 per month. 1324 Hillside. 477-8098.

GORGE VALE APARTMENTS, 1180 Colville, 383-3129. Deluxe bachelor suite, lovely kitchen, $132.

LOVELY WATERFRONT
Bachelor and 1 BR—912 Selkirk
384-0428 Abaco Realty 385-0611

SELF-CONTAINED SUITE. walking distance. 1 adult. Over 40 preferred. $110. 384-4904.

OR UNFURNISHED. 1 BEDroom, utilities extra. No pets. Immediately. 642-3287.

EMPLOYED WOMAN OVER 21 to share flat, one bedroom, non-smoker. 385-0008, 6-9 p.m.

201 APARTMENTS TO RENT FURNISHED

THE WHITE HOUSE APT.
1176 Beach Drive
Two twin bedroom suites, completely furnished — linen and dishes. Private telephone — colour TV De luxe spacious suite — beautifully furnished. Open unlimited rental — fireproof. High Rise Bldg. in the nicest part of Victoria. Now vacant. $350 per month. Mr. Lovitt, 598-1541.

THE ROYAL SCOT
425 QUEBEC ST. 385-3543
This new apartment bldg. offers: Fully furnished 1-BR suites — Color TV, shag carpets, linen, dishes, laundry facilites, indoor pool, whirlpool, sauna, games room, underground parking.
OCEAN PROP. MANAGEMENT

SPENCER CASTLE
Deluxe condominium over 1400 sq. ft., 2 bedrooms, 2 bathrooms, living room and dining-room opening onto huge terrace. Including top quality furniture, colored TV, etc. Lease available for 1 year or more. $450 per month. References required. Victoria Press Box 426.

DELUXE FURNISHED UNITS, queen sized, color TV, maid service, direct dialing. Free parking, frequent bus service. Monthly rates start at $125, with kitchenette, $225, Sherwood Park Inn, 123 Gorge Rd. 386-1422.

AVAILABLE NOW
$155 — Modern penthouse, 3½ rooms with ocean views — nicely furnished and carpeted — includes all main furniture — married couple preferred, no children or pets. Dickie Agencies, 382-4312.

DE LUXE BACHELOR, 1-BEDroom suites, fully furnished, maid service, colour TV, heated indoor pool, sauna, coffee shop, dining room, bus stop at front door. Weekly and monthly rates, 388-6611. Coachman Inn.

3 LARGE BEAUTIFULLY APpointed 1-bedroom suites. Secluded and quiet. Linen, dishes supplied. Maid service, indoor heated pool, plus swirl pool, monthly, weekly rates. 382-2622 for appointment to view.

BEACH DRIVE
(Near marina) 4th floor luxury, seaview, 1-bedroom plus den, 1½ baths, available January, February, March, $425 per month. Contact Canada Trust, 382-8111, property management department.

SPACIOUS 1-BEDROOM SUITE, fully furnished, $160. 1940 Fort St. 592-9516.

202 APARTMENT FURNITURE TO RENT

Three Rooms from $30 per month
STANDARD FURNITURE
382-5111
Immediate Delivery

203 APARTMENTS WANTED

OWNERS: HOUSES, APARTMENTS, MOTELS
As an introductory offer you are invited to list your vacancies with our "Space Bank." We will send you screened, no nonsense tenants. Scores of inquiries come to our central down town office. Dickie Agencies (Bonded agents), 919 Fort St., 382-4312.

WANTED: BY TRAVELLING saleslady: 1-bedroom apartment. December 1st or January 1st. Hillside, Oak Bay, James Bay or Fairfield area. Maximum $120. 592-7801.

WANTED 1 BEDROOM FURnished sublet. Retired Winnipeg couple. No pets. December 15th to March 1st. $150 to $160. Good references. Phone 598-1091.

WANTED: 1 BEDROOM APARTment in older house or building. Rent maximum $170. Single working man. Phone 388-7861, room 315.

2 BEDROOM APARTMENT needed before Dec. 1, not more than $150. 382-1667, after 9 p.m.

206 DUPLEXES TO RENT

$325 — WATERFRONT LOCATION — 1310 Dallas Road — Large Lower Duplex 2 B.R.'s Stove and Fridge, extra room in basement. Heat included. Call our office to view.

$195 — 560 JOHN STREET — 2 B.R.'s lower duplex. Heat included.

BROWN BROTHERS ON BLANSHARD
385-8771 Anytime!

VICTORIA WEST
De luxe 2-bedroom, waterfront, redecorated in new wall-to-wall carpeting, large living and dining room, fireplace, basement, including stove and heat, $250 per month. 478-3924 after 6 p.m.

1020 ST. CHARLES
Lower 2-bedr. unit of charming converted home. Adults only. 2 beds, 2 baths, $325 per mo.
The Royal Trust Co. 388-4311

NEAR JACKLIN RD., LANGford. New executive home, 3 large bedrooms, fridge and stove, 2 baths, family room, sundeck, full basement. 478-5260, 478-2225.

2-BEDROOM SIDE DUPLEX, fridg, stove, drive-in garage and a basement. Dec. 1st. $185 P.M. 479-7620 eves. References.

SIDNEY 3 BDRM., BRAND NEW, wall-to-wall stove, fridge and drapes, $210, 2012 Ardwell, 384-8227 or 385-4022.

1 BEDROOM 4-YEAR-OLD 5 plex, Esquimalt. Heat and water supplied, No children, no pets. $145. Available Dec. 5, 383-7227.

ESQUIMALT, $175. 2 BEDROOMS, wall-to-wall carpeting, cablevision and water supplied. December 15. 388-9501.

WATERFRONT, 2-BEDROOM uppper duplex, 90 Dallas Rd. No children, no pets. Rent $190. Phone 477-4730. Available December 1.

FURNISHED 1-BEDROOM TRIplex, Dec. 1, heat, hot water included, $135. 383-5557.

3-BEDROOM LOWER DUPLEX, available Dec. 1. $185. 598-4337 after 6 p.m.

4 BEDROOM SIDE BY SIDE, stove, fridge, basement, clean. $180. 383-6434.

2-BEDROOMS. 1015 EMPRESS Ave., after 6 p.m.

210 HOUSES TO RENT UNFURNISHED

GORDON HEAD TOWNHOUSES
Blair and Larchwood
Perfect for family living, 2 and 3-bedroom units. Spacious living room and dining room. Wall-to-wall carpets, including all appliances, rumpus room, full basement, separate courtyard, beautiful playground. No dogs or cats. Within just 3 blocks of all schools.
477-5422
Phone between 4 p.m.-8 p.m.
Managed by Edgecombe Proper-Limited

3400 SQ. FT. LIVING AREA
Located in Cordova Bay in neighbourhood of professionals and executives. Beautiful waterview. 4 bedrooms; 2½ baths, spacious living room and dining room; modern bright kitchen. All drapes included. This home has never before been rented. It is exceptionally clean. Lease to good tenants. December 1 occupancy. Phone Mr. Webber 382-7276.
Town and Country Realty Ltd.

3-BEDROOM, 2 BATHROOMS, wall-to-wall carpet. Brand new house. Near the bus stops. 386-2838.

3 BEDROOM TOWNHOUSE, 2 bathrooms, private yard, laundry room, fireplaced $275. a month. 477-3517.

5 BEDROOM EXECUTIVE HOME with patio and large heated pool. Near schools in quiet Saanich district, $350. Call after 5. 479-5515.

NEAR MT. VIEW, 4 BEDROOM, 1½ baths, fireplace, wall-to-wall shag, in living room, fridge, stove, garage, $275, 383-0335 after 5.

LARGE FAMILY HOME, 6 BEDrooms, extra housekeeping suite, refrigerators, 2 electric stoves, $240 month. 383-7157.

RENT UNTIL SUMMER, NEW 3 bedroom, Brentwood Bay view, fireplace and shag, $200 month. 382-5402.

LARGE 2 OR 3 BEDROOM; EXecutive; basement; double plumbing, large lot. Available December 1st. $275. 592-0110.

2751 GRAHAM ST. 2 OR 3 BEDroom, available Dec. 1, $175, call 477-6380 after 6.

3 BDRM. BASEMENT. CLEAN, Saanich Rd. $250, 384-8227 or 385-4022.

1 BDRM., HOUSE, CLEAN, large lot, Saanich Rd., $185, 384-8227 or 385-4022.

WORKING LADY TO SHARE house with same, 23-26. 383-8179.

4-ROOM HOUSE. STOVE AND fridge. $125. 384-7897.

210 HOUSES TO RENT UNFURNISHED

MORNININGSIDE WEST
LARCHWOOD AND LAVAL
We will have some 3-bedroom townhouses available. Featuring 2 and 3 bathrooms, full basements, automatic oil heat, 1,220 and 1,281 sq. ft., W-W carpeting, drapes, fridge, range, washer, dryer, fireplace. Rents from $275.
Byron Price and Associates Ltd.
385-2458

$325 — 1900 RICHARDSON ST., 2 B.R.'s and Den. Nice L.R. with FP, w-w carpets. Extra room in basement. Oil heat. Dec. 1, 1973.

BROWN BROTHERS ON BLANSHARD
385-8771 Anytime!

TOWNHOUSE, 3 BEDROOMS plus study. Walking distance to all schools and University of Victoria. Have been transferred, take over lease with 8 months remaining. Available January 1. Only $240 per month. Cable TV, appliances and water included. 477-8830 or 477-4713.

LAKE HILL DISTRICT. GRAcious home, swimming pool, secluded patio, 3 bedrooms, den, large living room, large dining room, huge rumpus room, wall to wall, all drapes and appliances included. Available Dec. 1st. $350 per month. Call 384-4827 after 5 p.m.

SOUTH OAK BAY
2-bedroom house with stove but no fridge. Available immediately for middle-aged-older couple. No children or pets. $225 per month. Call 598-3321, Jack Mears Oak Bay Realty Ltd.

NEW 2 BEDROOM HOME ON waterfront, with lovely view. Complete with appliances, wall-to-wall carpeting. 2½ bathrooms, fireplace, carport, $350 per month. Adults only. No pets. Docking space for 40' boat. 479-2760, 656-4652.

UNIVERSITY GARDEN HOMES
Spacious 2 or 3-bedroom family townhouses, 1½ bathrooms, rumpus room opening onto an acre of lawn, carport, sundeck, inner court, heat, hot water, drapes, cablevision, appliances included. No pets. $225 and $250. 386-6235.

AVAILABLE DEC. 1ST, MODERN 4-bdrm. home, full basement, double plumbing, rumpus rm. Wall-to-wall thru-out. Near University and K-Mart. $300 per mo. Victor Wong, 385-2458. Byron Price and Assoc. Ltd.

BRENTWOOD. MODERN TWO-bedroom home with fireplace, stove, and fridge. Garage and 3rd bedroom or rec. room in full basement. One year lease. $240 per month, 642-3801.

McKENZIE AVE. — LOVELY 2-Bdrm. home, wall-to-wall, drapes, fridge and stove. No Pets. Avail. Dec. 5th. $225 per mo.
BOORMAN INVESTMENT CO. LTD., 1111 Government St.

2 DELUXE TOWNHOUSES
3 bedrooms, 2 bathrooms in University area. Rents $265 and $275 per month, appliances, included. No pets. Call Bill Sidhu, City Trust, 477-9551.

HILLSIDE-SHELBOURNE AREA, 2 bedrooms, full basement, garage or 3rd bedroom. Fridge, stove, fireplace, oil heating. Children welcome. $220 per month. 477-6161.

606 INGLEWOOD
S. Oak Bay. W-complete view of strait, 6 rooms, 2½ baths, carpets, all appliances, $475 per month.
The Royal Trust Co. 388-4311

SUB-LET 3-BEDROOM TOWNhouse. Gordon Head. Full basement, all appliances. Private courtyard, $240. Available December 1. 477-8352.

BRENTWOOD. BRAND NEW home available December 1. 3 bedrooms, 1½ baths, full basement. Could lease up to 6 months. 656-5063.

3-BEDROOM HOUSE, FULL basement, garage, wall-to-wall carpet, completely redecorated inside, $225 from Dec. 1, phone after 8 p.m. 384-6762.

211 HOUSES TO RENT FURNISHED

3 BEDROOM TOWNHOUSE LOcated near Swan Lake and Saanich Municipal Hall. Wall to wall carpet, stove, fridge, drapes.
KER and STEPHENSON LIMITED
385-3411

LOOKING FOR A PLACE TO rent, would you consider living in my home for a month in exchange for supervising 2 teen-agers. 656-2327 or 656-1213.

NEEDED LIVE-IN COMPANION. Mature lady to share Esquimalt bungalow without steps. Free board, share food costs. Victoria Press Box 442.

212 HOUSES WANTED TO RENT

IF YOU DON'T WANT TO SELL your home, we have reliable tenants waiting to rent. Phone Mr. Walls, Property Management. Boorman Investment Co. Ltd., 1111 Government St., 386-9212.

WANTED: BY TWO RESPONSIble middle aged women from Saskatoon, a furnished apartment or house for the month of March, 1974. Will gladly supply references. Please call 477-3900 after 5 p.m.

MATURE PROFESSIONAL woman, three children, 12, 10, and 8, need clean 3 or 4-bedroom home in good residential area. Will lease. Call after 4 p.m., 382-3481.

RESPONSIBLE COUPLE, 2 CHILdren, 1 poodle, wish clean 3 bedroom, basement home. Close to bus and Elementary Schools. 382-7926.

RESPONSIBLE COUPLE WITH child seek home outside Victoria centre. Approximately $160. References, 385-5078.

3 OR 4 BEDROOM HOUSE. James Bay area. Up to $200 a month. Leave messages for Lesley at 384-6072.

YOUNG COUPLE WISHING small house to rent, between $100 - $150. Please phone after 6 p.m. 384-7994.

2 RESPONSIBLE WORKING girls urgently need 2 bedroom house. Rent up to $165. 383-7537 before 9 a.m. or after 5:30 p.m.

HOMELESS COUPLE NEEDS 1 or 2 bedroom cottage in Victoria area. Immediately. Call 383-2733 or 592-7164.

MARRIED COUPLE WANT small cabin, outhouse and wood stove acceptable. Will do repairs. 384-6717, 2-6 p.m.

LADY PENSIONER DESIRES heated 4-5 room house. 652-2685 after 4 p.m.

BY RESPONSIBLE COUPLE, 2-bedroom house, on lease basis. 383-3732.

WATCHDOG AND OWNER WILL rent your summer cottage for winter security, 382-3904.

215 HALLS, WAREHOUSES, STORES AND OFFICES TO RENT

NOW!
Professional Office Space with Hydrotherapy Pool and Saunas included.

EXCELLENT LEASE RATES
NEW BUILDING
GROUND FLOOR SPAACES
AMPLE PARKING
HIGH DENSITY RESIDENTIAL AREA
ONE BLOCK
FROM ROYAL JUBILEE HOSPITAL AND ERIC MARTIN INSTITUTE.

1939 Lee Ave.
For Further Information,
Hatley Holdings Ltd.
385-5911 or
384-4480

DOWNTOWN OFFICE, OR STUdio, 567 sq. ft., heat and electricity, $125. 386-3928, 477-2106.

MEDICAL - DENTAL - PARAmedical. 720 sq. ft. Prime location. 592-2494.

215 HALLS, WAREHOUSES, STORES AND OFFICES TO RENT

BROWN BROS. on LANSHARD
385-8771 (ANYTIME)

OFFICE SPACE
NEW VICTORIA PRESS BUILDING

Air Conditioning
Cafeteria
Parking
Rates from $4.00
Leases available
No extra charges

For viewing, call
385-8771 (Anytime)

Montreal Trust

PROPERTY MANAGEMENT
1065 FORT 386-2111

WAREHOUSE OR OFFICE
at 2610 Douglas Street across from Victoria Press. 3,000 sq. ft. in 1,000 sq. ft. units. New building. Heat, air conditioning and bathroom facilities in each unit. $270 per unit.

DOWNTOWN OFFICE SPACE
Approx. 500 sq. ft.
Convenient location.
Heat, hydro, water, elevator.
Janitor service included.
Facing Fort Street.
Apply Property Management Department
KER AND STEPHENSON LIMITED
385-3411

NOW LEASING RETAIL SPACE
FORT AND DAVIE ST.
BRAND NEW BUILDING
Situated across from the JUBILEE HOSPITAL in high traffic area, on site parking. Individual UNIT areas of 1,000 sq. ft. each. Completion by Oct. 30, 73. EXCLUSIVE LEASING AGENTS Victoria Realty Ltd., Don Munro, 386-3585, Res. 477-1705.

EXCELLENT VANCOUVER ISland Hwy. location now for lease. 400' Hwy. frontage, 3 miles south of Ladysmith and 2½ miles north of Chemainus. Across from Golden Trailer Park. Approx. 5000 sq. ft. in area of unfinished building. Good for commercial storage, store, warehouse, boat or automobile sale, etc. Approx. 6 acres of land has city water and B.C. Hydro connected. Interior can be built to suit tenants. Apply in writing to P.O. Box 489, Duncan, B.C.

SHOP OR WAREHOUSE SPACE. Any size area up to 17,000 sq. ft. we will divide into smaller sections, $1.20 per sq. ft. per year. Discounts for large areas. Two entire floors of 7,000 sq. ft. available. Price negotiable. Electric freight elevator, indoor loading and unloading, 824 Johnson St. 384-9865.

PRIME RETAIL OR OFFICE space on old Island Highway, Victoria side of Parsons Bridge. Will build to suit approximately 1500 sq. ft. ground floor and same first floor. Parking for approximately 30 cars. Further expansion possible. Perks Florist's, 478-3750.

APPROXIMATELY 1,000 SQUARE feet office space for rent. Parking. Bright office. Ideal for engineering, surveying, or real estate. Near Town and Country shopping centre. Will remodel to suit tenants 386-7715, 9-5.

APPROXIMATELY 5500 SQ. FT. of retail or office space, located in a shopping centre in downtown Sooke. Owner will rent all or portion to suit tenant. 383-6731, 478-3424.

SINGLE OFFICES OR OFFICE area. We will finish to your specifications. Receptionist, telephone answering and storage area for merchandise, all available. 824 Johnson St. 384-9865.

SMALL DOWNTOWN OFFICE APproximately 450 sq. ft. air conditioned in modern building, opposite City Parkade, $160 per month, 383-4168.

WAREHOUSE SPACE — DOWNtown near the Bay. Approx. 400 sq. ft. with 15' ceiling. Cement block and heated. Contact Gardner Realty Ltd., 385-7721.

631 FORT ST.
600 sq. ft. w-HEAT
$135 per month
The Royal Trust Co. 388-4311

3,000 SQ. FT. WAREHOUSE OR storage area, city side Johnson Street Bridge, Store Street, 12' Ceilings. Phone 383-4411.

OFFICE SPACE UP TO 1200 SQ. ft., near Mayfair, off street parking, 388-6688.

7,000 SQ. FT., OLDER WAREhouse including offices. $600 per month. 592-9295.

TWO SMALL OFFICES $85 INCL. Yates and Wharf, immediate, 386-2971.

233 MORTGAGE LOANS AND INSURANCE

WE SPECIALIZE IN FINANCING
LAND DEVELOPMENT OR SHORT TERM HOLDINGS ANYWHERE IN B.C.
1ST OR 2ND MORTGAGE LOANS

ACREAGE—WATERFRONT
ALSO CASH VALUATIONS ON EXISTING MORTGAGES OR AGREEMENTS
GIVEN WITHOUT OBLIGATION
COURTESY TO FELLOW BROKERS
CALL L. THOMAS SN.
PHONE COLLECT
OFFICE 384-7128
RESIDENCE 479-6382

Douglas Hawkes Ltd.
990 Blanshard St.
Victoria, B.C.

CANADA PERMANENT TRUST
Prompt
First Mortgages
at competitive rates
Call W. Morson or N. Thomas
386-1361
CANADA PERMANENT TRUST
1125 Douglas Street

FIRST AND SECOND MORTGAGE FUNDS AVAILABLE AT COMPETITIVE RATES. UNLIMITED FUNDS, CONVENTIONAL AND PRIVATE QUICK DECISIONS. CALL MR. McKENZIE, 386-7521 (anytime). BOORMAN INVESTMENT CO. LTD., 1111 GOVERNMENT ST.

MORTGAGE MONEY
Private and Institutional Fund available for all types of mortgage financing. Buying a home or refinancing for investment or to pay off debts. Mortgages and agreements bought and sold. KAJ JACOBSEN 382-9191. CANADA PERMANENT TRUST REAL ESTATE DIVISION.

MONEY FOR YOU!!!
To buy, build, remodel, refinance Mortgages arranged, purchased or sold. SAVE time — get RESULTS by calling:
GORD G. COWAN 598-3321
Jack Mears'
Oak Bay Realty Ltd.

MORTGAGE FUNDS AVAILable. Reasonable rates. No credit rejects. Call Mr. Rowland 388-7891 or 383-2282 Valaire Holdings Ltd. Licensed Broker.

233 MORTGAGE LOANS AND INSURANCE

NO BONUS

1st and 2nd

MORTGAGE LOANS

Here is your opportunity to borrow the inexpensive way. You may borrow up to 90 per cent of your property value whether your home is paid for or not. No amounts too small or too large. Interviews in the privacy of your own home.

EXAMPLES

Amount	Payments from
$2,000	$25.00
$5,000	$63.00
$10,000	$127.00
$15,000	$191.00

15 year ammort. 5 year term

FOR FAST, COURTEOUS SERVICE CALL ME TODAY. MONEY IMMEDIATELY AVAILABLE

W. A. (Bill) Hodgson
385-4528 385-2451

24-Hour Service
Byron Price and Associates Ltd.

BROWN BROS. on LANSHARD
385-8771 (ANYTIME)

MORTGAGE MONEY

Any Amount—Any Reason
Home or Business
Interviews
Evenings and Weekends
Call

JOHN ADDICOTT
BROWN BROS.
AGENCIES LTD.
"Since 1918"
1125 BLANSHARD ST.
385-8771 (anytime)

1st and 2nd
MORTGAGE LOANS

PRIVATE AND INSTITUTIONAL
UNLIMITED AMOUNTS
FOR
COMMERCIAL RESIDENTIAL
AND
CONDOMINIUMS
INTERIM FINANCING
BUILDING LOANS
MORTGAGES AND AGREEMENTS
PURCHASED
IMMEDIATE DECISIONS
Competitive Interest Rates

P. R. Brown and Sons Ltd.
762 Fort St.
385-3435

A
VIDCO
MORTGAGE
MESSAGE
8 PER CENT

mortgages available for qualified borrowers. Call us for free advice.

VIDCO
386-1381

CASH FOR YOUR MORTGAGE or agreement for sale. Quick decisions and highest prices paid. M. Braithwaite, Financial Survey Ltd., 384-9305, Res. 592-0638.

HAVE PRIVATE MONEY TO ARrange or buy small first mortgages. Quick decisions. Mr. Sivertsen, City Brokerage, 386-3547.

234 MORTGAGES FOR SALE

$5407 BUYS $5537

First mortgage, payable $75 per month including interest at 9¾ per cent, just under 5 year term.

$6797 BUYS $7050

First mortgage, payable $75 per month including interest at 9½ per cent, 5½ year term.

For further information please call L. Thomas at Douglas Hawkes Ltd. 990 Blanshard St. 384-7128. (Residence 479-6382)

235 WANTED TO BORROW

SHARE IN
12 PER CENT FIRST

charge, minimum share $13,000. For further information please call Mr. Hawkes at Douglas Hawkes Ltd. 990 Blanshard St. 384-7128 (Residence 384-0591)

Second mortgage $30,000 at 12 per cent, 5 year term. Excellent security. For details phone Mr. McKenzie 386-7521. Boorman Investment Co., Ltd. 1111 Government St.

FIRST MORTGAGE WANTED ON new house. Le Roy Construction, Box 12 Boyles Road, Cobble Hill 743-2419.

240 BUSINESS OPPORTUNITIES

BROWN BROS. on LANSHARD
385-8771 (ANYTIME)

YATES STREET
THE HEART OF TOWN

From 40 to 100 seats available for fast service, take-out, cafeteria, pizza parlor or what-have-you? High traffic count day and night (Theatre Row). Renewable lease. Call BOB CARTER or ALAN U. POTTER, 385-8771 (anytime).

PROFITABLE
ROADSIDE CAFE
IDEAL MAN-AND-WIFE
OPERATION
ONLY $13,900

This well-established restaurant enjoys excellent sales volume and good profits. Sole reason for selling is owner's health and he is anxious for quick action. He is prepared to consider a reasonable offer. Business available with or without strategic corner property. Located in rapidly-developing community on outskirst of Victoria. Call now for details. This could be your opportunity. DOUG LAWSON or ALAN U. POTTER, 385-8771 (anytime). MLS.

WOULD YOU LIKE TO OWN
THE BEST LAUNDROMAT
IN THE DISTRICT?

Just listed — this Norgetown unit is one of the nicest I have seen. Well located in suburban shopping centre with excellent lease. All the equipment is in perfect condition and business is booming. Genuine reason for selling. Completely trouble-free and good, good value at only $58,000. ALAN U. POTTER, 385-8771 (anytime). MLS.

A WATERFRONT HOTEL
FOR ONLY $175,000 ? ?

That's right. This profitable business only 50 miles from Victoria, has everything for the modest investment looking for a hotel opportunity. 13 guest rooms plus owner's quarters, beer parlour, dining lounge and coffee shop. 1½ acres of waterfront property offering ample scope for expansion. If you can invest about $100,000 cash, you should not miss this. Phone me and let's discuss it. ALAN U. POTTER, 385-8771 (anytime).

12-UNIT MOTEL

And campground in excellent condition. Good occupancy. Plenty of room for future expansion. Financing available for asking price of $169,900. For details call Jack Moen, 385-9741 anytime or 658-5448, J. A. S. Henderson Realty Ltd.

240 BUSINESS OPPORTUNITIES

REST HOME
—ONE OF THE CITY'S TRULY FINE REST HOMES SITUATED IN THE HEART OF FAIRFIELD CLOSE TO ALL AMENITIES.
—ILLNESS FORCES THIS SALE.
—THE HOME COMES COMPLETELY EQUIPPED AND FURNISHED WITH BEST OF EVERYTHING.
—THE HOME IS SITUATED ON 2 LOTS AND THE LANDSCAPING IS A GARDENER'S DELIGHT.
—LICENSED FOR 14 GUESTS AND NEVER A VACANCY.
—FULL ASKING PRICE IS $141,000 WITH VERY EASY AND NEGOTIABLE TERMS TO A REASONABLE DOWN PAYMENT.
—TRADE YOUR HOME AS A DOWN PAYMENT.
—FOR FURTHER INFORMATION INCLUDING STATEMENTS AND VIEWING, PLEASE CONTACT JON DAVIS.
386-2437 ANYTIME
PACIFIC STRATA SERVICES LTD.

JACK MEARS
OAK BAY REALTY LTD.

"The Professional People"
Coast to Coast
Real Estate Service

2194 OAK BAY 598-3321
201-727 JOHNSON 386-2291
3618 SHELBOURNE 598-3344

2 LOTS — BLDG. — BUSINESS
20,000 SQ. FT. — 2 MI. CIRCLE
2 SUITES — ONLY $79,500

This long time business is grossing about $120,000 sales yearly. Owner is retiring. Commercial lot, with building has 103 feet on Quadra St. and 123' on side road. In area of new apartments. Owner's suite is on ground floor, with large 2 bedroom suite on top. Property has proved at $70,000 alone, so you are only paying $7,900 for business and equipment. Make up to $13 000 a year at least. Trade in your house. A good family program. MLS F. WILLS 598-3344.

GROCERY STORE
PLUS
OWNER'S SUITE
PLUS
2-BEDROOM SUITE
PLUS
EXTRA LOT

One of the busiest grocery stores in town is now for sale as owners are retiring. Grossing approximately $120,000 per year, and well situated on a corner lot with parking, you can't miss at the price of $79,500. Cosy 1-bedroom suite at rear of store for owners and a spacious 2-bedroom suite upstairs with private entrance. Land alone is worth close to the asking price, as there is 20,600 sq. ft., the main lot is C-2 zoned. An excellent investment in a prime area. Call Cliff Salmond at Gardner Realty, 385-7721 or 477-3626. MLS.

HAIRDRESSERS

This is your opportunity to have your own business — take over a busy shop with a good clientele in a growing district. Four dryers and four styling stations with room for more. Asking $8,000. MLS No. 5950. Please call MARG or GLEN McGREGOR, The Royal Trust Company 384-8001 or 477-3675 for more information and appointment to view.

SUBURBAN
GROCERY
WITH GAS PUMPS

Situated on 2 large commercial corner lots with plenty of room for expansion. Corner lot has gas pumps and adjacent lot has grocery business plus 3-bedroom log quarters for owners. At present has exceptionally good turnover, an unlimited potential for the future. All equipment is included, the stock can be purchased separately. Full price $89,500. WILF DAVIES, 656-5002 or Island Pacific Realty, 388-6231.

FOR SALE

Television repair shop with equipment. Lots of potential for the right man. Excellent location. Asking $3,900. For more particulars please call MARGARET JOHNSTON, 384-8001, The Royal Trust Co.

MAJOR APPLIANCE
AND ELECTRONICS

Distributing Retailer

Renewal Parts and Warranty Service. Gross over $200,000, showing 10% profit on gross. Wish to assure staff security, so am willing to accept any reasonable offer from qualified potential buyer of proven ability. $85,000 range. Principals only. Victoria Press, Box 399.

OPPORTUNITY KNOCKS

Now is your chance to take over a well established, clean and modern bakery in a busy shopping plaza. A good business for husband and wife. Get the details and make an offer by calling (MLS 5793):
WILMA WINTER
386-2911 or 382-0930
Homefinders, Wall and Redekop

LEASE OPERATOR REQUIRED for computerized accounting system with secretarial service, extra office rental, telephone answering. This service united with a chain of centres, two now available in Victoria. Investment required $3,000-$5,000. Terms available. Write Box 4124, Postal Station A, Victoria, B.C.

HOLDING PROPERTY

2-bedroom bungalow on large lot. Rented at $230 per month. Asking $24,500. For further information please call J. H. WHALEN, 386-8321 or residence 382-7975. Homefinders, Wall and Redekop.

LUCRATIVE
BEAUTY SALON

Desire a business that will really curl your hair? Try a $12,000 plus net profit and call GLENN NICHOLLS. Island Pacific Realty, 388-6231 or 479-5971.

ATTENTION BARBERS-STYLISTS. Your missing the boat if you don't investigate this. Modern 1 chair barber-stylist shop in an ideal location. Quality clientele and booming business. Monday to Friday hours, which means weekends off, all replies confidential. Reply to Victoria Press Box 410.

SIGN SHOP

Required to lease operate a sign shop in Victoria on show card, plywood, screen printing, truck lettering. This shop united with chain of centres. Investment required of $3,000. Terms available. No experience necessary. Write Box 4124, Postal Station A, Victoria, B.C.

BAKERY FOR SALE DIRECT from owner. Turnover over the last 7 years exceeded $100,000 per annum. Down payment of $8,-10,000 will handle. Balance over 5 years at 9% interest. Inquiries Victoria Press, Box 311.

TRANSPORTATION COMPANY for sale 112-749-3481

240 BUSINESS OPPORTUNITIES

BARGAINS

MOTEL

11 unit motel on 1.88 acres waterfront property. Large home for owners. Good family operation. Make an offer on $149,000. MLS No. 5638.

8 STE. APARTMENT

Situated on ½ acre lot. Langford area. Good financing. Good return. 3 bedroom owners suite. Asking $75,000.

CAFE

Ideal family operation in small but busy shopping centre. With extended hours could be a gem. Asking $17,500.00

COMMERCIAL SITE

Over 1 acre zoned land. Busy corner. Complete with plans. Asking $150,000.

A. PETERS 478-5992
T. DUNCAN 477-2462
W. J. LINDSAY LTD. 386-3381

FULLY LEASED
BRICK BUILDING
$276,000

Downtown location. 10 per cent return on investment. Call MARGARET BRIDGER or ELEANOR BRAY at 386-8321, 592-4778 or 592-1130, Homefinders, Wall and Redekop.

MOTOR INN one of the best in Victoria. 3 minutes to city centre, 2½ acres of valuable land, 46 spacious like-new units in a park-like setting. Room for easy expansion to 100 more units. A modern licensed restaurant and lovely spacious 2 bedroom suite for owner. A very good profit picture. Price $750,000.
384-8001 BUD ZUCK 382-0349
The Royal Trust Co.

25 STE. APT.
UPPER FORT ST.
Superb Location

This apartment offers to the discriminating investor a unique opportunity to purchase this most attractive property. Cost per suite averages $12,000 on price of $300,900. Financing can be arranged to suit. For complete details contact

WIN DOUGLAS
385-7761 (24 hrs.) 385-7451 (Res.)
D. F. HANLEY AGENCIES LTD.

Vancouver Island
Highway Service
Garage and Stores
Living Quarters

Excellent location on Island Highway. Sound attractive building. About one acre with good accesses. Gross sales of about $180,000. Shows good net return. Very nice owner's suite attached to this dual operation. Room for trailers and campers for additional revenue. Full price $110,000 with about $50,000 down. For details call or write BOB EVANS, 754-2311 or write care of Nanaimo Realty Co. Ltd, Box 518, Nanaimo, B.C.

RESTAURANTS

$20,500 — Seats 60 — 9 yr. lease, near the parliament bldgs., fantastic potential.
$38,000 — Dining Lounge — 5 yr. lease renewal, seats 60. (Summer 115), licensed. This is really an exciting business.
$41,000 — Extra large cafeteria style restaurant. Marvellous opportunity for the right person.
$42,000 — Licensed for 122 persons. 8 yr. lease. High traffic area. Low rent.
388-4271 THE ZIEGLERS 592-1768
J. H. Whittome and Co. Ltd.

Dress Shoppe

HERE IS A LADIES' READY-TO-WEAR BUSINESS IN THE SIDNEY MALL FOR CLIENTS WELL VERSED IN THE GARMENT TRADE. GOOD TRAFFIC AREA AND POTENTIAL FOR THE BUYER. PRICE OF ONLY $15,900 FOR PRESENT INVENTORY AND EQUIPMENT WITH EXCELLENT RENEWABLE LEASE.

Murray Rothschild
Bus. 652-1141 Res. 477-9393
BRENTWOOD PROPERTIES

OPPORTUNITY

Are you looking for a condominium site? If so call me, I may have the answer.

LARRY WAGNER
Block Bros. Realty, 386-3231

$425,000

Modern 27-unit motel. Kitchens and colour TVs insure good commercial and winter trade. Always busy. Enough extra land to double the existing operation. Terms are fully negotiable. Contact:
JOHN B. SHAVER
Investors Syndicate Realty
620 Broughton St. Victoria, B.C.
Phone 386-7721 (Code 604)

GROCERY
STORE

The ultimate in corner stores, high volume, excellent buildings, on valuable property the best in equipment and living quarters. Reasonable priced — easy terms. Owner retiring. Call Charlotte Willis — 338-8962.
COURTENAY REALTY LIMITED
374—8th Street,
Courtenay, B.C.
338-5366

ZONED R3

15,400 sq. ft. at $3.50 per sq. ft. In a CENTRAL location with 103' road frontage. Presently 2 older homes on this site. Good holding situation. Contact
NORMA HILL
or
HAZEL CLARKE
Homefinders, Wall and Redekop,
386-2911

MARINE AND MOTOR
REPAIR

Small shop located in growing Port Alberni, $2,000. Ideally suited for mechanic or mechanically minded person. 724-1313.

APPROX ½-ACRE, CAN BE zoned, marina commercial, in Sidney. Lovely older home on property. Presently rented at $250 per month. Ideal holding property, or develop now. $49,500. No agents please. 656-2085.

Attention Barbers

Due to illness, well established barber shop to rent. Fully equipped, easy rent, Duncan area. 748-8621.

2 VICTORIA INVESTORS SEEKing active participation in local business. Would purchase all or part of going concern with demonstrated profitability and some potential. Victoria Press, Box 422.

FOR SALE

Owner-operator trucks. Guaranteed annual work. G. W. Clifford, OK Trucking Co. Ltd., 760 Topaz. 386-3414.

WANTED TO BUY IN SASKAtoon, commercial and apartment buildings. Send details: Victoria Press, Box 393.

REAL ESTATE COMPANY OR partnership for sale. Postal Box 894.

241 BUSINESS OPPORTUNITIES WANTED

WANTED TO BUY NURSERY OR garden centre with living quarters, Victoria area, any condition. Must have good potential for expansion. Victoria Press, Box 398.

244 REVENUE PROPERTY

SIDE BY SIDE DUPLEX IN ESquimalt, each side has 3 bedrooms, 1½ baths, deck with waterview. Drive-in carport. Kitchen appliances. $58,000. No agents please. 385-5409.

244 REVENUE PROPERTY

D. F. HANLEY AGENCIES LTD.
3293 DOUGLAS ST.
385-7761
OR
3021 SHAKESPEARE ST.
388-4294

17 SUITES

Close to Transportation, stores etc. Grossing $31,140 annually. App. 10 yrs. old. Low vacancy record. Price only $212,000. MLS 5833.

35 SUITES

Only 2 yrs old., Fully rented. No vacancy. ALL ONE Bedroom Suites. Beam ceilings, shag carpet and electric fireplaces plus Quality Construction. Return over 13 per cent. Price $420,000. Small Traders considered.
FRED CARVER 598-2581
DOUG BAVINGTON 598-3929
D. F. Hanley Agencies Ltd.

HENRY
BITTERMAN
LTD.
2700 Government 386-2971

SAVE . . . $ $ $ . . . HUNDREDS
Our Commission—only 4%
4% 4% 4% 4% 4% 4% 4% 4%

GORDON HEAD DUPLEX
3 BR. EACH SIDE
Exclusive, Large, Deluxe
Gracious Living, Spacious
—Beautifully finished—
Garage on each side
Strata titles available
Either side may sell separately.
Extra wiring—Storage.
Separate dining rooms.
Beautiful shag carpets.

BLAIR SCOTT
386-2971 478-5912

CANADA
PERMANENT
TRUST
ON DOUGLAS AT FORT

REST HOME
JAMES BAY

Well-constructed larger home converted and licence for 12 guests. Excellent occupancy, well operated and exceptionally clean. $60,000. (MLS 3892). For details please call HERB McDANNOLD, 658-8844 or 382-9191.

ROCKLAND AREA
REST HOME

Larger Tudor style home in this desirable location. Well built, extensively renovated and immaculate throughout. Licenced for 15 guests plus owner's accommodation. $90,000. For details please call HERB McDANNOLD, 658-8844 or 382-9191.

DELUXE NEW APARTMENT
29 Large Suites
$435,000 with 9¾% Mortgage

Prime location close to Parliament buildings, WW carpetting, ELEVATOR, Moffat appliances, HOT WATER HEAT, Beautiful Exterior, Excellent return, Low down payment. Here is a choice investment for the future.

Call DANE
DEVELOPMENTS LTD.
383-6222

TWO
EXCELLENT APTS.
20 And 27 Suites

20 Suites — Located close to Fort and Ormand Street, this one-year-old building has 19 1-bdrms. and one bachelor suite. There is quality w-w carpeting, balconies, elevator and large 1st mtg. at 9¼%. Priced to sell quickly at $265,000.

And

27 Suites — One-year-old building located close to Mayfair Shopping Centre. W-W carpeting, balconies, 9 carports and elevator is available but not installed. The 1st mtg. is approximately $250,000 at 9¼% and owner will consider carrying 2nd mtg. Priced at $365,000. For details on above two buildings contact:
388-4271 RICK KINNIS 477-9394
J. H. Whittome and Co. Ltd.

DUPLEX
JUST LISTED

An up and down duplex in James Bay with 2 BRS in each unit. A bit of renovating could make this a profitable venture. A good size lot in an area proposed for apartments in the new zoning recommendations. This may not be on the market long, so don't delay. Asking price $28,500. Call MR. SIMONS, 388-9172 anytime.

FARMERS
&
MERCHANTS
TRUST
731 FORT STREET,
VICTORIA, B.C.

LOW; AT TODAY'S PRICES

Well kept, up and down in good rental area. Top rents at $95 and has not been increased in two years. Can easily be raised. Each suite has two bedrooms; lower suite is finished in lovely panelling and wall-to-wall carpeting. Just blocks from two major shopping centres, and on Bus Line. For viewing, call C. WONNENBERG or F. WILLS at 598-3344. Full price is $29,500. MLS No. 6058.

JACK MEARS'
OAK BAY REALTY LTD.
3618 SHELBOURNE

TIP TOP SHAPE

Up and down duplex, newly redecorated. 3 bedrooms in upper suite, 4 bedrooms in lower suite. Beamed ceilings in dining room and living room. Large lot with fruit trees. Close to all amenities in Fairfield area. Priced at $45,900. For further details please call GENE LACK, 386-8321 or 382-3410. Homefinders, Wall and Redekop.

GOOD FINANCING

Off Fairfield Road 327-9 Masters on Moss Rocks. Good View of sea, Valley and City and Mt. Baker. Has many built-ins plus 9 B.R., 7 Bathrooms, 5 L. Rooms 5 F. Places, 6 sundecks. Wall to Wall all this and more for $126,000. Call SUE WARKE, 386-0414 or LARRY QUAGLIOTTI, 479-6609 or 388-6231. Island Pacific Realty.

DUPLEX $29,500 OAKLAND AREA

Lower rents $175, upper $125. 2 stoves, 2 fridges included. Call JOHN NORTON, 388-6162 or 386-8321. Homefinders, Wall and Redekop.

PRIME APARTMENT ZONED property with older revenue building, Vancouver Collinson area. $55,000. Call G. Devlin, 385-2725 or 384-4960.

OLDER 4 SUITE APARTMENT, all have 2 bedrooms, good location, needs modernizing. G. Devlin, 385-2725.

244 REVENUE PROPERTY

BROWN BROS. on LANSHARD
385-8771 (ANYTIME)

COMMERCIAL REVENUE

Only a few months old. Fully rented on excellent net leases and showing close to 10% on invested capital PLUS equity build-up. Close to downtown, property consists of five retail stores with ample parking. A sound investment for anyone. Phone for details. A sound investment for anyone. Phone for details. ALAN U. POTTER, 385-8771 (anytime).

11 SUITES
ESQUIMALT

Well-located apartment block with nine 1-bedroom and two 2-bedroom suites. Offered at $130,000. Open to trade for land. Phone DOUG LEDDING, 385-8771 (anytime).

EVERYTHING IS IN TOP CONDITION IN THIS BEAUTIFUL BLOCK IN WHICH ALL OF THE SUITES HAVE TWO BEDROOMS, WITH KITCHEN, DINING ROOM AND LIVING ROOM. THIS WAS BUILT AS AN APARTMENT BLOCK. AN EXCELLENT INVESTMENT AT $82,000. THERE IS AN EXISTING LOW INTEREST MORTGAGE WHICH MAY BE ASSUMED.

NEW
26 SUITE APARTMENT
SUPERIOR CONSTRUCTION
8 TWO-BEDROOM SUITES
15 ONE-BEDROOM SUITES
3 BACHELOR SUITES
PRICED AT $395,000
FOR INFORMATION ON EITHER OF THE ABOVE PLEASE CALL DAVE TAYLOR OR BILL SIDHU, CITY TRUST, 477-9551

RENTAL INVESTMENT

Sixteen self-contained light housekeeping rooms. Lease available for purchase to good covenant. Statement. View by appointment only.
$12,500
E. H. Jeffrey, 477-1551

A. BERNARD and CO. LTD.
655 FORT ST. 384-9335

IDEAL INVESTMENT
$69,500

Six self-contained suites, excellent location. To view please call ELEANOR BRAY 386-8321, or 592-1130. Homefinders, Wall and Redekop.

DUPLEX

side-by-side, two bedrooms each, all electric heating, could be easily conveted to 4 or 6-plex in the future. At $48,000 this is most attractive to an investor. Only 5 years old. Please call J. J. WILLIAMS for further information, 386-2955 or res. 479-1163. Mayfair Realty.

SIDE X SIDE
DUPLEX

In new area, 3 bedrooms upstairs. Each side may rent for $300 per month. Easy terms $60,900. GLENN NICHOLLS 388-6231 or 479-5971 Island Pacific Realty.

DUPLEX

2 bedroom each side. 17 years young. Reasonably priced at $39,900. Please call J. H. WHALEN at 382-7975 or 386-8321. Homefinders, Wall and Redekop.

245 REVENUE PROPERTIES WANTED

BROWN BROS. on LANSHARD
385-8771 (ANYTIME)

SELL YOUR DUPLEX NOW!

Wanted for qualified client with up to $40,000 cash, newer side-by-side duplex or triplex with reasonable cash-flow. This investor does not want to live in. This may be your opportunity to release capital and continue to occupy your home at a fair rent. Let's discuss it. ALAN U. POTTER, 385-8771 (anytime).

4-10 SUITE APARTMENT, with 3-bedroom owners suite. 479-7094.

247 COMMERCIAL OR INDUSTRIAL PROPERTIES

CANADA
PERMANENT
TRUST
ON DOUGLAS AT FORT
382-9191

GLADSTONE

45'x97.2' lot zoned C-1 with 608 sq. ft. bldg. with basmt. Asking $22,000 (MLS 5671). For details call HERB McDANNOLD 658-8844 or CANADA PERMANENT TRUST, 382-9191.

COMMERCIAL
BUILDING
REQUIRED

Sound building 1000-1500 sq. ft. with concrete floor or smaller with full bsmt. Zoned C-1 or similar in near proximity of City Centre. Owners or agents please call HERB McDANNOLD 658-8844 or 382-9191.

GO

And check these two carefully.
PRICE — $70,000
TERMS — Negotiable
LOCATION — Colwood
ZONING — General Commercial
LOT SIZE — 70x350
MLS — No. 70x130

PRICE — $48,000
TERMS — Negotiable
LOCATION — Colwood
IMPROVEMENTS — Triplex
RENTAL INCOME — $490 p.m.
ZONING — General Commercial
LOT SIZE — 70x130
MLS — No. 5198

CONTACT WILF COTTON
388-6424 Res. 479-3876
BAYSHORE REALTY LTD.

2.46 ACRES — HUGE BUILDING
ON MAJOR ROAD — $115,000
8 RENTALS — COMM. ZONED

What an opportunity. Vendor must sell. Front part of property has 35,000 sq. ft. com. zoned, with 155 ft. of road frontage. Balance of land is almost square, with Capital Region indicating a possible subdivision. New subdivisions all around. Building is ideally laid out for huge market, building supplies; furniture sales, car sales, or nursery man. Wonderful living quarters with up to 3 bedrooms. About $50,000 below replacement. Must sell. MLS. F. WILLS. 598-3344.

JACK MEARS'
OAK BAY REALTY LTD.
3618 SHELBOURNE

DEVELOPERS OR
INVESTORS
A BUY OF THE YEAR.

8.47 acres commercial in a town 50 miles from Victoria. Waterfront with foreshore rights, sheltered bay, suitable for Marina, Strata Apts., Apartments, or Trailer Court, or terrific holding property!! Price only $110,000, $20,000 down.
384-8001 BUD ZUCK 382-0349
The Royal Trust Co.

COMMERCIAL ACREAGE SIDney For sale or will build to suit, 2½ acre commercial plus 1 acre residential. Excellent location and frontage. On sewers and has water supply. Call 656-4000, 656-2427, SAANICH PENINSULA PROPERTIES LTD., Sidney.

REQUIRE 1 ACRE PLUS, SERviced light industrial property, mid to lower Saanich Peninsula area, Satellite Enterprises, 1350 West Pender, Vancouver 5, B.C.

ASKE HOLDINGS LTD.
Company requires commercial lots big or small, with or without buildings. Please call 656-1162.

247 COMMERCIAL OR INDUSTRIAL PROPERTIES

The Heart of
Oak Bay Village
Commercial

Stores and offices, 10,700 sq. ft. of property, still more development potential. Never a vacancy. Excellent investment and holding property. Full price: $210,000. (Courtesy to Realtors). For full particulars call:

BRYON JEEVES
385-7761 Anytime
D. F. HANLEY AGENCIES LTD.

GOVERNMENT ST.
COMMERCIAL OR
LIGHT INDUSTRIAL
29,000 SQ. FT.

200 ft. frontage on Government St. south of Bay. Frontages on two other streets. Property includes 10,000 sq. ft. warehouse and stores. Gerry Porter, 386-3585, res. 592-3484. Victoria Realty Ltd.

Commercial Zoned
$29,900

If you are paying rent and the pedestrian traffic count is not essential then you should consider the purchase of this property. Lot size 44'x120' app. A renovated frame building with space for cars or trucks. Mayfair just off Douglas. 388-4171 JOE MANTON 382-5211
J. H. Whittome and Co. Ltd.

LOOKING TO THE FUTURE
BUSINESS EXPANDING?

Light industrial zoned lot comprising of a duplex and house, 60x120—7200 sq. ft. Bringing in revenue of $330 per month. Close to Hillside Government and Gorge. Asking $43,500.

D. H. MacGillivray
Roberts Investments Ltd.
702 — 1175 Douglas St. 388-6691

COMMERCIAL ZONED
BRENTWOOD BAY

½-acre cleared and level, on sewer and water lines. Within main shopping area. Price $39,000. MLS 5798.
385-3435 AL VICKERS 384-6004
P. R. BROWN AND SONS LTD.

250 HOUSES FOR SALE

MAYFAIR
REALTY

3153 Douglas St. 386-2955
WOODWARD'S MAYFAIR CENTRE

OPEN HOUSE
SAT. NOON-FIVE
OAK BAY

2856 CADBORO BAY RD. Older 2-storey house of large lot, approx. 98x190 average. Many fruit trees. Main floor: LR with FP, dining room seats 8 to 10 comfortably. Really big kitchen seats 8 for informal meals just as in the old days. A den (or mini-bedroom) and the back porch is wired for WD with extra toilet. The UPSTAIRS floor has 2 big bedrooms plus nursery or guest bedroom. Large 3-pce. bathroom. Basement has cosy rumpus room for the kids and their friends. This is a house of considerable charm and a great place for raising healthy children in the old fashioned way. Price $46,900. Exclusive with vendor, John Russell, 592-3248 or Mayfair Realty, 386-2955.

OPEN HOUSE
721 GLADIOLA
SAT. 2-4 P.M.

In the Marigold area with a superb view of the valley — large living room with a heatilator fireplace (save on your oil bills) — formal dining room, hardwood floors — a professional kitchen with built-in eye-level oven and range — two large bedrooms on main floor with large family room and bathroom in the high, daylight basement. $35,000. Call J. J. WILLIAMS, 386-2955 or 479-1163.

OPEN HOUSE
SAT. 2-4 P.M.
325 KER AVE.
IMMEDIATE POSSESSION

See this very spacious 1,500 sq. ft. family home in a very convenient location. Main floor has been completely remodelled, large living room with fireplace, big separate dining room, family kitchen with sundeck off, 12x18 master bedroom with ensuite plumbing, utility room off kitchen. Full basement. Asking $34,900. FRANK BOUSFIELD, 386-2955 or res. 479-1000. MLS 5866.

WHAT A HOUSE!
WHAT A VIEW!

Mt. Baker, Haro Straits, lush trees and native shrubs surrounded by other new elegant homes. Nearing completion by master builder — just waiting for the executive family. Sensibly priced at $89,500. To view please call FRED JACKSON, 477-2537, LEIGHTON NOBLE, 658-8968, office 386-2955.

BUTCHART GDNS.
TREED LOT

A 1312 sq. ft. KRAHN home under construction with completion about end of January. Large living room with raised heath fireplace, dining room with sliding glass doors onto sundeck, kit. with spacious eating area, three bedrooms, ensuite with shower off large master bedroom, full basement pre-planned for easy development. Still a choice of brick for fireplace, carpets, fixtures, counter-tops, etc. All this on an 11,500 sq. ft. treed lot with curbed street, sewer, storm drain, underground wiring. $42,900 with terms arranged. Trades accepted. Call GEORGE WALL 386-2955 or 478-5681.

BEST BUY ON
TODAY'S MARKET

Located in University area. 2 years old, 3 bedrooms, 1½ bathrooms, living and dining room, fireplace basement. This townhouse has more, much more to offer than any home at this price in Victoria, $30,500. Parking for 2 cars, pool, sauna, clear title, excellent financing for this type of home. Appliances, drapes, wall-to-wall carpeting included. Call ROMA NICOLL, 386-2955 or 384-4827. M.L.S.

B.C. LAND
AND INSURANCE
AGENCY LTD.
530 BROUGHTON
388-5555

OPEN HOUSE
SAT. 1:30-4:30
$25,500
556 WHITESIDE

Owner says sell, so her goes — This remodelled home is available for immediate occupancy, and in an excellent re-sale area. Come and see what $2,000 DOWN can purchase. Newly-weds or close to it can easily finance this property for future security. (Psst. Owner says present all offers, so here's your chance.) MUST SELL THIS WEEKEND! (Get the hint?)
CHUMMY CRABBE,
388-5555 479-7998

FASCINATING HOME
FOR SALE
$52,500

Situated in the peace of Londonderry Avenue on excellent lot 69.9x120 feet. Main floor — 2,000 sq. feet — 3 bedrooms. Lower floor — 850 sq. feet — bachelor suite. Near schools and stores. Occupation is 1February 1974. For appointment to view call JOHN JENKINS, 386-8321. Homefinders Wall and Redekop.

BY OWNER, 3 BEDROOM, FULL basement home, with drive-in garage on large lot. Wall-wall shag carpeting, in living and dining room plus hallways. Large kitchen with lots of cupboard space. Tillicum-Carey Road area. Asking $35,500. 479-6402.

CADBORO BAY REALTY
Homes in the Cadboro Bay, Gordon Head, University area. Phone 477-9511.

250 HOUSES FOR SALE

D. F. HANLEY AGENCIES LTD.
3293 DOUGLAS ST.
385-7761
OR
3021 SHAKESPEARE ST.
388-4294

OPEN HOUSE
LANGFORD
2723 SCAFFE
SAT. 1-4

This 12 year old home is situated on an extra large lot in a quiet area. 2 bedrooms on the main floor and 2 in the bsmt. Large sundeck off the kitchen. The open floor plan of the kitchen, dining area, and living room offers spacious living. This home needs a little painting but this has been allowed for in the low offering price of $29,900. Be there and compare.

BILL CARNEGIE
385-7761 (24 Hrs.) 652-3627 (Res.)
"The Working Mans' Realtor"

—D. F. H.—

OPEN HOUSE
SOUTH OAK BAY
2138 Windsor Rd.
Character Home
PERFECT FOR
GRACIOUS ENTERTAINING
Saturday, 1-4

Situated on a quiet street near to schools, bus and Oak Bay Village. Tastefully decorated throughout in antique theme. Living room with fireplace; Separate dining room that will hold the most spacious of dining furniture. Warm, appealing kitchen with eating area; laundry room off. 2 bedroooms on the main floor — the Master Bedroom with his and hers closets — and a third tucked upstairs with room to add another in the adjacent roomy attic. Full basement. Quick possession, so view today and start planning your Christmas entertaining. $48,500.
385-7761 PAT VICKERY 592-6192
DOUG BAVINGTON
385-7761 598-3929

—D.F.H.—

MR. FIX-IT

Take a look at this 2 bedroom, stucco bungalow situated on a large lot in the heart of the Colwood Business District. Large living room, kitchen, and laundry area. Large, wired and heated workshop. This home is basically sound but needs help. Asking $24,900. MLS.

BILL CARNEGIE
385-7761 (24 Hrs.) 652-3627 (Res.)
"The Working Mans' Realtor"

—D. F. H.—

SIDNEY—$41,000

Three bedrooms, 2 full bathrooms, full bsmt. with roughed-in fireplace in future games room plus future 4th bedroom. Sundeck, carport, hot water heating. MLS 5748. To view call:

BILL KNOWLES
385-7761 (24 Hrs.)

—D.F.H.—

2.2 ACRES
3 BEDRMS.
SHERRINGHAM PT.
$28,900

This 3-bedroom no bsmt. home is priced to sell. This house is 1 year old, family size. Has a kitchen, utility with WD facilities and 3-pce. bathroom. The land has been rough cleared and has valley views. Excellent well on property. New MLS.

SCOTT KENDREW
385-7761 (24 hrs.) 385-6262 (Res.)

—D.F.H.—

SPACIOUS
2 BEDROOMS
HIGH CAREY

This is truly a house to stretch in! Very spacious foyer, large living room with brick fireplace, dining room—all with hardwood floors—2 bedrooms on main floor. The full high basement can be developed fully. The house is centered on two lots and has many shade and fruit trees surrounding it. Excellent garden area. Asking $39,700. Call us now to view. New MLS.
BILL BATES
385-7761 592-4077
PAT VICKERY
385-7761 592-6192

—D.F.H.—

QUALITY
UPLANDS
HOME!
$84,000

FOUR Bedrooms, quiet setting, approx. 2600 sq. ft. of living area. Living room with fireplace, gleaming hardwood floors. Separate dining room plus den with fireplace. Family size rec room with fireplace. 3 bathrooms, double car garage, oil heat and fully landscaped lot. This is a family home with character. Hurry. MLS 5848.
FRED CARVER 598-2581
DOUG BAVINGTON 598-3929

—D.F.H.—

Best Buy
OF THE
Football Season

Follow along in your program and look at this line-up:
—$41,500
—3 BEDROOMS ON MAIN
—NO THRU STREET
—NEAR UNIVERSITY
—UNDERGROUND WIRING
—3½ YEARS OLD
—HARDWOOD FLOORS
—BILLIARD ROOM 11x21
—BRIGHT KITCHEN
—BRICK FIREPLACE
—ONE BLOCK TO SCHOOL
This is a value
This is a value you can't afford not to tackle! Call quickly for an appointment to view.
DAVE HARDING
388-4294 (24 hrs) 479-4434 (res)

—D.F.H.—

OPEN SAT. 2-5
100 CHANCELLOR
WATERFRONT
HOME

On approx. 2.2 ac., over 215 ft. waterfront on Portage Inlet. Homey 5-rm. rustic cedar bungalow (1350 sq. ft.), newly wired, insulated, elec. heating — beautiful setting, offering seclusion, privacy, just 4 mi. from city centre. Properties like these are really hard to find. (MLS)

FULL PRICE $62,500
S. W. ANDERSON LTD.
384-9328 (RES. 382-8917)

PRIVATE SALE
1466 GLADSTONE

Open House—Saturday and Sunday, from 2-4 p.m., 3 bedroom, 2 bathroom, older home in fine condition, with lots of character. Fireplace in livingroom, with sliding doors to den, kitchen includes dishwasher, and stove, separate dining room, ¾ basement with oil heat and electric hot water, immediate possession, a sound investment for $29,600. Must be seen to be appreciated, it won't last long, please call 592-3480 to view at an earlier time. No Agents Please.

3-BEDROOM HOME, DOUBLE garage, South Oak Bay, 598-5037.

250 HOUSES FOR SALE

WALL & HOMEFINDERS REALTY LTD. REDEKOP

DOUGLAS STREET 386-2911

HOUSE TOO TIGHT?
Then look me over. 3 bedrooms, plus extra room in basement. Extra large kitchen and dining room, living room with F.P. King sized lot with loads of parking and garage space. Move in before Christmas for only $32,000. MLS 6003 — To view call
JACK GREENWOOD 386-2911

OPEN HOUSES (LANGFORD)
SAT. 1-4 P.M.
640 STRANDLUND
—A very charming home
—Marble F-P and W-W in L-R
—Chandelier in dining area
—Good kitchen, lots of cupboards
—Plus eating area
—Utility off kitchen
—Large landscaped lot
—Low taxes — MLS
$33,500 —Try your offer.
To view call
RUTH SALAGA
386-2911 or 479-5632

WANTED
For an appliance repair man in the Colwood-Langford area — house with large basement and or good storage area.
JO LENNOX
478-2563 or 386-2911

DUPLEX—$35,500
DRIVE BY
1045 Queens Ave. Main floor has living room and fireplace, dining room with fireplace, large bedroom. 3-pce. bath, compact kitchen and dinette off. Sewing room or small bedroom, basement has 2 extra large bedrooms and rec room. Upstairs suite has dining room, bedroom large kitchen, bathrooms. MLS.
H. BARBER 479-6479
A. EVANS 658-8924
386-2911 anytime

LADYSMITH $18,500
ON THE HILL
3 bedroom, no basement home on 3rd Ave. Large living room, very large kitchen and dining area. Oil heat, electric hot water. Large corner lot.
HAROLD BARBER 479-6479
ART EVANS 658-8924
386-2911 anytime.

DUPLEX—$31,900
FERNWOOD AREA
Spacious renovated older 2 storey duplex is close to everything. Rents at $320 per month. A real bargain for the investor.
HAROLD BARBER 479-6479
386-2911 anytime

METCHOSIN AREA
$38,000—MLS 5408
Country living on one acre. This A frame is uniquely designed to blend with the surrounding property. Living room with fireplace, dining room and 2 bedrooms make 1,000 sq. ft. of spacious home. For further particulars call anytime.
BARBARA WILLARD
592-1453 or 386-2911.

$29,500
NEW LISTING!!
Nicely modernized home in lovely Glanford area.
—3 bedrooms on main floor.
—Living room, dining room with W-W.
—Large modern kitchen.
—Full basement with large room.
—Try your low down-payment. MLS.
IRENE VAN
386-2911 or 384-9191 anytime.

GOLDSTREAM AREA
3-bedroom, part-basement, split-level home on corner lot. Carport with sundeck, early possession. Try your offer on an asking price of $34,900.
PAT BARBER OR BOB CARBY
386-2911 anytime

WALL & HOMEFINDERS REALTY LTD. REDEKOP

1820 BLANSHARD ST. 386-8321

MAYFAIR AREA
CHOICE OF TWO
PRICES $26,000 to $28,000
1—Double lot 60x178 feet, two bedroom, no basement. Taxes $374. Posesssion December.
2—Corner lot 50x120 feet, 2 bedroom, full basement. Taxes $397. Possession 1 February, 1974.
Talk to me at 386-8321
JOHN JENKINS.

$36,900 VICTORIA
Lovely 2-bedroom home, 1180 sq. ft. on main floor, cathedral entrance, many, many features. To view phone J. H. WHALEN 386-8321 or residence 382-7975. MLS 5828.

$32,000 4-BEDROOM
CAREY ROAD AREA
Full basement. MLS 6003. Call JOHN NORTON at 388-6162 or 386-8321.

LIKE TO GARDEN?
Freshly redecorated spacious home with excellent views! Ideal for older couple from the Prairies who want a large garden (.6 of acreage). Complete with heated garage. This fine home also has separate in-law suite. Asking $58,500. Call GORDON B. MACDONALD at 386-8321.

4-PLEX $33,500
Located close to town in commercially zoned area. Hang on to good piece of property and meanwhile collect the rents! For appointment to view and details of low down payment financing, call GORDON B. MACDONALD 386-8321.

HOME WITH REVENUE
$29,500
Ideal location, close in. Separate 2 bedrooms upstairs. Nicely appointed main floor accommodation. For further particulars and to view call ELEANOR BRAY 386-8321 or 592-1130.

MOUNT DOUG AREA
11-year-old, 3-bedroom, full basement bungalow. Living room has fireplace and large dining room. Large lot. Price $36,000. Call PAM HAERE 385-0595 or 386-8321. MLS.

NOT FANCY
BUT
For convenience and GOOD family living. Only $19,500. Call DAVE ROBERTS for full particulars. 386-8321. MLS 6024.

2-YEAR-OLD BABY
JUST LISTED
MARIGOLD AREA
—3 bedrooms.
—Living room with fireplace.
—Sundeck off dining room.
—Completely finished rec room and in-law suite in basement.
Price $46,900. MLS. Call PAM HAERE 386-8321 or 385-0595.

GORDON HEAD
$47,900
1-year-old home, 3 bedrooms, basement, landscaped lot, wall-to-wall shag upstairs, finished rec. room in basement, choice area among new homes. New MLS. It won't last, so call today. CURT SHUBROOK at 386-8321 or 382-6961.

HENRY
BITTERMAN
LTD.
2700 Government 386-2971

SAVE . . . $ $ $ . . . HUNDREDS
Our Commission—only 4%
4% 4% 4% 4% 4% 4% 4% 4%

2 B.R. CLOSE IN
12 yrs. old — large rooms.
Separate dining room
No steps, separate garage
$28,500

1½ yrs. old — W.W. carpet.
Full Basement, Rec. Room.
Citation Cabinet Kitchen.
3 B.R. up and one down.
$38,500

2 B.R. 3 YEARS OLD
Cosy 910 sq. ft. and deck
Well built home — Carport
10 minutes to Woolco.
$33,500.

BLAIR SCOTT
386-2971 478-5912

CONTRACT AND
SPECIALIZED HOMES
Seaboard Const. Ltd. 652-1177

250 HOUSES FOR SALE

GARDNER REALTY Ltd.
899 FORT ST.
385-7721

Open House
Saturday
2-4 p.m.
2177 Henry St.
Sidney
$33,900

Just listed and must be sold. This spotless 5-years young home features one-year-old shag carpeting throughout. Spacious living room with feature wall and "L" shaped dining room, plus a large kitchen with eating area for a family of six. There are 3 bedrooms on the main floor plus a 4-Pce. bath. Full high basement has a fourth bedroom plus room for 2 more or a rumpus room, plus a drive-in garage. Lot size is 61'x120' and there is a family size sundeck off the kitchen. Close to schools and in the Sidney area. MLS 6030.
385-7721 CLIFF SALMOND 477-3626

FAIRFIELD
152 JOSEPH ST.

Drive by but do not disturb the owner, and see this delightful 4-bedroom home. Wall-to-wall carpet in living room, granite stone fireplace, beamed ceiling. 2-bedroom upstairs has extra plumbing. Modern kitchen, full basement, oil heating, fenced yard and separate double garage. Full price $34,900. Call:
HAROLD WARE
385-7721 598-4358 (Res.)

OAK BAY
2438 Lincoln Rd.
Quick Possession

Charming white stucco bungalow located on a quiet street only 2 blocks from Willows Beach and shopping. Has large entrance hall, living room with FP, oak floors, 2 good size bedrooms. Pembroke bath, kitchen with nook. Full cement basement with drive-in garage. Lovely landscaped garden, fruit trees and a back lane. Price $41,950. Viewing by appointment only. Exclusive with:
385-7721 BILL WEISS 385-5894

4 BEDROOMS
VACANT
$25,000

Just listed. Clean and in good condition. 4 bedrooms upstairs. Double garage, on corner lot. A lot of house for $25,000.
385-7721 CLIFF SALMOND 477-3626

NEW HOMES
3 BEDROOMS
MT. TOLMIE AREA

Only 2 available and close to bus, shopping centres, schools, etc. Wall-to-wall carpet throughout (pick your own colors), master bedroom en suite plus roughed in plumbing in the basement. Approx. 1200 sq. ft. of living area on main floor 2 left at $39,900.
385-7721 CLIFF SALMOND 477-3626

WHITTOME'S
706 FORT ST. 388-4271

FAMILY
ACCOMMODATION

Reduced For
Quick Sale

This family accommodation of 4 or 5 bedrooms located in Fernwood area and duplex zoned has been reduced to $23,900 for quick sale. Lower down payment could allow your family to move in if you have steady income and references. Inspect this today and prepare to move (MLS 5924) by phoning now to:

"Army" Armstrong
388-4271 479-2855

VIEWS, VIEWS
OAK BAY

One of the most fantastic views of the sea and mountains awaits you in this lovely modern home in a coveted location in Oak Bay. Beautiful combination Living Room and Dining Room, warmly panelled in wood, open fireplace and picture windows to view the ships passing by. Cosy panelled Den with open fireplace. 2 Bedrooms, 5-pce. vanity Bath. lovely view Kitchen. Lower level complete with large fireplaced Rec. Room with bar, 3-pce. Bath and extra Bedroom. Situated on an easy-care lot with underground sprinkler system. Beautiful retirement for $75,000. Exclusive to:

GERRIE HUTTON
388-4271 386-3927 (Res.)

Acres of Beauty

2 exceptional view properties each over 11 acres. Buildings on both, new to six years old and have plumbing, hydro, water. Arable land is treed, secluded. 10 mins. from Woolco, $95,000, $149,000 asking. Call:
THE ZIEGLERS
388-4271 592-1768

NEW LISTING

First time on the market for this 3-bedroom, full basement home in popular Colwood. Basement contains finished rec room plus room for further development. The 75x150 foot lot is treed with a small kitchen, garden and room for lots of parking. Handy to all schools this fine 10-year-old family home is priced at only $36,900. MLS 6053. To view call:
JOHN BUNYAN
Bus. 388-4271 Res. 477-4513

J. H. WHITTOME AND CO. LTD.

Engineered Homes
Canada's Most Honored Builder

BUILDING
IN
NORTHRIDGE TERRACE
On Vanalman Ave.

Call Anytime
Rowan Ragan Or Harry Atkey
383-3826 598-1737

ENGINEERED HOMES
385-6211 19 Cadillac Ave.

SIDNEY — $33,900
By owner 4½ year old home. Fireplace, feature wall, 3 large bedrooms up, one bedroom — den down. Wall to wall in L-shaped living and dining room. Full basement has roughed in rec and bathroom. Low taxes. No agents please. 656-3872.

ROY OVERTON CONTRACTING. Specializing in residential additions. Phone 384-5505.

250 HOUSES FOR SALE

Island Pacific Realty

3200 QUADRA 388-6231

OPEN HOUSE GORDON HEAD

1714 SPRUCEWOOD
SAT. 1:30-4:30
4 BR., LR and DR, full basement with rec room and two-piece bath. Absolutely immaculate. New exclusive with IRENE DALZIEL. ASKING $45,900. 477-6380 or 388-6231.

METCHOSIN SEA-VIEW

1660 sq. ft. plus a full basement and real good quality construction. 3 large bedrooms, living room and dining room and featuring a comfy family room adjoining the kitchen. Large sundeck. Asking $58,900. Exclusively with IRENE DALZIEL. 388-6231 or 477-6380.

GORDON HEAD $45,900

Better than new, 3 bedrooms, living room with in-line dining room and fireplace. Fully developed basement with 2-pce. bathroom, 4th bedroom and large rec room. Attached carport, nice level landscaped lot. Possession could be arranged before Christmas. Quickly call IRENE DALZIEL 388-6231 or 477-6380.

GORGE $26,900

2-bedroom cosy stucco bungalow, good wiring and oil furnace, large lot, fruit trees. Could be excellent starter. Try your low down payment and offer. Quickly call IRENE DALZIEL 388-6231 or 477-6380.

ENJOY FALLS FULL SPLENDOR IN THIS WOODSY SETTING!

Ledsham Street, where proud homeowners are friendly and happy. No hemmed-in feeling in this large L-shaped living room with feature wall. Two big bedrooms and full bsmt with room for further development guarantees solid value. At $34,500 asking price. Call now OLE KNUDSEN 479-5784 or 388-6231.

CENTRAL SAAN.

ON CUL-DE-SAC
$32,500
3 bedrooms with ensuite plumbing, large living room with a limerock fireplace, dining room, 500 sq. ft. finished rec. room, sundeck, wall-to-wall carpet, stereo intercom throughout and a magnificent view. Call GLENN NICHOLLS, 388-6231 or 479-5971.

MINI RANCH

This beautiful property is well treed and level. The house has 3 good sized bedrooms, large kitchen and eating area, separate dining room and living room with fireplace. Nice laundry room with washer and dryer hookups. Recently redecorated and priced at only $31,500. Call SHANE BEFURT 477-9730 or 388-6231.

GLANFORD $32,000

4 bedrooms, big lot. Garage. A big home for a big family in semi-rural area. Will qualify for CMHC financing. With only 5% down. Act fast, call now. R. KEELING 388-6231 or 383-3860.

GLANFORD AREA

New listing. $39,700. Big beautiful 2-bedroom, full basement, situated on double lot with tall trees. Living room with fireplace, dining room. Sun porch. Make your first step to better living. Call now. R. KEELING 388-6231 or 383-3860.

OLYMPIC REALTY LTD.
385-5741

BUY LAND

27 acres of it — over 1,500 ft on the beautiful Koksilah. Large attractive home. Excellent barn. Just 3 minutes to Duncan. Fantastic holding property. Only $82,500 with low, low taxes. Call LILIAN McLEOD, 385-5741 or res. 598-5446.

WATERFRONT PROPERTY

.96 acres on quiet Glen Lake. Possible future subdivision into 3 lots. This lovely treed property has seclusion and view with 69 ft of waterfront. Small one-bedroom cottage with fireplace included. Asking only $35,000. For further information call DON OAKES, 385-5741 or res. 478-4334.

4.6 ACRES

3-bedroom renovated home on Sooke Rd. Lovely creek running through the property. Chicken house and workshop included. For only $44,500 with good terms available. Call DON OAKES, 478-4334 or OLYMPIC REALTY LTD., 385-5741.

2 BR. COTTAGE ON 1.7 ACRES

Was spot zoned commercial. Includes large old barn and outbuildings. Offers on $45,000. Vendor will carry A-S. Phone F. COLOMBIN, 385-5741 or res. 385-3033. MLS 5315.

15.5 ACRES EAST SOOKE RD.

Over 800' on E. Sooke Rd. Gentle sloping land. Some trees and seaviews. Surrounded by Parklands and subdivision development. Asking $45,000. Phone F. COLOMBIN, 385-5741 or 385-3033. MLS 6066.

SHAWNIGAN LAKE 2 CABINS ON 62' WATERFRONT LOT

Cabins in good condition. New wiring, indoor plumbing. Furnished incl. ranges, fridges, heaters. Asking $35,900 with $6,000 down. Vendor will carry balance. MLS 5334. F. COLOMBIN, 385-5741 or res. 385-3033.

$34,500 3-4 BEDROOMS

You could have immediate occupancy of this sparkling charmer on a big lot — great for tots and pets. Call now to view with MELODY VILLENEUVE, 385-5741 or Res. 384-8563. ML 5893.

GORDON HEAD

There is a serene beauty in every room of this charming 2-bedroom Colonial. Cozy living room with a fireplace for cold winter nights, a den where Dad can do his work at home, separate dining room, convenient kitchen with eating area and many built-in features. Large sundeck, basement and separate garage. Large treed lot with some seaview. Priced at $48,500. ML 5902. For appointments to view phone SHIRLEY McLEOD, 385-5741 or Res. 479-5628.

SAVE DIRECT FROM BUILDER

Spanish style 3-bedroom, 1½ baths, full basement, in beautiful Brentwood by Butchart Gardens. Dream kitchen with dishwasher, excellent carpet throughout and light fixtures you'll appreciate. Large 9¼% mortgage. $39,500. Call Bill Middleton anytime, 388-9626.

GARTHLAND DEV. LTD.
386-1084 386-7086

Investors

SYNDICATE REALTY LIMITED
620 Broughton St. 386-7721

For prompt and efficient service, consult with our real estate staff. (24 hrs.).

CEDAR-HILL XRD. AREA 3-BEDroom post and beam house on v[illegible] lot. Evenings after 5:[illegible] 477-4528.

250 HOUSES FOR SALE

JACK MEARS OAK BAY REALTY LTD.

"The Professional People" Coast to Coast Real Estate Service

2194 OAK BAY 598-3321
201-727 JOHNSON 386-2291
3618 SHELBOURNE 598-3344

OPEN HOUSE
481 WEBB PLACE
SAT. 1:30 - 4 P.M.

SIX MILE CIRCLE. Just far Enough Out Of Town, to have that "Country Feeling," yet Close Enough In that it's convenient. Ideal family accommodation is offered in this soundly built, and well-maintained 3-bedroom split-level home. Deserving of your viewing attention at $41,900. Red Carpet Special with EDNA VLIET at 386-2291 for prior viewing and more information.

BY THE SEA
$63,900

The perfect, cozy home for your family's gift, where everyone wants to live ... but few have the chance. It is ½ blocks to the bus stop, has a gracious living room with a fireplace, allows easy furniture arrangements, and also a warm dining rom that spells hospitality. Breakfast in this warm, cheerful kitchen is a real family treat. The den off the kitchen, or play centre, keeps the rest of the house neat. Two bedrooms on the main floor, with one down, and a family size (22'x12.8') rec. room in basement with fireplace. Oil fired hot water, and hot air heat. Your chance to secure family happiness. Call today, BOB JOHNSON 598-3344.

YOU'RE NOT DREAMING

In a prime residential area, this perfect three bedroom home is only 11 years old. The full high basement is a bonus, and features a rec. room with fireplace, bedroom, bath and a workshop. Also a large back yard for a nice garden. Asking $46,800. MLS No. 6036. AINA MELDERIS, 598-3344 or 382-6543.

3 BLOCKS TO "BAY"
2 OR 3 BEDROOMS
RETIREMENT OR STARTER
COMM. ZONED — $33,500

A lovely little 950-sq-ft house, just newly renovated. New w-w carpets, new furnace, painting, and trim. On a quiet street, just ¼-mile to town. Beautiful garden with vegetables, flowers and fruit trees. Full high basement, with area for up to 2 bedrooms. A real gem. Hurry on this. Try as low as $3,500 down. F. WILLS, 598-3344.

HOUSING NEED NOT COST YOU A FORTUNE

If you want your own home but think you can't afford it you really should see this one in Parkside Place priced at only $17,900. This is a very nice 2-bedroom condominium entirely self contained right down to its own storage room and utility room complete with washer and dryer. A good sized living room with dining L, a galley type kitchen with stove, fridge, and lots of cupboard space and a four-piece bathroom round out this cosy little home. $2,500 will put you into it in time for Christmas. Call: HENRY BENNETT at 386-2291 anytime.

QUALITY PLUS!
$54,900.

Owner built with quality materials and workmanship, and carefully cared for since. Spacious rooms designed for family living; large rec room; ample storage; larger than average sundeck. Seeing is to appreciate, owning would be a delight. To view call: EDNA VLIET at 386-2291 anytime.

OAK BAY EXECUTIVE

Situated in a prime residential area close to University, and convenient to transportation, schools and shops, this attractive and functional post and beam split-level will appeal to the buyer who is looking for character and quality in a home. The spacious L.R. with it's cedar-planked cathedral ceiling, glass-doored fireplace and W-W wool broadloom is a delight to the eye. Three bedrooms on the upper level and an optional two on the lower level provide accommodation for a large family if necessary. The bright modern kitchen has a snakin' nook and sliding doors to the side patio. Sliding doors on the lower level open onto another patio and a garden, fenced and landscaped for privacy and ease of maintenance. Asking - $75,000. To view call: FRED MORGAN at 386-2291 anytime.

QUADRA NORTH AREA

Post and beam English style interior. 4 plus bedrooms, large dining room and living room each with fireplace. For enjoyable living and close to city centre. Asking $43,700 and open to offers. Phone HAROLD WHILEY at 592-2798 or BILL MOHR at 477-1741 or office — 598-3321.

JAMES BAY DUPLEX

$2,500 reduction — Now $39,900. 2-bedroom up and down. At this price don't pass it by. Within walking distance of town. Two nearly new furnaces plus water tanks. Bring in your offers to BILL MOHR at 477-1741 or HAROLD WHILEY at 592-2798 or office — 598-3321.

$500 DOWN
JAMES BAY AREA

This stucco home is newly painted throughout and has brand new wall-to-wall carpeting. The large living room has a fireplace and there is a small sunporch off the kitchen. 2 bedrooms and dining room on the main floor and 3 more rooms in the basement. Ideal first home for a young couple qualifying for the CMHC Assistance Program. Full price is $26,900. Please call CHARRONNE DOUGLAS at 598-3321 or 388-6568.

IF LOCATION IS IMPORTANT

This three-bedroom and den or four-bedroom home is situated close to elementary and junior secondary schools, Hillside Shopping Centre, Cedar Hill Gold Course and still only 1½ miles from City Hall. When you enter this home and notice the large slate floor in the front hall, you realize this home has been built to a high standard. The family room and living room (25x13) both have fireplaces. Nicely landscaped and special entrance to the rear yard for parking or a trailer or extra cars. Under-the wall-to-wall carpet is hardwood throughout. A pleasure to show. Asking $51,900. Phone JIM AMES at 598-3321 or 385-5088.

DUPLEX
OAK BAY BORDER

Live in style in the main suite of this completely re-decorated up and down duplex. Owners' suite has large living room with fieldstone fireplace, large dining room, family size modern kitchen with eating area, 1 bedroom on main floor and 2 in full basement. Upper suite has kitchen, 2 bedrooms and large living room. Brand new wall-to-wall throughout. Full asking price only $38,900. Can be handled with as little as $1,000 down. Call CHARRONNE DOUGLAS at 598-3321 or 388-6568.

GOING! GOING! GONE?

Don't miss the boat, only one left. Lovely 3-Bedroom, 1½ Bath Hucker Built home set on a large treed lot in Central Saanich, yet only 20 Minutes from town. Featuring W-W Carpeting throughout, Feature wall in livingroom, and roughed in plumbing in a basement ready for development. $39,200. CALL NOW!!!! MIKE RUDDY 656-4089 or MURRAY LAWSON 385-0592 or 383-4124 ANYTIME. PARK PACIFIC INVESTMENTS LTD.

GLANFORD AREA

Immaculate 3-bedroom family home with 4th in basement. Master bedroom has wall-to-wall carpet, large living room, fireplace, L-shaped dining room, large kitchen. Plaster finish, hardwood throughout. Rumpus room in basement. Drive-in garage on quiet cul-de-sac. $38,900. No agents please. 479-1400.

JUBILEE AREA, PRIVATE sale, immediate possession 2 bedroom home with full basement, completely renovated and decorated with ultra modern kitchen and bathroom, new shag carpet throughout. Asking $31,900. H. Brown, 384-4136.

BY OWNER

3-bedroom home in James Bay. Asking $38,000. 385-1072 after 5 p.m. No agents.

FUNKY WINKERBEAN

FRED BASSET

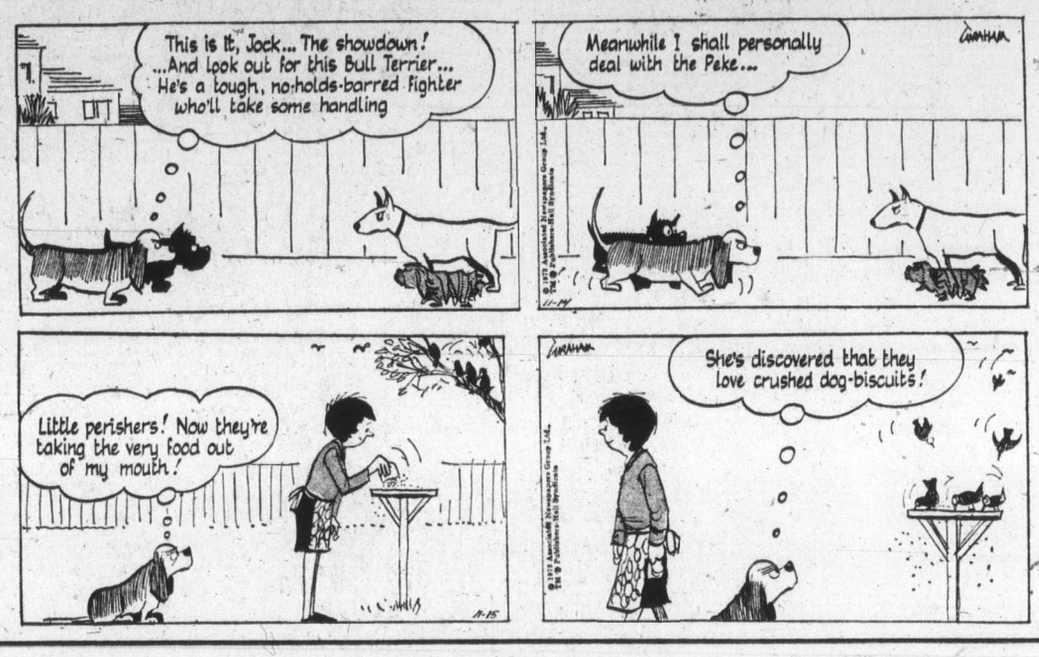

TUMBLEWEED

250 HOUSES FOR SALE

OPEN HOUSE

PRIME GORDON HEAD
SAT. 1:00 - 4:00
1991 CASA MARCIA
$47,500

A LOVELY HOME THAT'S JUST WHAT YOU'VE BEEN WAITING FOR. A FULLY LANDSCAPED LOT IS YOUR INTRODUCTION TO THIS BEAUTY FEATURING: 3 OR POSSIBLY 4 BEDROOMS, SPACIOUS LIVING AND DINING ROOMS, A KITCHEN THAT LEAVES LITTLE OR NOTHING TO DESIRE, LARGE BASEMENT AREAS WITH A FINISHED RECREATION ROOM, DOUBLE CARPORT AND PLENTY OF PARKING. AN ADDED BONUS FOR CHILDREN AND GARDENERS ALIKE IS AN ADJACENT LOT PRESENTLY LEASED TO THE OWNER BY THE MUNICIPALITY FOR $1.00 PER YEAR. FOR FURTHER INFORMATION CALL M. RUDDY, 656-4089 OR 383-4124 ANYTIME. PARK PACIFIC INVESTMENTS LTD.

T/C TOWN AND COUNTRY REALTY

382-7276
3579 DOUGLAS STREET

ALBION ROAD

Cozy 2-bedroom cottage — hot water heat, neat and tidy. 55x162 lot; separate garage. $426 taxes. Allan Klenman for appointment.

ELK LAKE PRIME 1.5 ACRES

Decidedly secluded, beautifully treed; High location; Views to East and San Juan Island. Well has been drilled; Percolation test has been passed. All in all a beautiful piece of property. Price $33,500.00. Exclusive to Jim Webber. Phone 382-7276 or 658-5977.

250 HOUSES FOR SALE

J. D. BOSDET LTD.
120-727 Johnson St. 386-3128

OPEN HOUSE

3399 CARDIFF PLACE
TUES., WED., THURS. 2-4 P.M.

Deluxe split level, open post and beam construction. Attractive fireplace wall in the living and dining rooms. Deluxe kitchen, 3 bedrooms, 1½ bathrooms. Full basement, rec room. Located on a large landscaped lot in area of beautifully maintained homes $56,500. New MLS.

OPEN HOUSE

TUES., WED., THURS. 2-4 P.M.
4882 TOWNSEND DR.

Just listed — 2-bedroom, full basement home near Beaver Lake. Living room features w-w carpet. Large kitchen with eating area. Downstairs offers a large family room and ample space for games and storage. Hot water heating. Separate garage. Property of this size is getting extremely rare so act quickly. Price $49,900.

2.1 ACRES METCHOSIN

Lovely 1500 sq. ft., 4-bedroom home near Whitty's Beach. This 6-year-old home features extensive living room with beautiful slate fireplace, large kitchen with eating area. The full basement contains nearly completed rec room, 5th bedroom and part bath roughed-in. The property is mostly cleared and ideal for horses, sheep or what have you. Try offers on $49,500. MLS 5452.

FOR 24-HR SERVICE CALL:
ALICE MOORE 592-4529
BRUCE POLLOK 385-2451
ED KRAFT 382-0660

Ask about our guaranteed sales

HUGO HUCKER CONSTRUCTION

HOMES NOW UNDER CONSTRUCTION IN COLWOOD AND LANGFORD. 3 BEDROOMS — WALL-TO-WALL — 1½ BATHS. FULL BASEMENT WITH ROUGHED-IN PLUMBING, RUMPUS ROOM AND EXTRA ROOM. FULL PRICE $36,900. ORDER NOW AND CHOOSE YOUR OWN CLRS. PHONE H. BLAKE, 382-9212. RES. 383-4372.

FOR SALE BY OWNER, 2-BEDroom older house, full basement. 2640 Cedar Hill Rd. 383-6609. No Agents. Please.

250 HOUSES FOR SALE

PARKS AND OCEAN WITHIN EASY WALKING DISTANCE.

PRIME GORDON HEAD
$41,700 - $42,900

You may have to walk around a few paint cans, but it will pay you to see these homes now. Only 4 Quality built Hucker Homes, in our MATCHLESS Longacre Subdivision are left; all feature the popular Foyer Entrance, 3-Bedrooms, 1½ Baths, W-W Carpeting throughout, feature wall in Livingroom, roughed-in plumbing in a basement ready for development. Take the first step to better living by calling: MURRAY LAWSON 385-0592 or MIKE RUDDY 656-4089 or 383-4124 ANYTIME PARK PACIFIC INVESTMENTS LTD.

LAST CALL BRAND NEW HUGO HUCKER HOMES ONLY FOUR LEFT IN PRIME GORDON HEAD
$41,700 to $42,900

ONLY ONE LEFT IN CENTRAL SAANICH, $39,200. ONLY FOUR LEFT IN LANGFORD, $36,900. ALL HAVE 3 BRs, 1½ BATHS UP, WALL TO WALL, LARGE LR. WITH F.P., FAMILY DINING ROOMS, WITH SUNDECKS OFF, BRIGHT MODERN KITCHENS, CARPORTS AND FULL BASEMENTS WITH R.I. PLUMBING. TO VIEW CALL ROBERT YOUNG, 477-8749 OR J. B. YOUNG, 598-1818 OR 383-4124 ANYTIME. PARK PACIFIC INVESTMENTS

OAK BAY

3-year-old Tudor style home with shake roof. 3 bedrooms on main floor, second bathroom and large panelled rumpus room with bar and extra bedroom downstairs. No agents please. $43,900. 592-7766.

250 HOUSES FOR SALE

National Trust SINCE 1898

2 OFFICES
HILLSIDE SHOPPING CENTRE
386-2961 or
DOWNTOWN, 1280 DOUGLAS
388-5451

PEEMOELLER CONSTRUCTION

OFF GLANFORD AVE.

Beautiful 3 bedroom, full basement home situated on large landscaped lot, only 8 years old, spotless throughout, brick fireplace, oak floors, nice sundeck. $39,500.

Two new houses under construction in Mill Bay. Completion date December 15. Nice lots, very close to the sea. $34,900. Ask for details.

Please call 658-5133

LET IT BE YOU

Who is to be the proud new owner of this immaculate OAK BAY home close to park and marina. Over 2,200 sq. ft. including 4 bedrooms, 2 baths, large family room on main floor PLUS 32 ft. filtered swimming pool on completely secluded lot. Owner MUST sell. All offers on $63,000 considered. M.L. 5597. Call TOM BREITTER at British American Realty Ltd., 385-1431 or 386-0116.

NEW HOMES BY BUILDER

New 3-bedroom homes now under construction close to school and bus with many plus features. Realistically priced direct from the builder from $39,900. Don't delay call Dan Penman today at KASAPI CONST. CO. LTD. 386-6191 Evenings 479-7382

SIDNEY

Cozy clean 2 bedroom bungalow close to shopping area, treed lot, asking $25,000. J. Jones, 656-4597 or J. Sloan, 656-5311. Capital Region Agencies Ltd., 656-3951

SIDNEY

9¾% CMHC financed. 2 and 3-bedroom homes featuring Thermopane and heavy glazing, extra insulation, full basement, fireplace; prices from $33,150 with as little as $1900 down. $5,000 homeowner grant required. Phone 477-5512 anytime, and leave message.

250 HOUSES FOR SALE

Western HOMES ltd.
817 FORT ST. 386-3494

3-Bedrooms Mt. Doug Area $36,000

The open design of this immaculate 1230 sq. ft. home gives a bright spacious feeling to the living room, dining room and kitchen. The 3 bedrooms are on the main floor and there is room for more development in the full basement. This area gives you country-style living with close in convenience. (5948) Don't miss this one — call me now!
Hilary Stewardson
386-3494 598-4172

Bayshore realty ltd.
512 fort st. 388-6424

STOP

And consider the possibilities!
PRICE—$24,900
TERMS—Small dn. pmt.
LOCATION—Glen Lake Village
BEDROOMS—Two
LOT SIZE—90x134 approx.
SQ. FT.—950 sq. ft.
CONTACT WILF COTTON
388-6424 Res. 479-3876

BROWN BROS. on LANSHARD
385-8771 (ANYTIME)
NEW LISTINGS AND APPRAISALS ALWAYS WELCOME

COLWOOD LAKE

2428 SARAH PL.
3-bedroom, split-level home on cul de sac, 1190 sq. ft., en suite bath and dining room. Price $39,500.
Telephone Office: 478-1721, Evens. 388-9597
RIDLEY BROS. DEVELOPMENTS CO. LTD.

BRAND NEW IN SIDNEY

3-bedroom, full basement home on quiet cul-de-sac. Close to schools and shops. Price $36,900, good terms.
Call owner 477-4641

250 HOUSES FOR SALE

P.R.B
P. R. BROWN AND SONS LTD.

OPEN HOUSE

5465 OLD WEST SAANICH RD.
SAT. 1:30-4:30

4.9 acres and a good house. Make a good investment in this desirable well wooded land, only 20 minutes from town. The house has 1½ storeys, 3 bedrooms, economical heat, garaging for 2-3 cars, some outbuildings. Clear title property and asking $75,000. View with:
STAN WINTERBOTTOM
385-3435 598-2253

—P.R.B.—

FAIRFIELD BY THE SEA 5 BEDROOMS

This ideal family home consists of large living room with F.P., a separate dining room, as well as good-size eating area off kitchen. Two bedrooms on main floor with 4-pce. bathroom and three bedrooms and 2-pce. bathroom upstairs. Full high basement with automatic oil heating. Double carport under sundeck. Nice level lot. Price $45,900. Call:
MRS. HARTT (anytime).
385-3435 478-4090

—P.R.B.—

Just On The Market The Best Part Of Oak Bay

2 Bdrms.
Full Basement
$36,900
Hurry-Hurry-Hurry
Mrs. Musters
385-3435

—P.R.B.—

CENTRAL PARK

2-bedroom basement home, 18x13 living room, 13x13 dining room, both with fireplaces. A solid home, only redecorating required. On the bus line and near the new crystal pool. MLS 6052. Asking $28,900.
385-3435 TED HUEBNER 384-7555

—P.R.B.—

CITY PROPERTY 6 ROOMS

Older style family home with 2 sets of plumbing and hot-air heating. On a large lot presently zoned for apartment use. Asking $26,800. MLS 5719. Please call:
STAN WINTERBOTTOM
385-3435 598-2253

—P.R.B.—

P. R. Brown and Sons Ltd.
762 Fort St. Victoria, B.C.

WHITTOME'S
4520 West Saanich Rd.
Royal Oak Branch
479-1667

STREAMLINED BUNGALOW $36,900

Lovely lge. treed lot — quiet location — prime area — Blenkinsop Valley view! 3 bdrms., sep. DR, LR with feature wall Roman Brick FP. Step-saving kitchen with adjoining utility — Huge sundeck off. Attached bright, ground level Recreation and workshop area — plus extra storage in dry crawl space. Vdrs. willing to delay possession until your home is sold!! Sorry, no drive-bys at owner's request. For exclusive showing, phone
479-1667 CATHY ATKINS 479-5427

DO YOU NEED

to TRADE UP to a LARGER HOME? BE READY! SELL yours today to my young couple who wish to purchase a 2-BDRM. home up to $25,900, or to a lovely family wanting a 2-3 BDRM. older home with bsmt. on 1-2 acres, priced around $45,000. Call today to discuss the "pros and cons."
479-1667 CATHY ATKINS 479-5427

TRADE OLD FOR NEW

Yes, trade your older home for this new(not quite finished) home in Metchosin. Over 3 acres of privacy. 2 lge. BRs and 2 bathrms —well laid out living, dining and Kitchen areas. Truly well priced at $49,500. Call
386-1234 BRIAN BROWN 479-1667

J. H. Whittome and Co. Ltd.
Royal Oak Branch

VICTORIA REALTY LTD.
3477 SAANICH RD.
386-3585

BEACON HILL PARK A NEW LISTING

Ideal for retired or small family. 2 bedrm. stucco bungalow with full basement. Good floor plan with thru hall. Cosy LR with FP. Kitchen with range and frig. Separate bright dinette. Handy Fairfield location with back lane. $28,900. EXCLUSIVE. To view call Leo Van Dyk, 386-3585. Res. 479-6264.

FREE SMALL COTTAGE MUST BE MOVED
386-3585
COLIN MUNRO

BRENTWOOD PROPERTIES

7173 West Saanich Road
652-1141

Grocery and Living Quarters

ON NORTH QUADRA IS THIS GROCERY STORE AND 4-ROOM RESIDENCE IN THE REAR. SUITABLY LOCATED FOR VARIOUS OTHER SMALL BUSINESSES. ASKING $35,900. MLS.
Murray Rothschild
Bus. 652-1141 Res. 477-9393

MARIGOLD—7 YEARS OLD

2-bedroom and den or third bedroom. Fireplace in living room and wall-to-wall. Laundry room off kitchen. Attached garage. Large lot, 66x132. No agents please. $32,900. 479-6882.

OPEN HOUSE BY OWNER, SATurday, 12-4. Sunday 10-1. 2001 Sallaire Crescent. Large character home on ½-acre lot. $49,500. 477-6158.

LEVERTON REALTY
385-8012

OAK BAY — 2555 MARGATE AVE. 3 or 4 bedrooms. $48,500.

250 HOUSES FOR SALE

BICO

BOORMAN INVESTMENT Co. Ltd. — 386-7521

OPEN HOUSE
SAT. 1:30-4:30 P..M
6743 WENDONNA DRIVE
OFF WOODWARD DRIVE
NEAR
BUTCHART GARDENS
FOLLOW SIGNS

At the right stage to buy now. Pick your colors, carpets, fireplace and front stone or brick. Cathedral entrance. Three bedrooms, master en-suite, vanity bathroom with large mirror, living room plus guest-sized dining room with sliding doors to sundeck, Citation cabinet kitchen with breakfast area. High basement, oil heating and laundry area. Grounds to be graded and shrubs placed in front garden. Worth your investigation.
Price $37,500
For other time appointments please call:
386-7521 STAN CORNISH 592-6079

CEDAR HILL AREA ASKING $28,900

Non basement, 2-bedroom bungalow comprising LR with FP, DR and utility. Electrically heated. (MLS). Please call:
386-7521 M. MARUSIN 592-2214

BROADMEAD HEIGHTS UNOBSTRUCTABLE SEA and MOUNTAIN VIEWS

For those who desire complete privacy yet appreciate that "Top of the World" feeling — this house is for you! There are 1900 sq. ft. with 3 large bedrooms, 2 full baths, thick, sunny wall-to-wall throughout, a 24x12 family room sheltered balcony runs the whole length of the house on the view side. Also, there is a full high basement for further development and attached double drive-in garage. Price: $79,500 with flexible financing (MLS 4906). Make this brand new house your home, it will be easy fun. For more information and an appointment to view, please call
MRS. GISELE SAMEC
386-7521 382-8743

BEAUTIFUL BROADMEAD $54,500

"No step" charming 2-bedroom plus den rancher features spacious living room and separate dining room with rich wall-to-wall carpeting and superb rock fireplace and sliding doors to secluded and delightful landscaped garden patio and GAZEBO. Modern bright kitchen with built-in stove and self-cleaning oven and adjoining utility with two sliding doors. A wide, room. Two bathrooms. To view this exclusive by appointment only,
MRS. MARILYN SECORD
386-7521 592-2134

WATERFRONT PORTAGE INLET

Enhanced by 215 ft. of waterfront this rustic cedar 3 bedroom home is an ownership dream. Situated on 2 plus acres it offers complete seclusion close to the city. Cherished living room with fireplace and antique built-ins. (New MLS). Realistically priced at $62,500.00. To view please call.
386-7521 M. MARUSIN 592-2214

SAANICH

Gracious, immaculate 3-bedroom home in country atmosphere close in. L.R. with F.P., DR. bright kitchen. Room for development down. Priced realistically at $36,000. (MLS) Please call:
386-7521 M. MARSUIN 592-2214
1111 Government St.

A. BERNARD and CO. LTD.
655 FORT ST. 384-9335

COLWOOD HOME and REVENUE

Modern 3-bedroom home, large living and dining room. Spacious Rec. room, 2 bathrooms, sun deck and carport. Duplex — each has living room with fireplace, 1 bedroom, kitchen and dining area. Enclosed carport. Each rents at $125 p.m. The new road at rear will give access to 2 extra lots when sub-divided. The value is here at (MLS 6002).
$87,000
Madge or Don Robbins
384-9335, 592-7641 Res.

LANGFORD

No step bungalow. Wall to wall carpeting throughout. Step out from the living room to a private patio. Large eating area. Built in electric stove in the cosy kitchen. Utility room. Three bedrooms. En-suite plumbing off the master bedroom. This is a real gem. The condition is excellent inside and out, and must be seen to appreciate this lovely home.
$35,500
To view call
Ron McConnan, 384-9335, 383-8526

RETIREMENT HOME PLUS EXTRA CORNER LOT

This is the ideal starter or retirement home with the opportunity of developing the adjacent lot. The home comprises 3 bedrooms, large living room with fireplace, rec. room, modern kitchen and dining area. Lots average 50x150. (MLS 5989)
ASKING $37,000
Madge or Don Robbins
384-9335, 592-7641 Res.

LANGFORD

Modern home, one year old in excellent condition — Living room with fireplace — dining area. Large family room off the bright sunny kitchen. Vanity bathroom. Two good size bedrooms. Master bedroom has ensuite plumbing. Full high cement basement roughed in for two bedrooms, rumpus room, and extra bathroom. Nicely landscaped and fully fenced.
$37,000
For viewing call
Ron McConnan 384-9335, 383-8526

CITY TRUST

MOUNT VIEW SEE THIS!

Beautifully kept family 3 bedroom OOM bungalow. Excellent floor plan. Entrance through hall. Spacious living room with fireplace and matching bookshelves. Full dining room. Large electric cabinet kitchen and family breakfast area. Drive in garage to full high basement, with potential development area. Lot 65x120. Immediate possession. $38,500. Financing arranged. TO VIEW CALL GEORGE THORNELOE, CITY TRUST 477-9551 or Res. 477-2771.

METCHOSIN BEAUTY! 1 ACRE—228' DUKE RD.

Close to the sea an exceptionally well built A-Frame. Seclusion and unique floor plan combine to enhance the value of this attractive property. Potential subdivision. single person. Living room with fireplace, dining area, galley kitchen. Large bedroom up open staircase. 2nd bedroom, 4-pce. pembroke bathroom and utility down. Crawl space with OOM furnace and storage area. Call George Thorneloe, City Trust, 477-9551 or Res. 477-2771.

NEAR WOOLCO

All of the rooms are large, especially the dining room, in this mint condition two bedroom full basement home on a very large lot in a choice location. There is another bedroom and a huge rec room developed in the basement. Asking price $34,900.00 Phone Bill Sidhu or Dave Taylor for further information. 477-9551.

250 HOUSES FOR SALE

CANADA PERMANENT TRUST

Guaranteed Sale
Before you list find out how this can work for you. 382-9191.

Property Appraisals
R. S. (Gus) DYER 598-2348 or 382-9191

CONDOMINIUM
Brick FP in lge. LR, separate dining, kit. with eating area, W-W thruout, 3 BRs or 2 and den. Lge. private balcony. Very soundproof, controlled entry. An excellent buy and easy overhead, just $29,900. Call us. SID HASLAM, 477-1994, GRAY LAITE, 656-5267 or 382-9191 (MLS).

OAK BAY
UNIVERSITY AREA
Executive split level home in most desirable location. Beautiful white stone FP in LR, lovely DR, 3 BRs and 1½ baths. All this on attractive landsaped lot for $56,500. Act quickly—call HERB McDANNOLD 658-8844 or 382-9191 (MLS).

$3,500
MUST BE MOVED
Completely renovated 1200 sq. ft., 3-bedroom home, living room with fireplace, large cabinet kitchen, modern 4-Pce. bath, OOM furnace, etc. To be removed from 530 Ellice St. All detail from HERB McDANNOLD 658-8844 or 382-9191.

GORGE AREA
Beautiful cozy home on a quiet street. 2 bedrooms on main floor. Full basement with rec room and extra bedroom. One block from city, bus, close to schools and shops. Fruit trees and vegetable garden. Fireplace and many extras. Excellent views. Priced at $46,500. Call PAUL HYATT 656-3150 or 382-9191.

COUNTRY ESTATE
Beautiful quality home located on choice 8.8 acres in one of the Peninsula's best residential areas. The living room has exposed beams complete with large heatilator fireplace. Leaded windows, extra heavy shakes on roof, two bathrooms, panelled den, wall-to-wall carpets, large master bedroom. Approximately a total of 1840 sq. ft. of superb construction built in 1965. The acreage can be subdivided to ½ acre parcels making this an excellent investment. $175,000. GRAY LAITE 656-5267 or SID HASLAM 477-1994 or 382-9191.

Home and Revenue
$49,000
TRY $12,000 DOWN
For the retired or semi-retired couple. Offers large one-bedroom owner's suite. Like new condition with stove and fridge, plus excellent return from other furnished suites which covers your own living accommodation, including all utilites, paying off mortgage, plus leaves you some pocket money. Your investment protected from inflation, plus future potential as present zoning limited commercial. Easy maintenance, stucco building, walking distance from town. This is your chance to better yourself. Don't miss it! EMIL IZIK 386-0301 or 382-9191 (MLS 5703).

Finish Your Own
DREAM HOME
Still under construction, if you decide soon enough you can have this well built 3-bedroom home finished with your own choice of wall-to-wall carpets, your own colour schemes etc. Enjoy the country fresh air of Central Saanich. And it's just one block from the bus lines! Priced at $39,900. MAUDE DOBSON 658-8837 or 382-9191.

Up and Down
DUPLEX
Here is a clean duplex both vacant for a new owner or 2 families, full basement oil heat, large spacious rooms, all wall-to-wall carpet, appliances included, and completely redecorated. Only $38,500. Terms can be arranged. Call KEN WRIGHT 598-2183 or 382-9191.

Canada Permanent

Byron Price
and Associates Ltd.
804 BROUGHTON ST. 385-2458

MT. TOLMIE
3 BEDROOM
FULL BASEMENT
This brand new listing is hard to come by, only 8 yrs. young and close to all conveniences. Living rm., dining area in line. Double sink in kitchen. 3 bedrooms, double plumbing, one on main floor, the other in developed basement. Rumpus rm. Kitchenette, can easily be converted for rental purposes. Dr-in garage. Deep lot. Asking $41,900. Phone Victor Wong, 385-2458 anytime.

OAK BAY
$42,700
Located in the convenient Willows area. This fine home and garden have been meticulously cared for by the owners, now retiring to apartment living. Large living room with open fireplace, proper spacious dining room. Kitchen with eating area overlooking the private back garden with patio and fish pond. Through hall design to 2 bedrooms. Pleasant high basement offers large large recreation room, bright workshop and separate utility room.
MRS. RYAN
385-2458 384-3355 (Res.)

BIRD-WATCHER'S SPECIAL
This 20-year-old 2-bedroom stucco bungalow has a designated (but as yet undeveloped) park area adjacent to BOTH SIDE BOUNDARIES and THE BACK BOUNDARY of the lot. Quail, pheasants, ducks, swans, robins and starlings greet you from all directions. Buy this property now, and let the municipality beautify the environment and enhance your property value. Partly developed basement. Price $29,000. Don Bacon 385-2458.

PERFECT HOME
COUNTRY SETTING
This beautiful home is only 1 yr young, very nicely landscaped with fruit trees. Cathedral foyer entry. Large living rm featuring picture window, plumise stone fireplace, panelled walnut wall. Avocado shag thruout. Guest size dining rm., with glass sliding door out to sundeck. 3 bedrooms, master bedroom with en-suite bathroom. Built in dishwasher, double sink in kitchen. 4 pc. vanity bathroom with shower doors. Full high basement with 3 pc. bathroom, laundry room plumbed for washer and dryer, workshop, rumpus rm area 23'x14' — 2 extra bedrooms can be yours. Double garage with duo-control doors. Patio and aluminum tool shed. Don't miss seeing this beautiful home! Full price $46,000. Phone VICTOR WONG 385-2458.

VIC WEST
IMMEDIATE POSSESSION
Modern 3 bedroom family home. 1300 sq. ft. main floor. Living room with fireplace, separate dining room with adjoining sundeck, full high daylight basement, oil hot water heat. $36,900. M.L.S. No. 5827.
Fred McLaughlin 385-7555
Geoff Hodgson 384-7474
Shawnigan Realty Ld. 383-0311

250 HOUSES FOR SALE

BLOCK BROS.
1800 Blanshard
3636 Shelbourne
1949 Sooke Road

MAGNIFICENT SEA VIEW! GORDON HEAD!
There's a superb sea view from the wrapround sundeck and almost every window in this 4 bdrm. "country" home. Situated on over an acre of secluded garden, this unique home features a 28'x14' dream of a kitchen. 3 bthrms. Enjoy the luxury of country living in the heart of Gordean Head.
598-1420 TED WALFORD 477-1841

SEA - MOUNTAIN VIEW
Exceptionally well built home set high on a hill, 4 bdrms. master ensuite. Large slate fireplace and large picture window in living room. $65,000.
MR. A. H. PAGE, PAT FORBES
477-1841 382-9983

NO SHAGS OR SWAGS!
But the charm of old-fashioned elegance! A nonpariel livingroom with arched leaded windows, vaulted ceiling and arched bookcases flanking the granite fireplace. French door with screen door onto balcony. Sep. DR and sunroom or small den, a splendid kitchen with nook and two good bdrms. A door leads to a possible two more bdrms up. This house is in beautiful condition from the double windows in the LR to wallpaper in kitchen. High up overlooking the city and the sea. A minimum of gardening around large Gary oak on quaint little street on fringes of Rockland area. Near shopping, bus and schools. THIS IS SOMETHING FOR THE CONNOISSEUR AT $40,500.
652-2594 RON KERFOOT 477-1841

OAK BAY
An executive 3 bdrm. split level home in an area of prestige homes. 3 bathrooms, 18' picture-windowed living room with attractive white brick fireplace, in-line dining room. 20' family room with sliding glass doors onto secluded patio. Family sized kitchen has a wealth of cupboards and counter area, plus an excellent view of the 73'x154' beautifully treed garden. Excellent 9% financing, $57,500. Make the first step to better living.
598-1420 TED WALFORD 477-1841

OAK BAY
The charm of this older home is hard to resist. But there's more to this 4 bdrm. home than charm, copper plumbing, excellent wiring, ww carpeting throughout. Large, dignified entrance hall, spacious living room with FP and a tremendous view from the turret alcove. 16'x15' dining room, panelled office or den, recreation room, work shop, and an ultra modern kitchen with touch-open cupboards and view window. Private driveway with turnabout at kitchen door. Detached garage. Fenced garden. $56,400.
598-1420 TED WALFORD 477-1841

JUMP!
Into this beautiful home. You can still make it by Christmas, if you move now. Two BDRMs on the main floor and one very large one down, with a big rumpus room. Looks really good outside, but even better in. Call JAMES ORR, 386-2131 or 385-2246.

NEW HOMES
$38,000-$42,500. Gordon Head, Langford, Colwood. Three BDRM, full bsmt, dining room, fireplace. Good view property. JACK COOKE, 386-3231, 477-4842.

MOUNTAIN VIEWS
and the Gorge waterway feature this Tudor style three BDRM, full bsmt home. New slate fireplace, built-in range and oven, fruit trees. Immaculate condition. Asking $41,900, JACK COOKE, 386-3231, 477-4842.

$22,000
Located uptown on Princess St. a 2 BDRM, LR, DR, kit., utility — bath and priced to sell now. Owner moving East. JOHN A. JOHN, 386-3231 or 477-8096.

LET'S GO!
Where can you get over 1,300 sq. ft. and three bdrms at low cost but in a townhouse. This one is particularly well-built and is only one year old. The inside is lovely and the grounds are immaculately kept. Move into quality. Call JAMES ORR, 385-2246 or 386-3231.

FOR SALE
Royal Trust
"THE SIGN THAT SELLS"
3400 DOUGLAS ST.
384-8001

OPEN HOUSE
FRI. AND SAT. 1:30 - 4:30
1411 MERRITT PLACE
(Corner Cook) $47,950
This exciting brand new home is now ready for occupancy and features large living room with fireplace 12.9x11.6 dining room, kitchen with eating area. Space for stove and fridge and dishwasher. Three bedrooms and four-piece bath and 2-pce. en-suite off master bedroom. Gold broadloom carpet throughout. Full high basement with roughed-in rec room and fireplace. Sliding door to patio. Roughed-in bathroom. Separate carport. PETER TER VEER in attendance. 384-8001.

UP-ISLAND
4 miles north of Bowser, Deep Bay Road, ½ acre treed lot — water and hydro available. Close to Marina and sea. Up-Island MLS signs on property. $10,500. Call JOHN MORRY 592-9770 or JOYCE MILLER 383-5873 or 384-8001 anytime for more particulars.

THE GOOD THINGS IN LIFE
—Spectacular seaview.
—Beautifully treed prestige area.
Plus a custom-built home snugly set amongst other high quality homes. 2,000 sq. ft. of main floor living space with 3 bedrooms, 2 full bathrooms, living room with floor-to-ceiling rock fireplace, dining room, kitchen and family room. Plus full basement that lends itself to bedrooms, rec room, suana or your hearts desire. Lot suitable for pool also. Priced at $79,500. Call JEANNIE DEWHURST 384-8001 or 477-6040.

Island Homes Ltd.
386-7545
2504 DOUGLAS ST.

OPEN HOUSE
$38,900
2814 Parkview
Fri. and Sat., 1:30 to 4:30
Lovely older family home a few steps from the Gorge. Well renovated with charm and character. 4 Bdrms., 2 bath rooms, rock fireplace, parking for boat, camper, etc. For prior viewing call Don Layman, 386-7545 or res. 385-0297.

OPEN HOUSE
Gordon Head—2 new cozy homes. Possession Dec. 15, 3 bedrooms, large LR, attractive fireplace. ½ block to bus, 2 blocks elementary school. Open 1:15 to 4 p.m. daily. $39,900 L.D.P. if required. Chuck Loveday, 477-6994.

CALGARY
By owner, clear title, $65,000, exclusive district, walking distance downtown, main floor 1900 sq. ft. with 1 bedroom, 3 bedrooms down, double plumbing, hot water heat. Carport, garage, all finished. Sale or trade for Victoria property. Phone after 6, 477-6728, Calgary, 243-0253.

250 HOUSES FOR SALE

SINCE 1887
Pemberton Holmes Ltd.
1002 Government St. 384-8126

OPEN HOUSE
SAT. 1:30-4:30
414 MARY ST.
An excellent 2-bedroom, full-basement home located close to all amenities. The large lot is fully fenced and landscaped and there is a separate garage. Possession as early as Dec. 1. Asking price is $32,500. For full information please call
384-8126 WALT SLOCOMB 383-4035

NEW EXCLUSIVE
$24,900.
By buying now, you can move into this older, two storey home in time for Christmas.
This home has everthing a young couple will require in their first home, living room, dining room, large kitchen (complete with stove and fridge). To complete the house you will find three bedrooms. Call ANTHONY J. FAULKNER — 384-8126 for an appointment to view this excellent buy.

CENTRAL SAANICH WATERFRONT
Four-bedroom family home on nicely treed, secluded one-acre lot. Just 12 miles from downtown Victoria, yet close by Saanich Peninsula's fine golf courses, many marinas and year-round sheltered boating waters. Outstanding views out over HARO Straits from upstairs and down. $68,000. For appointment to view please call
COUNTRY PROPERTIES
384-8126 Anytime

939 INSKIP
A brand new 3-bedroom semi-detached townhouse, almost ready for occupancy. Wall-to-wall carpeting throughout except kitchen and bathrooms. Floor-to-ceiling fireplace. Parking for 2 cars. Patio. A low down payment will handle. Priced at
$32,500
384-8126 MR. GREENE 385-0795

SOUTH OAK BAY
with a fabulous view over the city and sea from King George Terrace. A fine family home in the traditional TUDOR styling. 4-5 bedrooms, 2 baths, attractive and easily maintained setting. Close to bus, park, school and shopping. Terrific value at
$69,500
Trade-in your present home.
384-8126 MR. GREENE 385-0795

FEE APPRAISALS
FOR ALL PURPOSES
APPRAISAL DIVISION

DRL
DOUGLAS REALTY LTD.
385-8784
12 CENTENNIAL SQUARE
LIST AND SELL WITH D.R.L.

DUPLEX WANTED
By Ontario family. 2 or 3 bedrooms on one side or an up and down with revenue, any good area. Call PETER PRIMGAARD 382-1867 or DONNA PRETULA 385-6389 or 385-8784 anytime.

CLOSE-IN DUPLEX—
$29,500
A rare investment opportunity offered in this well renovated older type duplex. Upstairs suite consists of 2 bedrooms, LR, good-sized kitchen with pantry and 3-pce. bath. Lower suite contains 3 bedrooms; large LR, family-size kitchen. 4-pce. bath. Wall-to-wall throughout and beautifully panelled. New wiring, copper plumbing and plbd. for WD. Priced to sell quickly—owner has bought.
JOAN HOPPER 652-3103

TRIPLEX
Older stucco with 2 spacious self-contained suites on main floor. Present income $250 monthly PLUS 2 bedroom owners suite, top floor. In excellent area near school and bus. Price $38,500. Call DONNA PRETULA 385-6389 or 385-8784 anytime.

NO-COST HOUSING
Pay the mortgage with revenue of $300 per Mo. from 2 furnished self-contained suites, while living in luxury in owner's suite featuring large LR, DR and sunken Grecian bath. WW throughout and newly decorated. This new MLS won't last long, only $46,500. Call DOUG RELF 385-8784, 479-5761 (Res.)

SSC
SWINERTON, STEWART CLARK LTD.
1318 Blanshard 385-2481

OPEN HOUSE
SATURDAY 2-4:30
1010 FOUL BAY RD.
Up-down Duplex or large family home.
Mr. Okker in attendance
$44,900
478-4501 385-2481

LANGFORD LAKE
OVER 300 FT. OF SANDY BEACH PLUS YOUR OWN 12000 SQ. FT. ISLAND.
Beautifully treed. Modern 3 bedrm 2 bathrm home. Large carpeted living room with panoramic view of the whole lake. Cabinet electric kitchen, utilties on main floor. Auto hot air heating. Seperate garage. Seclusion. Full Price $55,000. For further information call D. Okker 478-4501.

HENDERSON REALTY
WE BUY, SELL AND TRADE
385-9741 ANYTIME

3 BEDROOMS
1300 SQ. FT.
In this solid older home on a good corner lot in James Bay. Mostly renovated with full bsmt. and a living rm. with fireplace, lge. dining rm. and kitchen and 3 pce. bath. Good heating, wiring and plumbing. Asking $29,900. MLS. No. 5654.
STAN TRONT, 477-2829

DANE DEVELOPMENTS
383-6222

DIRECT FROM BUILDER
NEW HOMES
under construction in beautiful Gordon Head, Priced from $41,500. Buy now while there is still a selection, and have a choice in the finish of your new home.
DAYS 383-6222
EVES. 383-5677 or 382-3787

250 HOUSES FOR SALE

RITHET'S
for Real Estate Insurance Appraisals

BRENTWOOD BAY
Cosy 2-bedroom home. Large living room with unobstructed water views. Cabinet electric kitchen, ½ basement. Situated on easy care lot. $32,000.
E. WILKINSON
OLIVER DOUGLAS 382-4251 anytime

DEEP COVE WATER-FRONT
OUTSTANDING VIEWS
This completely different home, situated on 3 beautiful waterfront lots, must be seen to be appreciated. Has its own private beach which offers almost complete privacy. Large living room with rock fireplace. Attractive dining room with compact kitchen. Three or 4 bedrooms. Two sundecks with heated and filtered pool. Oil hot water heating. Many other features too numerous to mention. Offered at $125,000. View by appointment only. TED WILKINSON or OLIVER DOUGLAS 382-4251 anytime.

Montreal Trust
1057 FORT 386-2111

OPEN HOUSE
SAT. 1:00 to 4:00
10042 JUDSON PL., SIDNEY
QUIET CUL-DE-SAC
SIDNEY EXCLUSIVE
$39,900.
This very attractive 10 month old family home is situated on a cul-de-sac, surrounded by other new homes. With its three bedrooms, entertainment sized living room with antique brick fireplace and wall to wall shag carpeting and very large bright kitchen, it is ideal for the young growing family. If a nearly new, big, bright home is what you're looking for phone for an appointment to see this one today.
386-2111 JEANNE LUCAS 477-1342
or
STAN MITCHELL 656-3924

ESQUIMALT
APARTMENT ZONED
3 BEDROOMS
Before you buy, see this 3 bedroom full basement family home on approximately 10,296 sq. ft. apartment zoned. Corner lot home is immaculate and in addition to 3 bedrooms—features good sized living room with fireplace, 4-pce. bath, family sized kitchen with plenty of cupboards. Nice big rumpus room, 100 amp service close to schools and bus. Full price $37,500 including fridge, stove and washer. To view call
C. M. "BUD" FORBES
386-2111 652-2950

Montague
1028 BLANSHARD 384-9318

Gold-Edged Classic
Cosy, attractive stucco home, duplexed, treed, dbl. carport, Oak Bay Border, 2 fireplaces, on main flr with lovely bay windowed, beam-ceilinged living-rm., 2 bedrooms and ample kitchen, Separate-entrance — 2nd floor has own private living rm., 2 bedrooms and kitchen. Situated in extremely good residential area of Victoria, within few blks of shopping, $34,900. MLS 6059. Eileen Kolstad, 477-9675 (Eves).

QUEENSWOOD
End of a Perfect Dream
Beautiful home, uniquely designed, nestled amongst stately trees, ½-acre; quiet road, 3-4 bedrooms with living room and fireplace dining room and kitchen opening on balcony adjacent to delightfully landscaped and secluded grounds. Shake roof, dbl. carport $69,500. MLS 5448. Phone 477-9675 (res.)
Mrs. Eileen Kolstad

West Gorge Waterfront
SECLUDED — in an area of expensive homes where values will NEVER DECREASE, this excellent home built 19 years ago for the now retiring to N. Saanich family, has over 1750 sq. ft. of development, spacious living room, L-dining room, large family room (off kitchen) HUGE master bedroom with 3-pce. en ste. bathrooms —another 2 large bedrooms. PLUS a DEN and guestroom (or workshop) in the basement. Many extras included. Patio at rear, ON SEWER and overlooking the now CRYSTAL CLEAR Gorge Waters. Full price $54,000—$30,000 Mtge. can be assumed. To VIEW Call:
JOHN BISHOP LTD.
384-0581 (24 Hrs.) Res. 656-2308

OPEN HOUSE
SOUTH OAK BAY
Daily from 3-5 p.m.
2 executives homes, corner of Foul Bay Road and Crescent. 4 to 5 bedrooms, 3 full bathrooms, with beautiful view of Straits and Olympics. $69,500.
By builder 598-1223 or 598-1103

C. J. McLEOD REALTY LTD.
2230 OAK BAY AVE.
598-4567
SPECIAL BUY
$26,000
Single family, 3-bedroom home, or duplex conversion. Centrally located close to Crystal Pool. Mrs. Hart, 598-4567.

ON QUIET CUL-DE-SAC
ONE BLOCK FROM UNIVERSITY
Gold Medallion total electric quality built home. 4-bedroom split level of 1,900 sq ft of finished area plus workshop. Featuring post and beam with beautiful panelled LR and DR, floor-to-ceiling rock fireplace and shag carpeting. Sliding doors to secluded patio surrounded by flowering shrubs and trees. Deluxe kitchen with dishwasher, stove, etc., and dining area. Master bedroom has large closets and en-suite bathroom. Many other features. $59,500. Phone 477-5893. No agents, please.

FAIRFIELD
$28,200
Older, 3 bedrooms, living and dining room, basement. Ideal for young family. Close to all conveniences. New MLS. Audrey Grimshaw. 386-2911. Homefinders Wall and Redekop.

$26,900
Large new addition and complete renovation makes this 2-bedroom home just like new. All new wiring, plumbing, stucco exterior and roof. Drive by 379 Davida, then phone 477-6422.

250 HOUSES FOR SALE

LOWER UPLANDS
OPEN HOUSE
SATURDAY 1:00 - 4:00
2800 HERON
$59,900
This 3-bedroom, 2½ bath beauty offers large entertainment areas, double drive-in garage, rec. room with FP, wall-to-wall, (master 4-pce. ensuite), nice garden, excellent location close to Willows Beach and Uplands Park. For preview showing or further information call Murray Lawson 385-0592 or 383-4124 anytime.

Park Pacific

BACK ON MARKET
$34,900
IN PRIME AREA—AMONG A NEW DEVELOPMENT. AN ABSOLUTE CHARMER —4 BRMS—(2 SMALL) DRIVE IN GARAGE—NO BASEMENT. COMPLETELY RENOVATED—EASY MAINTENANCE—ON BUS ROUTE — IDEAL FOR BUSY PEOPLE. CALL
M. RUDDY 656-4089
M. LAWSON 385-0592
PARK PACIFIC INVESTMENTS LTD.

OCCUPATION 1st FEBRUARY 1974
Be in time to prepare this 68x110 foot lot, complete the 12x8 foot framed greenhouse, prune the apple and pear trees, tend the 12 currant bushes.
THE HOME—excellent three bedroom, 2 bathroom, living room with fireplace, utility room, age 22 years.
LOCATION—Town and Country area
TAXES—$469 gross
PRICE—$35,000
OWNER—Moving up-Island
No drive-bys, appointments to view only. Call JOHN JENKINS, 386-8321. Homefinders, Wall and Redekop.

FAIRFIELD
OPEN HOUSE
SAT. 1-4
30 HOWE ST.
Within a block of the sea, this is an extremely attractive home of 1400 sq. ft. with two good sized bedrooms, guest sized dining room, living room and den each with fireplace, beautiful oak floors, full basement and separate garage. Only $38,500. Call owner 592-6454.

253 COUNTRY HOMES AND PROPERTIES

LONG HIGH VIEW
CENTRAL SAANICH
A delightful 3½ acres of hillside property with garden area, shrubs and trees. Great bird and deer watching area. An older 2-bedroom home with a full basement and room for 2 more bedrooms up. A very solid built house of 1338 sq. ft. with lots of possibilities. Priced at $59,500.
SIDNEY OFFICE 656-3924
OR AFTER HOURS AND WEEKENDS
JACK NAISMITH 388-7496
STAN MITCHELL 386-2111
MONTREAL TRUST COMPANY

METCHOSIN
1 year old, 3 bedroom, full basement home, on 2 acres, fully fenced, small barn, on quiet cul-de-sac, will consider taking property in Parksville area in trade, $55,000, 478-1127.

SIDNEY REALTY LTD.
Serving the Saanich Peninsula
656-3928
Real Estate—Insurance

SIDNEY SAANICH PENINSULA
GORDON HULME LTD.
2444 Beacon Ave. 656-1154

256 WATERFRONT PROPERTIES

CANADA PERMANENT TRUST
ON DOUGLAS AT FORT

WATERFRONT
Chance of a lifetime! Your own private little bit of Heaven! Charming home in very lovely setting beautifully landscaped right down to your own wharf. Little guest cottage at water's edge could be ideal for summer fun or artist's retreat. Exceptionally well built home, has lovely view of water from spacious living room and dining el. Sliding glass doors to sundeck. Modern kitchen with breakfast area. Two spacious bedrooms and vanity bathroom on main. High bright basement has extra bedroom and 2-pce. vanity bathroom and lots more room for development. Really fantastic value at only $49,900. For appointment to view please call EILEEN PEARSON, 386-2659, or FRAN McVITTIE, 382-8688 or 382-9191 anytime. New MLS.

MAGNIFICENT
SEASHORE ACREAGE!
SAANICH PENINSULA
Approx. 7.3 acres of superb residential land with almost 800' of easily accessible waterfront. Beautifully treed, with fantastic view. Your own private, sheltered cove on Canoe Cove. Completely secluded, but with an excellent road to property, and only 20 min. drive from downtown Vic. For further infor. call TED WALFORD, 598-1420, or BLOCK BROS REALTY LTD. at 477-1841.

DENMAN ISLAND
WATERFRONT AND VIEW LOTS
Four waterfront lots with southern exposure. Good soil, safe beach, close to store, 120 ft. waterfrontage. Full price only $15,000—10% down, balance on easy terms. ½ acre view lots available in same area for $6,000—(same terms). For more information contact Frank or Dave McLaughlin, C-o Nanaimo Realty Co, Ltd. Box 518, Nanaimo, B.C. or phone 754-2311 or eves. 390-4334 or 753-5847.

1 ACRE — $18,900
In beautiful Sheringham Estates, just 13½ miles past Sooke. Lovely 125' wide lot, with lovely homes on adjacent properties. Also blacktop, hydro, water and telephone; with bank financing available. Owner will trade for equity in duplex. F. WILLS, 598-3344. MLS. No. 6016.
JACK MEARS
OAK BAY REALTY LTD.
3618 SHELBOURNE

MILL BAY
Quality waterfront 3-bedroom home situated on 2/3 of an acre. Excellent situation and beautiful view. $63,500. GLENN NICHOLLS, Island Pacific Realty, 388-6231 or 479-5971.

APPROXIMATELY 1 ACRE WITH 110' waterfront. Full of clams and oysters. Denman Island. $14,900 full price. Ruby Holden, 478-7445 or 478-6669, Goldstream Properties, 740 Goldstream.

2 ACRES WITH 510 FT. OF WAterfront. Clean, safe, smooth gravel beach for over 100'. Approximately 20 miles from Victoria. $32,000. 379-2613.

WATERFRONT
Lands End Road. Lot B. Section 24. Range 1 West. Plan 13387. Over 1 acre. Offers. Victoria Press, Box 356.

256 WATERFRONT PROPERTIES

FOR PARADISE SEEKERS ONLY GENUINE LOG CABIN BY THE STREAM
Situated on Philips Road near Sooke Pot Holes with approximately 100' of frontage on Sooke River. One of the least polluted rivers in B.C. Interior or cabin is unfinished but roughed in for combination kitchen, living room, bathroom and two bedrooms. Power and phone available. The workmanship is just beautiful, a pleasure to show. M.L.S.
C. M. "BUD" FORBES
386-2111 652-2950
MONTREAL TRUST COMPANY

WANTED — ½-ACRE OR MORE of waterfront or secluded property on Saanich Peninsula. With or without house. Phone 385-6925.

258 CONDOMINIUMS AND TOWNHOUSES

The Royal Alexandra

Get Yourself a Piece of Oak Bay Before It's All Gone

This could be your last chance to own an apartment by the ocean, right on Beach Drive and within walking distance of the world famous Oak Bay Marina and Restaurant, the Windsor Park rose gardens and just about anything else you could want at the Oak Bay Village.

Yes, there will be resales in Oak Bay. But one thing is almost certain . . . You'll pay a lot more for it than a new one of your choice at the ROYAL ALEXANDRA. So, it stands to reason, if you're remotely interested in having a place in Oak Bay it would be worth your while to come see the ROYAL ALEXANDRA.

1-Bedroom Apartments
From $31,500

2-Bedroom Apartments
From $39,900

Almost every extra luxury has been provided . . . like a sauna, a therapeutic pool, exercise pavilion, hobby room, freezer room, underground parking with owner operated electronically controlled gates.

Each apartment is larger and more luxuriously appointed than you would expect at these prices.

If you've ever wanted a place in Oak Bay now is the time to get it before they're all gone.

ADDRESS:
1450 Beach Drive
Phone 592-2631

OPEN HOURS
Noon to 5 p.m.
Every Day

GUARANTEED TRADE PLAN
It we don't sell your home in 60 days we'll buy it.
Marketing by REMCI
A Division of the
H. A. ROBERTS GROUP LTD.

Westerham ESTATES LTD.
382-6151

OPEN HOUSE
WEEKDAYS 1-4 P.M.
COLONY PARK MANOR
1680 POPLAR ST.

OAK BAY
OPEN HOUSE
MON. TO SAT. 1-4 P.M.
GOODWIN MANOR
1148 GOODWIN STREET

BY APPOINTMENT
RUDYARD KIPLING
1420 BEACH DRIVE

BERESFORD MANOR
1476 BEACH DRIVE

SPENCER CASTLE
2920 COOK ST.

Priced from $21,950 to $99,500. For the best in self-owned apartments call us now, 382-6151.
J. DOBSON 658-5676
V. SMITH 383-8593
D. BATEY 592-4607
K. DICKSON 479-4991

P.R.B
P. R. BROWN AND SONS LTD.

1159 BEACH DR.
OAK BAY
OPEN MON.-SAT.
2-4 P.M.
SUPERB WATERFRONT SUITES OFFERING THE UTMOST IN PRIVACY AND CONVENIENCE. EACH SUITE HAS ITS OWN PRIVATE BALCONY: SOME HAVE FIREPLACES. ALL HAVE 1½ OR 2 BATHROOMS.
1-BEDROOM WATERFRONT $49,950
2-BEDROOM WATERFRONT $60,000
2-BEDROOM AND DEN WATERFRONT $70,000
OTHER SUITES FROM $40,000
P. R. BROWN and SONS LTD. 385-3435

CO-OPERATIVE SUITE
Oak Bay Marina provides a lovely and interesting view from directly across the street. Prime location for retired folks. Spacious third-floor suite comprising living room, dining area, kitchen, three bedrooms or two with den, two bathrooms. Full price $45,000. For more details or to view phone JOHN PINCHBACK, 384-8001 or 658-8895. The Royal Trust Co.

BY BUILDER
Best buy in town. Not a resale for profit, but a collapsed deal at Spencers Castle. Just $46,000, so act quickly. Principals only. 385-5055 or 384-2944.

2-4 BEDROOM TOWNHOUSES. Pioneer Co-operative Housing Association, 388-6041.

258 CONDOMINIUMS AND TOWNHOUSES

BROWN BROS. on BLANSHARD
385-8771 (ANYTIME)

TOWN HOUSE
GORDON HEAD
$31,000
3 bedrooms, close to University, Racquet club, and good schools. 1½ bathrooms, fireplace, full basement, covered parking. Complete with stove, fridge, drapes, wall-to-wall carpet, heated pool and sauna. Please call BILL FELTON, 385-8771 (anytime).

GORGE PARK
$25,000
Deluxe 2-Bedroom Condominium Suite
In a well-appointed complex. Over 1,100 sq. ft. with lovely wall-to-wall carpet throughout. Top-line appliances — stove, fridge, dishwasher, also drapes and private sun deck. Swirl-pool, sauna, storage, entertainment room, workshop, and covered parking. Close to park, good shopping, and on transportation. A good, refined, quiet complex. Please call JOHN REYNOLDS, 385-8771 (anytime).

CANADA PERMANENT TRUST
ON DOUGLAS AT FORT

SAY HELLO TO A GOOD BUY
The best value we've seen, antique brick FP in LR, separate DR, lge kit with eating area, utility rm off kit, 3 BRs or 2 and den, WW thruout, covered parking, extra storage locker, lge private deck. One year old building, very sound proof. $29,900. GRAY LAITE 656-5267 or SID HASLAM 477-1994 or 382-9191 (MLS 5890).

BY OWNER
IMMACULATE CONDOMINIUM FOR SALE AT WELL BELOW REPLACEMENT COST
1,400 sq. ft. on one level, unique design offers complete privacy and excellent soundproofing. Conveniently located — bus at door. 3 bedrooms, large sundeck, fireplace, appliances, wall-to-wall carpet, drapes, covered park, 2 storage rooms. No agents. Ph. 388-6906 anytime.

OPEN TOWN HOUSE
SATURDAY 2-5 P.M.
4058 CORNERS PLACE
END OF KENNETH STREET (OFF QUADRA STREET)
Attractive quality built 2 and 3 bedroom homes from $24,000 and $25,850 respectively. For prior viewing, please call Mr. Stricker, British American Realty 385-1431 anytime.

SPACIOUS 1-BEDROOM CONdominium. Covered parking, major appliances, sauna, cable, storage. On quiet block, 3 blocks up from Eaton's, $25,000. 386-9726 anytime. Check this before buying anything else.

OAK BAY, SPACIOUS 2-BEDroom suite, living room with marble fireplace, separate dining area, stove, fridge, washer, dryer, wall to wall carpeting. Basement. Separate front and back doors, garage. $31,500. 592-3550.

PRIVATE DELUXE 1-BEDROOM condominium with sea view in Fairfield. Large living room, dining room, twin bed size bedroom, dishwasher, garburator, vanity bathroom, covered parking, other attractive features. 384-9740. Open House 1-4 p.m.

WANTED: SMALL CONdominium suite, reasonable, for cash. 383-9328.

258 CONDOMINIUMS AND TOWNHOUSES

OAK BAY APARTMENT WATERFRONT
$28,000.
Beautiful one-bedroom, living room, dining area plus kitchen. All wall to wall carpeting, laundry facilities plus extra storage. This is a sure way to beat the high rents. Must be seen to be appreciated. Call BILL MOHR at 477-1741 or HAROLD WHILEY at 592-2798 or office — 598-3321.
JACK MEARS'
OAK BAY REALTY LTD.
2194 OAK BAY AVENUE

3 BEDROOM
2 baths, washer, dryer, fridge, stove, W-to-W shag. Your appliances as down payment and low monthly payments.
L. And J. DEVELOPMENTS LTD.
383-4568

263 GARAGES FOR SALE, RENT OR WANTED

WANTED GARAGE TO RENT. 384-5652.

265 HOUSES WANTED TO BUY

CANADA PERMANENT TRUST
ON DOUGLAS AT FORT
382-9191
Our Rapidly Expanding.
Referral Program
Between our 47 Offices
COAST TO COAST
Means that we have
CASH BUYERS
For all Types of Homes in all Areas.
CALL NOW!
382-9191
Canada Permanent

CASH BUYER
Needs 2 or 3 BR home in Oak Bay. Prefer bsmt.; up to $40,000. Call TED SMYTH, 477-5617 or 382-9191.

WANTED
LARGE OLDER HOUSE
$60,000 - $75,000
3-4 Bedrooms — 2 or 3 Bathrooms. Full basement. Good condition. Rockland, Oak Bay, University. Possession okay in Spring.
Call Hugh Yerex
385-2471 479-8169

— PLEASE —
I'M SERIOUS
MY CLIENT IS SERIOUS ALSO AS SHE URGENTLY NEEDS A SMALL TWO BEDROOM HOME IN OAK BAY-FAIRFIELD AREA OR CLOSE PROXIMITY. IF YOU ARE CONSIDERING SELLING YOUR HOME THAT MEETS THE ABOVE REQUIREMENTS, PLEASE PHONE
385-3411
B. F. GORELY
385-3411 598-4239 (res.)
Ker and Stephenson Ltd.

WANTED—ESQUIMALT, GORGE, QUADRA. Clients wanting to buy 2 and 3 bedroom homes from $25,000 to $40,000 full price. Please call HERB HODGSON 384-7128. Res. 382-3835. DOUGLAS HAWKES LTD.

265 HOUSES WANTED TO BUY

DFH
D. F. HANLEY AGENCIES LTD.
3293 DOUGLAS ST.
385-7761
OR
3021 SHAKESPEARE ST.
388-4294

NEEDED
FIX UP!
ANY PRICE
ANY AREA!
ALL HOMES Considered
FRED CARVER 388-4294 (24 hrs.)
DOUG BAVINGTON 385-7761 (24 hrs.)
D. F. Hanley Agencies Ltd.

OAK BAY
PRIVATE PARTY NEEDS 4 BEDROOMs, 2½ BATHS. PREFER HOUSE WITH VIEWS OF SEA. OCCUPANCY NOT REQUIRED UNTIL JULY 1974.
PRICE $70,000 to $150,000
PRINCIPALS ONLY
Please reply Victoria Press Box 322.

REQUIRE
Starter or retirement, 2 bedrm., non-basement home. Purchaser can arrange own financing. Phone
CLAYTON GINGRICH
388-5325
CANADA TRUST
Realtor
650 VIEW STREET 382-8111

URGENTLY REQUIRED
Wanted for client arriving from the East on Nov. 30, a 3 bedroom, basement home, close to Elementary school and transportation. Price between $35,000-$40,000. Cash or cash to mortgage. Please call MARJ. NAPPER, at 598-3344 or 383-1783.
JACK MEARS'
OAK BAY REALTY LTD.
3618 SHELBOURNE

GEORGIA PARK TERRACE AREA
Sincere purchaser requires 3 bedroom full basement house in this prestige area. A sea view would be very much appreciated. Price is negotiable. Discreet and courteous service assured. Please contact
MRS. GISELE SAMEC
386-7521 382-8743
Boorman Investment Co. Ltd.
1111 Government St.

MY CLIENTS WHO HAVE REcently moved to Victoria are in need of a 2- or 3-bedroom home with or without basement and preferably in the Glen Lake area. If you are living in this area and would like to sell your property — please call
JOAN HOPPER
652-3103
Douglas Realty Ltd.

RETIRED FROM SASKATCHEWAN
Urgently requires 2 or 3 bedrooms spacious home in good area. Small lot would help. Cash to $43,000. Quickly call BEN GREIG 388-6231 or Island Pacific Realty 598-3105.

RETIRED U.S. MINISTER
requires 2 or 3 bedroom home up to $45,000. Must be reasonably close to Anglican Church. Please call OLE KNUDSEN at 479-5784 or Island Pacific Realty 388-6231.

CARPENTER
with $5000 down requires 2 or 3 bedroom home with some renovations required, priced up to $30,000. Please call CHRIS GREIG at 478-7238 or OLE KNUDSEN AT 479-5784 or Island Pacific Realty 388-6231.

WANTED HOUSE FOR CASH. Returning from overseas wanting home, furniture, car etc. In city or on acreage from $30,000 to $100,000 cash. Arriving January 3, 1974. Send particulars in writing c-o F. DeJong, 552 Dunbar Crescent, Victoria. Phone after 6, 479-6344 for additional information.

CAREER LADY REQUIRES 2 OR 3 bedrooms with or without basement. Early possession a must, area not important but must have cement foundation. Up to $29,000 cash. IRENE DALZIEL, 477-6380, or Island Pacific Realty, 388-6231.

RETIRED COUPLE
need a 2 or 3 bedroom home up to $45,000 in or close to Gordon Head. Please call CHRIS GREIG AT 478-7238 or Island Pacific Realty 388-6231.

RETIRED DOCTOR
My client has cash and desires a 3-bedroom home with basement, in a quiet area around $40,000. Call GLENN NICHOLLS, Island Pacific Realty, 388-6231 or 479-5971.

SINCERELY—NEEDED BY DESperate owners who have already sold their property — 2-3 bedrm., smaller home. To $30,000 in Simpson Sears area.
MARY McGUIRE 479-7668
Douglas Realty Ltd.

YOUNG FAMILY HAS OUTgrown their 2 Bdrm. rancher. Needed: a 3 or 4 bedroom older home. They will give it T.L.C. If your house is too large for you, call now 385-8784 or 385-6389.
DONNA PRETULA
Douglas Realty Ltd.

MUST BE JAMES BAY OR VIC. West. Neat and tidy with foundation for client looking for revenue properties. Call SUE WARKE 386-0414 OR LARRY QUAGLIOTTI 479-6609 or Island Pacific Realty, 388-6231.

SECLUDED
Close in 1 or 2 acre view property with a good home. Up to $90,000 cash. Please contact EDITH GUTEMAR 479-1667 or 385-0808.
J. H. Whittome and Co. Ltd.
Royal Oak Branch

COUNTRY PROPERTY URGENTly required, up to 20 miles from Victoria, with small home on it, up to $35,000. FREDDY STARKE 388-6231 or 479-3866. Island Pacific Realty Ltd.

CASH CLIENTS
will pay all cash or cash to mortgage for your 2 or 3 bedroom home with basement if possible. Call Victor Wong, 385-2458 or 479-6569. Byron Price and Assoc. Ltd.

INVESTOR HANDYMAN NEEDS any house which needs repairs and is good for rental purpose. Call quickly. FREDDY STARKE 388-6231 or 479-3866. Island Pacific Realty.

REQUIRED FOR QUEBEC COUple 2 bedroom and den. Up to $35,000. Nice residential area. Spring possession if required. FREDDY STARKE 388-6231 or 479-3866. Island Pacific Realty.

WANTED 2 BEDROOM OLDER home up to $25,000 has to be Vic West or James Bay. FREDDY STARKE 388-6231 or 479-3866 Island Pacific Realty.

WE WILL BUY YOUR HOUSE for cash, if it is suitable for rental purposes. Please contact the Sales Supervisor, Homefinders Wall and Redekop Realty Ltd., 386-2911.

WE ARE A YOUNG COUPLE looking for a medium priced home $25-$30,000. If you can help, please call our agent, CHRIS GREIG 388-6231 or Island Pacific Realty.

PRIVATE PARTY REQUIRES home, condition not important. Will pay cash. No agents. 477-4594.

PRIVATE PARTY WANT OLDER home for cash. 385-5351 or 388-4800.

Seamed-to-Slim!

9396
10½-18½
by Marian Martin

Strategically "seamed-to-slim" and makes you look inches taller, too! Flowing lines are fine for nylon or wool knits, soft crepe.

Printed Pattern 9396: Half Sizes 10½, 12½, 14½, 16½, 18½. Size 14½ (bust 37) takes 3⅛ yards 45-inch.

75 cents each pattern—cash, cheque or money order. Add 15c for each pattern for first-class mail and special handling. Print plainly size, name, address and style number. Send to Marian Martin, The Daily Colonist, Pattern Dept., 60 Progress Ave., Scarborough, Ont.

Save $$! Whip up a new wardrobe from our exciting Fall-Winter pattern catalogue! Clip coupon in Catalogue—get one pattern free. Send 75c New! Sew-Knit Book with basic tissue pattern $1.25.

Instant Fashion Bk. $1.00.

Instant Sewing Bk. $1.00.

Quilt as You Sew

660
by Laura Wheeler

Discover a different method with this dramatic quilt.

Unique! Quilt as you sew Attic Window Quilt—it's made in five thickness. No interlining is necessary. Pattern 660: charts, patch patterns, directions, yardages.

75 cents each pattern—cash, cheque or money order. Add 15c each pattern for first-class mail and special handling—to Laura Wheeler, The Daily Colonist, Needlecraft Dept., 60 Progress Ave., Scarborough, Ont.

New! 1974 Needlecraft Catalogue covers the creative scene—knit, crochet, fashions, embroidery, quilts, more! 75c.

New! Sew-knit Book has basic tissue pattern $1.25.
New! Needlepoint Book $1.00.
New! Flower Crochet $1.00.
Hairpin Crochet Book $1.00.
Instant Crochet Book $1.00.
Instant Money Book $1.00.
Instant Macrame Book $1.00.
Complete Gift Book $1.00.
Complete Afghans No. 14 $1.00.
12 Prize Afghans No. 12 60c.
Book of 16 Quilts No. 1 60c.
Museum Quilt Book No. 2 60c.
15 Quilts for Today No. 3 60c.
Book of 16 Jiffy Rugs 60c.

265 HOUSES WANTED TO BUY

Up to about $125,000
Oak Bay, Uplands and possibly Cadboro Bay area
Occupation Feb./March, 1974
Requirements minimum three bedrooms and minimal gardening. Price bracket will indicate the quality and location of home sought. Obviously a serious enquiry — out of town buyer can visit by appointment at any reasonable time. Replies will be treated in absolute confidence.
384-8126 STUART SIMPSON 598-4056
PEMBERTON, HOLMES LTD.
1002 Government Street

CASH FOR YOUR HOME
STAY IN IT FOR 6 MOS.
My client who is being transferred in June, will buy your home, in any good location for CASH and will arrange for you to remain for up to 6 Mos. 2-3 Bedrooms — Basement preferred — purchaser prefers to make own repairs and decorating.
JOHN BISHOP LTD.
384-0581 (24 Hrs.) RES. 656-2308

268 LISTINGS WANTED

HENRY BITTERMAN LTD.
2708 Government 386-2971
SAVE ... $$$ ... HUNDREDS
Our Commission Only 4% 4% 4%
4 PER CENT
4% 4% 4% 4% 4% 4% 4% 4%

DICK JAMES IS SOLD OUT!!
Considering Selling?
PLEASE CALL ME FOR:
a. AN ACCURATE APPRAISAL
b. GUARANTEED ADVERTISING
c. PROMPT EFFICIENT SERVICE
385-2481 or 592-2139
SWINERTON STEWART CLARK LTD.
1318 BLANSHARD

SELLING YOUR HOME?
Make sure you get top market price plus competent and professional service by calling a professionally designated realtor. For an evaluation of your home's worth, without obligation, call
MR. J. CHALK, R.I. (B.C.)
Block Bros. Realty
477-8274 386-3231

TELLIER
SECURITIES LTD.
386-7551

GUARANTEED SALE
When I sell your property:
1—I pay advertising.
2—I arrange financing and legals.
3—I sell potential buyers that you would miss.
Sit back and let me do the work. I enjoy it. GLENN NICHOLLS, Island Pacific Realty, 388-6231 or 479-5971, 24 HOURS.

MAY I HAVE THE OPPORTUNITY to assist you in selling your house, lot, apartment or business? Please call 386-7521, Mrs. Margaret Marusin or Res. 592-2214. Boorman Investment Co., Ltd. 1111 Government St.

ROBERTS INVESTMENTS LTD.
702 - 1175 Douglas St. 388-6691
Real Estate Mortgages, Appraisals

271 LOTS FOR SALE

ELK LAKE
PRIME 1.5 ACRES
Decidedly secluded beautifully treed; High location; Views to East and San Juan Island. Well has been drilled; Percolation test has been passed. All in all a beautiful piece of property. Price $33,500. Exclusive to Jim Webber. Phone 382-7276 or 658-5977.
Town and Country Realty Ltd.

SALT SPRING ISLAND
SAVARY ISLAND
1—1.86 Acres high partial sea view — Asking $12,500.
2—Two waterfront lots nice sandy beach. Asking $4500 each.
ROY ELDRIDGE—
RUSS FITZSIMMONS 386-3231
Block Bros. Realty

NEWPORT AREA
BEAUTIFUL VIEW LOT 110' FRONTAGE $25,000 FIRM. LEW MOILLIET 382-7276 RES. 477-9251 TOWN AND COUNTRY REALTY LTD.

SHAWNIGAN BUILDING LOT
1.8 Acres of treed seclusion with lake access. This is a choice acreage for only $13,250. CALL GLENN NICHOLLS.
Island Pacific Realty
388-6231 or 479-5971

STEP LIVELY
or someone else will buy this pretty 2-acre lot with city water near the corner of Duke and Metchosin for $21,400.
JO LENNOX
478-2563 or 386-2911
Homefinders, Wall and Redekop

ROTHSTONE DEVELOPMENTS
Beautiful treed residential, serviced lots, overlooking Shawnigan Lake, in attractive new subdivision. Follow our signs on Wallbank Road or phone owners, 743-5251 or 743-5265.

BEAUIFUL LARGE TREED lot, Shawnigan Lake village on community water system. Perc tested. 478-4032.

SAANICH LOT, EXCELLENT holding property, not serviced now but worth good money one day. Asking $4800. 384-9270.

3826 NANCY HANKS (LOT 6). Inquire 9730—157 Street, Edmonton. Telephone 484-2433.

LARGE LOT FOR SALE, BEST offer. 382-9014 or 386-9501.

273 PROPERTY FOR SALE

BROWN BROS. on LANSHARD
385-8771 (ANYTIME)

5 Lots, 29,040 sq. ft.
Ideal location near Cave and Ellery, multiple-zoned. Asking $3.85 per sq. ft. Additional lots available. Please call BOB CARTER 385-8771 (anytime).

SHELBOURNE SIMPSONS-SEARS
Choice corner location, ideal for apartment development. Good access. Don't miss this one! For details please call
386-2111 LEON JICKLING 384-8669
MONTREAL TRUST CO.

MILL BAY
WATERFRONT ACREAGE LOTS, FARMS
Call "land specialists," 743-5525
Malahat Realty Ltd.
Mill Bay, B.C.

½-ACRE HOLDING PROPERTY, 1 mile circle, $7 sq. ft. Victoria Press Box 430.

273 PROPERTY FOR SALE

BLOCK BROS. REALTY LTD.
W. G. MOORE
—1—
13.4 ACRES
Luxury Residence
BREATHTAKING SEA VIEW
BEAUTIFUL WALKING OR RIDING PATHS
TOTAL PRIVACY
Fabulous Property
GOOD INVESTMENT FOR THE PRESENT AND THE FUTURE
$175,000
—2—
23.575 Acres
ONLY 15 MINUTES FROM DOWNTOWN
Spectacular Home
ONLY 4 YEARS OLD WITH MORE THAN 3,500 SQ. FT.
OVERLOOKING HARO STRAIT
SUPERB LOCATION FOR PROFESSIONAL. WELL BUILT STABLE TO ACCOMMODATE SIX HORSES AND EXQUISITE RIDING RING WITH SPECIAL DRAIN FIELD. A TRUE PARADISE FOR HORSE LOVERS.
$268,000
For More Details Please Contact
W. G. MOORE
Res.: 658-8681 Off.: 386-3231
BLOCK BROS. REALTY
1800 BLANSHARD ST.

274 PROPERTY WANTED

BROWN BROS. on LANSHARD
385-8771 (ANYTIME)

WANTED URGENTLY
Commercial or industrial property with or without buildings. I have clients for every kind of space up to five acres. Cash waiting. ALAN U. POTTER, 385-8771 (anytime).

URGENTLY REQUIRED
Have client wishing single building lot in Gordon Head or north Victoria. Enquiries treated confidentially. Ready cash available. Please phone JOHN REYNOLDS, 385-8771 (anytime), or res. 592-2800.

Desperately Wanted
Older home with character in the Uplands. Sincere, capable buyer. Up to $100,000. Any sales person with such a home may also call. Also, light industrial zoned property in Esq., City or Saanich. Please contact:
Sheila Pepin
385-7761 (24 hrs.) 388-6176 (res.)
D. F. Hanley Agencies Ltd.

RESIDENTIAL LOTS NEEDED
now for our builders. Single lots or subdivisions or immediately subdividable acreage. Contact R. Rawnsley, Block Bros. Land Development, 386-3231.

HARD TO SELL
Properties wanted. Land, houses, duplexes, apartments.
GERRIT KLOOTWYK
386-3231 479-3313
Block Bros. Realty

WANTED IN HAPPY VALLEY!
For family with four children. Full basement home on 2 acres. Olive Webber, 478-5561, 478-7733.
BLOCK BROS. REALTY LTD.

CASH
For property in the Greater Victoria area including Colwood and Metchosin. 386-6191 anytime.
KASAPI CONSTRUCTION

WE ARE INTERESTED IN YOUR residential property, by the lot or acreage. Any area considered. H. Blake, 383-4372 or 382-9212. Hucker Const. Ltd.

HAVE CASH
Building lot wanted in Langford, Metchosin, Sooke area, not exceeding $8,000. Apply in writing. Mr. J. V. Brown, General Delivery, Sooke.

BUILDER
Needs lots, acreage, apartment and commercial land, for immediate and future use. Phone 386-0130.

2-10 ACRES IN SAANICH OR Central Saanich, substantial down payment. Please phone 477-4886. No agents.

LET ME SELL YOUR LOT, LAND, house, hotel. Allan Kleinman, Town and Country Realty, 382-7276.

VICKER AND SONS LTD.
Lots or acreage in any area.
592-6149 592-6672

280 ACREAGE FOR SALE AND WANTED

LONG BEACH
Two semi-waterfront West Coast lots. 100 ft. x 250 ft. Existing mortgage of $5,000 at 10%. Priced right at $8,000 each. For further information call ELEANOR BRAY, 386-8321 or 592-1130. Homefinders, Wall and Redekop.

ACREAGE UP-ISLAND
2 ½-acre lots, one with a well at $7,800 and one without at $7,500.
20 acres of raw property near Duncan priced to go at $42,000.
CALL SUE WARKE 386-0414, or LARRY QUAGLIOTTI, 479-6609. Island Pacific Realty, 388-6231.

ACRES 10 ACRES
Two parcels of 10 acres, seaview, $35,000 each. One parcel of 10 acres, seaview — $37,000. Ten acres seaview home, barn, garage, fenced, cross fenced. Asking $100,000. Open for offers and trades. For above contact BEN PARENT of NEWSTEAD REALTY, 382-8117 or 598-3641.

SAANICH PROPERTY
7½ acres of undeveloped land in Saanich Valley. Asking $42,500, open to offers. Call DAVE MARSHALL, 386-2955 or res. 656-2056. Mayfair Realty.

DESPERATELY WANTED
Five to 15 acres in the Malahat, Highland, or Peninsula; cash buyer waiting. Please call BEN PARENT of NEWSTEAD REALTY, 382-8117 or 598-3641.

CASH
KASAPI CONSTRUCTION
For property in the Greater Victoria area, including Colwood and Metchosin, 386-6191 anytime.

3-10 ACRES WANTED
Suitable for single family or townhouse development. Cash buyer. 385-5911 or 384-4480. Hatley Holdings Ltd.

ACREAGE FOR SALE?
Large or small, with or without home, building lots, etc. Call GEORGE CHAN, the specialist in Land. 386-2955. Mayfair Realty.

SHAWNIGAN LAKE. 1 ACRE ON paved road. $8900 cash. 477-8303.

8.96 ACRES, TREED, PAVED road, no agents, 478-2457, 479-7769.

285 UP-ISLAND PROPERTIES

INVESTMENT AT DUNCAN, 5 acres on Gibbins Road, 2 houses and a cottage, large workshop and outbuildings, occupy one, rent two. $49,000. Wayne Griffith, H. W. Dickie Limited, 746-5171.

4.9 ACRES, PAVED ROAD, COBBLE Hill area, completely treed, all level, good drainage, nice location, $22,500. Wayne Griffith, H. W. Dickie Limited, 746-5171.

EAGLE REALTY LTD.,
Box 1060, Parksville B.C. Telephone 248-6191

285 UP-ISLAND PROPERTIES

POPULAR MAPLE BAY ROAD
This immaculate 3-bedroom home is situated on 1.25 acres and is 2 miles from Duncan centre. The house has a full basement with rec. room. The main floor has a modern kitchen, living room with fireplace, separate dining room, one bedroom and 4-piece bath. Upstairs has two good bedrooms with lots of closet space. This home is about twenty years old and was built during the era when it was the practice to use quality materials and workmanship. A good home in a nice setting and on municipal water sytem. Listed at $38,500. Full price. MLS. For further information please call RON PHILLIPS at G. R. Schmidt Realty Ltd. 746-6135 or evenings 746-5890.

VANCOUVER ISLAND
BUY LAND NOW!!
$59 Down — $59 Monthly
Recreation-Retirement-Investment
Trees and Privacy
Beautiful country property now available at just $59 monthly—"Bank in Land" at $5,950. Full Price. Ideal for summer campsite, cottage, mobile home, or just leave in natural state for pure enjoyment and investment. Located 15 minutes drive from Nanaimo City. Close to oyster and clam digging and salmon fishing. Invest $59 monthly and watch the value go up each year. For brochures and information—Phone or write Peter Kloosterboer—Personality—Box 518, Nanaimo, B.C. Telephone: Days 754-2311, Toll free 682-6972 (Leave message c-o Nanaimo Realty Co. Ltd.) Eves. 758-7771.

COMOX VALLEY RANCH
Perfect for the family interested in training or boarding horses or just plain relaxed country living. 39 acres of fenced pastures, portion in trees. Five-bedroom full basement home, mature fruit and nut trees. Barn with large hay loft, horse stalls, tack room. Loafing stable, Creek with duck pond. Prime buy at $67,000. For information and to view call or write CHARLES DOVE at 339-3816 after six.
P. Leo Anderson and Co. Ltd.
526 Cliffe Ave. Courtenay, B.C.

UP ISLAND
4 miles north of Bowser, Deep Bay Road, ½ acre treed lot — water and hydro available. Close to Marina and sea. Up Island MLS. Signs on property. $10,500.
Call JOHN MORRY 592-9770
JOYCE MILLER 383-5873
The Royal Trust Co. 384-8001

COBBLE HILL CHERRY PT. AREA
1. New 3 bedroom, full basement home on ½ acre of fenced property. Lovely acorn fireplace, huge kitchen, dining and livingroom. Only 33,500, with good terms.
2. Mobile home, 2 bedrooms with 1 or 2 lots, 78'xapprox. 200' each. Easy access to highway. $17,900 to $25,700. SUE WARKE 386-0414 or LARRY QUAGLIOTTI 479-6609.
Island Pacific Realty, 388-6231

ACREAGE! ACREAGE!
Cedar Area of Nanaimo
On domestic water system, 2½ acres. Perfect holding property. ½ acre lots bordering this acreage sold for $5,000. Don't miss this! Full price $11,500. Phone Brian MacLean at 754-2311 or eves. 758-5541 or write c/o Nanaimo Realty Co. Ltd., Box 518, Nanaimo, B.C.

ZORKIN Ltd.
Box 99, Nanaimo
753-3461
COLUMBIA BEACH
Waterfront and View Lots
Parksville - Qualicum

pearson REALTY LTD
BOX 399, PARKSVILLE, B.C.
248-3216
Pitt Clayton 248-3116
Roland Wickett 248-6036

56 ACRES — REMOTE AND SECLUDED, well removed from traffic sounds, completely treed, high-low land with many diverse levels from peat land, sloping upland, large gravel deposits, to a rocky pinnacle. A really interesting parcel of land north of Duncan, $65,000. Wayne Griffith, H. W. Dickie Limited, 746-5171.

285 UP-ISLAND PROPERTIES

ONE ⅓ ACRE LOT, BEAUTIFUL view of Mill Bay. 743-2074.

290 FARMS FOR SALE and WANTED

5-ACRE FARM
Middle of Saanich Peninsula. $54,000 cash. Basic 2-bdrm plus attic space being used as two more. (12x37.) Good orchard, asparagus patch, dog runs, sheep barn, calf and pig barn, cross fenced. Good water supply. View over valley. Presently operated as farm. Owner buying, need offer. JAMIE MacGREGOR, 477-4270, or BLOCK BROS. REALTY LTD. at 477-1841.

293 GULF ISLAND PROPERTIES

CITY TRUST
SECLUSION
At the end of Tolnbee Rd. you will find a new two bdrm. cottage surrounded by trees, southern slope, .99 ac. of land with a spring well. Would you believe $24,500?

VIEW LOTS
¾ ac. lot on Elizabeth Dr., view towards Sansum Narrows. Water and hydro, $12,500, ½ cash. MLS.
¾ ac. treed lot. This one has view of Gulf Islands. Water and hydro. Will look at offers to $12,500. MLS 5524.
Westward view out over St. Mary Lake. 1.22 ac. Frontage on two roads, partially cleared but lots of trees left. Good well, $10,500. ½ cash. MLS.
½ ac. Stewart Channel view, water and hydro. Camping for 60 days per year permitted. $12,300 with $3,000 down, 8½% on balance.
½ ac. partly cleared building lot, view of St. Mary Lake, water and hydro to lot. $9,250.00.
½ ac. Treed sloping lot, water and hydro $6,000.00. 10% down. MLS 5523.
½ ac. Treed corner lot, water and hydro. $6,500. Cash.
2.93 ac. on Rainbow Rd. Approx. 1½ mi. west of Ganges. Have a look. $8,600. Cash.
Our ad paid off and we have other lots and acreage for sale. Call orwrite—
Jake Javorski, Ganges, B.C., 537-2832, City Savings and Trust Victoria, 477-9531.

MAYNE ISLAND LOT
Fine treed half-acre building lot overlooking the western approach to Active Pass. Walking distance from park and Victoria-Vancouver ferry. Water and hydro available. Price $11,500. MLS. Call
COUNTRY and ISLAND PROPERTIES
384-8126 Anytime
PEMBERTON, HOLMES LTD.

SALT SPRING ISLAND, 10 ACRE parcel, treed, gently sloping, not rocky, drive way and power into cleared building site. $27,500. 479-7696.

BRITISH COLUMBIA HYDRO AND POWER AUTHORITY
Invites tenders for clearing of transmission line rights-of-way Alberni-Tofino Highway, Vancouver Island, B.C.
Reference No. CQ 8567
Closing Date: December 12, 1973
Sealed tenders clearly marked as above-referenced will be received in Room 1056, B.C. Hydro and Power Authority Building, 970 Burrard Street, Vancouver, B.C., V6Z 1Y3 until 11:00 a.m. local time, December 12, 1973.
Details may be obtained from the office of the Purchasing Agent, 10th floor, 970 Burrard Street, Vancouver, B.C. V6Z 1Y3, Telephone 683-8711, Local 2577.

IN THE SUPREME COURT OF BRITISH COLUMBIA
IN PROBATE:
In the matter of the estate of ANNIE LAWRENCE HUNTON, formerly of 990 Burdett Avenue, County of Victoria, Province of British Columbia, deceased.
NOTICE TO CREDITORS
NOTICE IS HEREBY GIVEN that the creditors and others having claims against the estate of the above deceased are hereby required to send them to THE CANADA TRUST COMPANY, 650 View Street, Victoria, British Columbia, Executor, on or before the 17th day of December, A.D. 1973, after which date the Executor will distribute the said estate among the parties entitled thereto, having regard only to the claims of which it then has notice.
DATED at Victoria, B.C., this 8th day of November, A.D. 1973.
THE CANADA TRUST COMPANY,
Executor,
By Its Solicitor,
Robert L. Monaghan,
219-1207 Douglas Street,
Victoria, B.C.

NOTICE TO CREDITORS AND OTHERS
ESTATE OF ALBERT JESSE EVERARD
Notice is hereby given that creditors and others having claims against the estate of the above-named deceased, who died at Victoria, B.C., on September 10, 1973, are hereby requested to send them, properly verified by Statutory Declaration, to the undersigned at 302 Royal Trust Building, Victoria, B.C., before the 27th day of December, 1973, after which date the Administrator with Will annexed will distribute the said estate among the parties entitled thereto, having regard only to the claims of which he then has notice.
And all persons indebted to the said estate are required to pay their indebtedness to said Administrator with Will annexed forthwith.
IAN MAURICE HORNE, Q.C.
Official Administrator for the County of Victoria.

NOTICE TO CREDITORS
IN THE MATTER OF THE ESTATE OF WILFRED ALAN SAWBRIDGE, formerly of 208 Hart Road, Victoria, British Columbia, deceased.
NOTICE IS HEREBY GIVEN that creditors and others having claims against the estate of the above named deceased are herby required to send them to THE CANADA TRUST COMPANY, 650 View Street, Victoria, British Columbia, Executor, on or before the 27th day of December, A.D. 1973, after which date the Executor will distribute the said estate among the parties entitled thereto, having regard only to the claims of which it then has notice.
THE CANADA TRUST COMPANY,
Executor.
By its Solicitors,
Messrs. Pearlman & Lindholm,
Victoria, B.C.

NOTICE TO CREDITORS
IN THE MATTER OF THE ESTATE OF BLANCHE MARIE CRAIG, also known as MARIE BLANCHE CRAIG, formerly of Municipality of Saanich and 890 Snowdrop Avenue, Victoria, B.C., DECEASED.
NOTICE IS HEREBY GIVEN that all Creditors and others having claims against the Estate of the above named deceased, are hereby required to send them to the undersigned Executor at 411-620 View Street, Central Building, Victoria, B.C. before the 21st day of December, 1973, after which date the Executor will distribute the said estate among the parties entitled thereto, having regard only to the claims of which they have notice.
DATED at Victoria, British Columbia this 16th day of November, A.D. 1973.
Thomas John Craig
Executor
E. M. LEE
Solicitor for the Executor

ANTIQUE AUCTION
See Antique Column (Classified 117)
For Large Antique Auction Sale
DUNCAN AUCTION SALES
Farmers Auction Plaza
3 Miles South of Duncan
748-1121

KILSHAWS
1115 Fort St.
AUCTION
FRIDAY at 7:00
New Chesterfield Suites
Lounges, etc.
Twin Beds and Bedroom Suites
Vilas Table and Chairs
Walnut Secretaire
Desks, Dinettes, Coombs Chairs, etc.
Piano — Rugs
Color TV and Appliances
KILSHAWS AUCTIONEERS LTD.
384-6441
Cash guaranteed appraisals for sale purposes.

Growing Up, All Right

CAMPBELL RIVER — In what has been termed another sign that Campbell River is on the move, the provincial government will soon establish offices here and a government agent will take up duties in the community.

Bill Ketcham, presently the duputy government agent in Courtenay, will become the agent here when the offices open Jan. 2.

He will be the agent for the new offices of the department of transportation and communication—motor vehicle division, vital statistics and conservation and recreation.

The department of human resources, although located in the same building, will remain independent, as will the fish and wildlife branch, which is located in a different building.

Ketcham suspects that the provincial offices here will be expanded to include a court registry.

And he speculates that as time goes by, taxation, mining and perhaps land offices will be included under his jurisdiction in Campbell River.

If the town keeps growing, he feels the next step would be for the province to build its own office buildinng in town to house an expanded court registry and county and supreme courts.

But Ketcham expects that the government will wait until this new office is firmly established before making such moves.

Also included in Ketcham's duties will be handling the government payroll for the north Island and conducting clerical testing for all departments.

The office will also sell trade licences.

"The government has definitely recognized the fact that Campbell River is growing and becoming a centre for the north Island," he said.

There are five levels of government agencies in the province.

Courtenay is a Grade 4 level. Campbell River is starting out at Grade 2.

Ketcham thinks that by the time a provincial building is constructed in Campbell River, it will have risen to a Grade 3 level.

NOTICE TO CREDITORS AND OTHERS
ESTATE OF
FREDERICK DARLINGTON
Notice is hereby given that creditors and others having claims against the estate of the above-named deceased, who died at Victoria, B.C., on August 24, 1973, are hereby requested to send them, properly verified by Statutory Declaration, to the undersigned at 302 Royal Trust Building, Victoria, B.C., before the 27th day of December, 1973, after which date the Administrator will distribute the said estate among the parties entitled thereto, having regard only to the claims of which he then has notice.
And all persons indebted to the said estate are required to pay their indebtedness to said Administrator forthwith.
IAN MAURICE HORNE, Q.C.
Official Administrator for the County of Victoria.

Selling Heroin Nets Four Years

NANAIMO — A Nanaimo district man who had earlier pleaded guilty to three charges of trafficking in heroin Thursday was sentenced to four years in jail.

Thomas Wells, 19, had admitted selling two caps of the drug to a police undercover agent on May 26, one cap on June 12 and two caps on June 5.

In passing sentence, county court Judge Leslie Cashman said he was not so concerned with rehabilitation of Wells, since the youth had taken himself out of the drug trade and was not a user of the drug. But, he said, "I cannot consider a short term in a provincial jail, or probation either. Probation would not serve to discourage others from getting involved with drugs."

Outstanding whisky is a Canadian heritage.
Taste our classic example.
Introducing
HERITAGE
Distilled and bottled in British Columbia

JUST 7 MORE DAYS AND ROYAL FURNITURE CLOSES ITS DOORS!
OPEN THIS Sunday
10 a.m. to 4 p.m.
City Licence No. 62063
• CHESTERFIELDS • LOVESEATS • MATTRESSES • TABLES • LAMPS
• KITCHEN AND DINING ROOM SUITES • RANGES • SPACE SAVER DAVENPORTS • SPEED QUEEN WASHERS AND DRYERS
• DISHWASHERS, etc.
MAKE US AN OFFER!
NO REASONABLE OFFER REFUSED
EASY TERMS — UP TO 36 MONTHS TO PAY
• ALL ITEMS CARRY FULL MANUFACTURER'S WARRANTIES AND/OR GUARANTEES.
• PLEASE ARRANGE FOR CARTAGE OF YOUR CHOICE. • ALL SALES FINAL
ROYAL Furniture and appliances
New Special Sale Hours!
Mon. to Fri. 9 to 9.
Sat. 9 to 5.
733 JOHNSON STREET
Personal shopping only please.

O'Shaugnessy
. . . philanthropist

NAMES in The NEWS

No-Ear Photos Arrive

ROME (UPI) — A Rome newsletter Thursday received five photographs of **J. Paul Getty** minus his right ear two weeks after another Rome newspaper got a human ear in a package through the mail. Attached to the photographs was a letter from the youth begging **J. Paul Getty**, his American oil billionaire grandfather, to pay his ransom.

Another letter—this one from the alleged kidnappers—threatened they would cut the 17-year-old youth up piece by piece.

"I plead with yo, granddaddy, forget all my eaprices, my silliness. Pay and I will always be what you wanted me to be," the letter from young Getty said. "I plead with you all. Don't let them cut off my other ear."

Following the publication of the photographs, the boy's mother issued a dramatic radio appeal to the kidnappers of her son and assred the youth she is doing everything possible to free him. "Give me Paul alive and I promise you we will never try to find out who you are," said Mrs. Gail Harris in the radio broadcast.

□

MIAMI — Millionaire philanthropist **Ignatius O'Shaughnessy** whose explorations for oil once earned him the title "King of the Wildcatters," is dead. He was 88. O'Shaughnessy, who had homes in St. Paul, Minn., and Miami Beach, died in hospital after suffering a stroke.

□

GRANADA, Spain — **Prince Charles** and **Lady Jane Wellesley** are spending a generous amount of time chatting while hunting partridge together. Beaters accompanying the pair on recent hunts on the estates of Lady Jane's father, the **Duke of Wellington**, 20 miles southwest of Granada, said they are together most of the time, and "between partridge they chat and chat."

□

DETROIT — An angry welfare mother who was worried about feeding her family a Thanksgiving dinner stabbed a social services investigator with a hunting knife. **Joyce Davis**, 25, had been informed that her semi-monthly welfare cheque of $158.50 was being withheld pending an investigation of the theft of another of her cheques. When **Patrick O'Dowd**, 37, the investigator, promised Mrs. Davis he would try to obtain food for her holiday dinner, she stabbed him in the abdomen three times with the knife which had been concealed beneath her cape.

□

LOS MOCHIS, Mexico — Small planes and ground search parties combed the area in and around this northwestern city for wealthy Mexican rancher **Tomas Romero**, the 18th known kidnap victim in the state of Sinaloa in the past two years.

□

MONTREAL — **R. W. Keyserlingk**, author, book publisher and former general manager of United Press International of Canada, was tendered a testimonial dinner by the Canadian Branch of the Knights of Malta, of which he was a founder and president. **Judge Marc Lacoste** succeeds Keyserlingk as president of the Canadian branch.

□

BEAVERTON, Ore. — Retired physician Dr. **C. E. Mason**, 93, has received payment for a tonsilectomy he performed in 1929 and the man who paid the bill says he feels "a lot more at peace with the world." **Loton Cromwell**, Amboy, Wash., who made the $45 payment, said the cheque pays the last of his debts accrued during the depression.

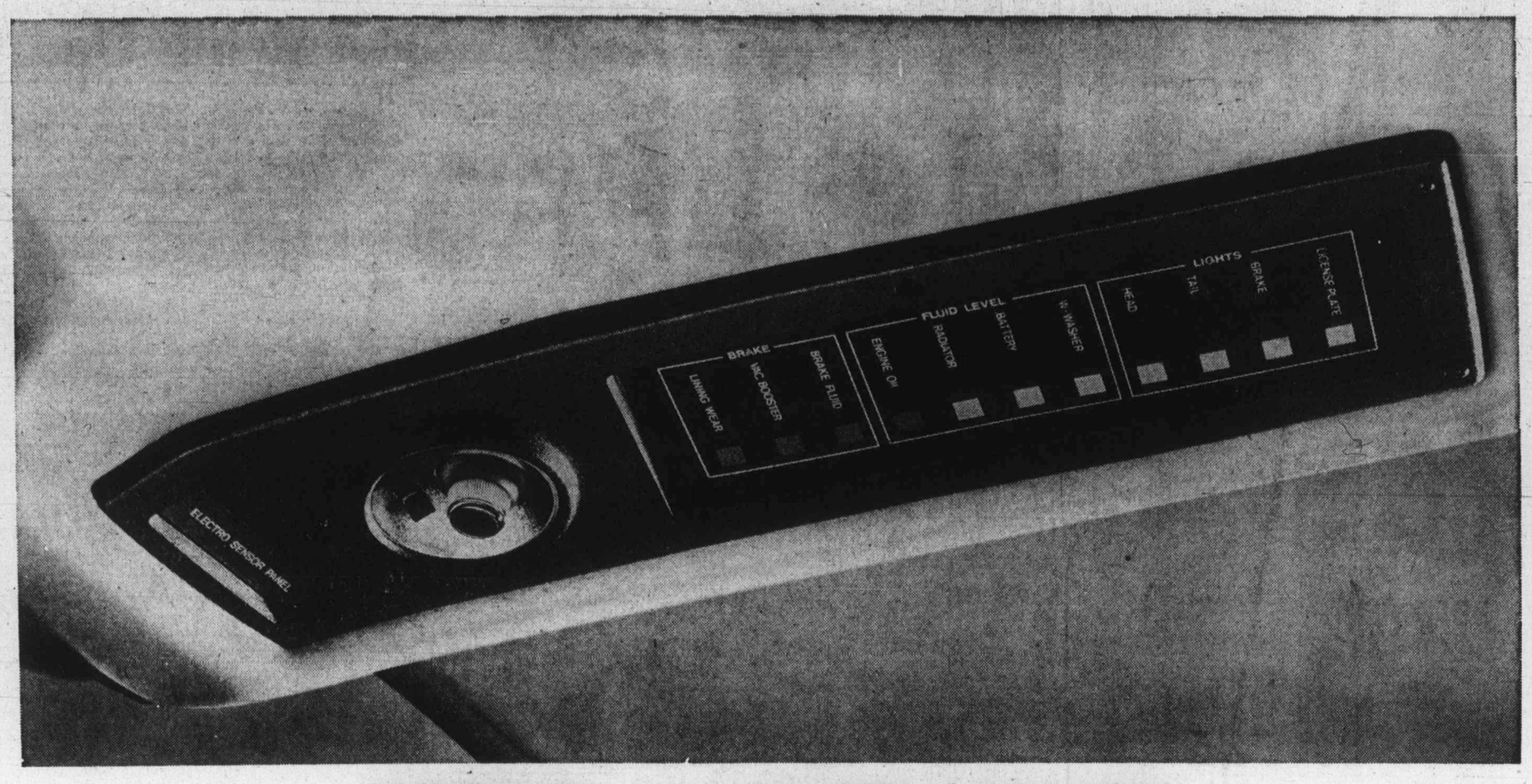

NOW. A CAR THAT TELLS YOU HOW IT FEELS.

Introducing ESP.

What you see in the picture isn't someone's *idea* of what a warning system for the car of the future should look like. It's here now.

It's Toyota's Electro Sensor Panel, or ESP. And it's by far the most exciting innovation you'll see on any car this year.

ESP can actually tell when a part of your car needs attention.

Here's how it works:

You're coming home on a busy highway at night; it's late, the kids are asleep in the back seat. The red warning light on the roof-mounted Electro Sensor Panel flashes to get your attention. A quick check of the panel tells you there's been a brakelight malfunction. As you near your turnoff, you give the driver behind you plenty of warning by hand-signal, and ease out of the traffic stream safely, making a mental note to have the bulbs checked.

What has just happened is something quite unique in the automotive world.

Your car has informed you of a problem and has warned you of a potentially dangerous situation.

It's a nice, comfortable feeling.

Behind it all is some electronic wizardry that adds up to one of the most sophisticated electronic systems ever put into an automobile.

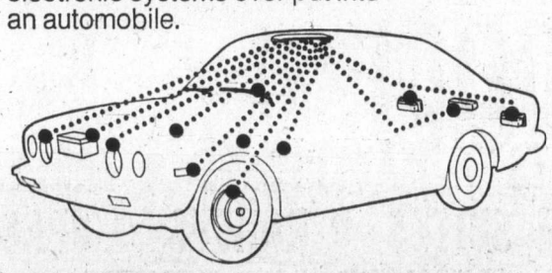

Electronic sensors at 11 different locations throughout the car relay messages to a central computer. The computer then feeds the information to the panel.

The sensors can not only keep you out of trouble, they can keep you out of the repair shop too.

Because ESP will also tell you when you need to add oil.

Or when your battery water is getting low.

It'll report that your windshield washer fluid is running low before it runs out.

And wouldn't it be nice if someone told you your brakelinings were getting thin before they got too thin?

ESP will. And all without you, or a mechanic, having to check.

A concept of 'Total Security'.

ESP is *standard equipment* on two of our five completely new Coronas: the sporty SR and the Hardtop. And it's just one small part of what resulted when our engineers undertook a completely new design theme for the Corona.

Steering clear of the 'thrill and frill' school of design, they settled down to build the kind of automobile we feel more and more drivers are looking for today: a moderately priced, functionally engineered, solidly built family car that handles well, is comfortable, and above all, *safe*.

Re-engineered, re-designed re-styled from the ground up.

Our engineers applied the concept of 'Total Security' to every single design process throughout the entire car. Here, from tire-tread to roofline, are some of the fruits of their labours:

- Radial ply tires for superb handling.*
- Enlarged power front disc brakes for sure stops.
- New, bandless, 3-speed automatic transmission.†
- Specially contoured reclining bucket seats.
- Electric rear window defroster.
- New energy absorbing body design for added safety.
- Reinforced roof and door rails.

*All models except 2-door sedan. †Optional.

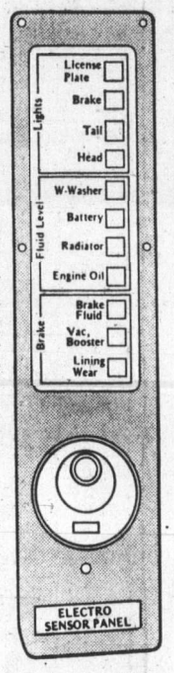

ESP monitors 11 vital functions.

And keeping in mind that driving should still be fun and not a chore, our Corona SR comes with a 5-speed transmission and an electronic tach as standard equipment.

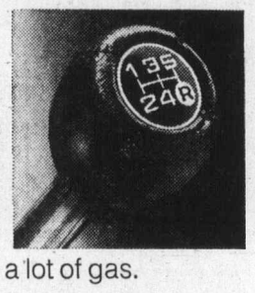

All models are equipped with a proven 2 litre 97 (net) HP overhead cam engine that can burn up miles without burning up a lot of gas.

A whole new automobile category?

By inventing a whole new Toyota Corona, our engineers may have invented a whole new automobile category. Because with the advent of ESP, a new era opens up: where cars, through the aid of technology, begin to take more responsibility for themselves mechanically.

And that leaves drivers free to concentrate on one thing: driving.

Because the all-new Toyota Corona is a car that can do something no other car can do:

While you watch out for the other guy, it watches out for you.

INTRODUCING THE TOYOTA CORONA WITH ESP.

We wouldn't give it a superior brain without a body to match.

Not forgetting that an automobile should be pleasing to the eye as well as the rest of you, our designers spent months refining the shape you see here. There are 5 models in all: 2 door hardtop SR, 2 door hardtop, 4 door sedan, 2 door sedan and 4 door wagon.

TOYOTA 74

See how much car your money can buy.

Check the Yellow Pages for the Toyota Dealer nearest you.

Island Edition

Ph. 746-6181
Financial Centre
435 Trunk Road
Duncan

The Daily Colonist.

Vancouver Island's Leading Newspaper Since 1858

Cloudy
High 40

Weather Details
On Page 2

No. 290–115th Year | VICTORIA, BRITISH COLUMBIA, FRIDAY, NOVEMBER 23, 1973 | 15 CENTS DAILY 20 CENTS SUNDAY

Trudeau 'in Trouble' If B.C. Oil Soars

VANCOUVER (CP) — B.C. Attorney-General Alex Macdonald said Thursday Prime Minister Trudeau failed to say whether gasoline prices will be allowed to rise in western Canada after Jan. 30 in his statement on energy.

Commenting on Trudeau's nationwide television address, Macdonald said: "He didn't answer, as I understand it . . . the $64 question — namely will gasoline prices be allowed to float upward after Jan. 30 in western Canada where there is no excuse for big increases?"

Macdonald said big increases were not justifiable in the west because "we rely on B.C. oil and Alberta oil and the costs of production have not gone up."

● Stanfield urges protected oil prices. Page 3

The minister said that if Trdeuau did not "hold the lid" on the price of gasoline to the motorists of B.C. and on the price of heating oil to the homes in B.C. after Jan. 30, "I think he's in trouble."

Macdonald said the prime minister "didn't say very much" in his address to the people of Canada.

"Canada is in trouble, in a sense, but not really, because we do have at the present time, and for the next few years, enough oil between the west and the east really to serve the whole country, but we would not have any surplus to export," he said.

James Rhodes of the government-owned B.C. Petroleum Corporation said Trudeau's statement was "merely a summary of events that have taken place in the last six or seven months.

"It was not an indication of any new thinking or policy change that we might have expected from the major effort tonight."

Rhodes said Trudeau only indicated that through the form of voluntary restraints we could avoid rationing.

He said the prime minister's statement seemed to indicate that Canadians would be served first but that we could supply the Americans in their time of need.

Rhodes said he could not comment further on the statement because he didn't say very much.

He added that he would have to wait for more details and wait and see what transpires at the meeting with provincial energy ministers.

Price of Fuel 'National' After Jan. 30

Canadian Press

Voluntary restraints, coupled with a mandatory allocation program at the wholesale level, will be needed to cope with anticipated gasoline and heating oil shortages this winter, Energy Minister Donald Macdonald said in Toronto Thursday.

He did not say whether the allocations and restraints would apply nationally or only in fuel-pinched areas, mainly eastern Ontario, Quebec and the Maritimes.

Expected Shortages

The government expects shortages of 10 per cent to 25 per cent in some areas of the country, particularly eastern Ontario, Quebec and the Atlantic provinces, he said in an interview. (Earlier reports indicated that British Columbia would have ample fuel supplies.)

He made the estimate — substantially higher than earlier forecasts — after Prime Minister Trudeau told the country in a televised address the government expects "mandatory allocation" to be needed at the wholesale level.

He also defended the government's plan to move to a new national oil pricing system Feb. 1. It will be based on the cost of imported crude delivered at Montreal.

He said the system will mean higher prices but they are necessary to inject additional cash into the petroleum industry and spur development of new energy sources.

Lewis Criticized

He criticized NDP Leader David Lewis for opposing removal of the voluntary national price freeze on petroleum products at the end of January.

The New Democratic Party leader's opposition is a "magnificent simplication" of the actual situation, he said.

Removal of the freeze would precede adoption of the new pricing system.

Lewis Thursday refused to say the NDP would attempt to defeat the minority Liberal government if it did not change its mind in the meantime.

He said after Trudeau's broadcast that more information is needed on the government's position.

Trudeau reiterated in the speech that the five-month freeze, which started in September, would be lifted on schedule at the end of January.

Lewis said he was pleased at a statement by the prime minister indicating that the government would not allow prices to soar to an unlimited level after the freeze.

Macdonald said an allocation program could be needed by the first of the new year

Continued on Page 2

—AP

Kennedys Remember

Jacqueline Onassis, widow of late President John Kennedy, walks down steps of St. Bridget Church in Peapack, N.J., preceded by daghter Caroline, 16 and son John, 13, following commemoration services of 10th anniversary of Kennedy's assassination. (See story Page 19.)

Alternative to Costly Control Devices

Bulldozing May Be Fate Of Polluting B.C. Mills

By BARBARA McLINTOCK
Colonist Legislature Staff

Within a few years the government - controlled sulphite mill at Prince Rupert may have to be bulldozed down to make way for a less polluting mill, Resources Minister Robert Wilhams said Thursday.

And some other privately-owned mills in the province may have to follow suit or else face gigantic expenditures for pollution control devices to meet provincial standards.

Williams raised the possibilities during taping of the Channel 6 television show, Capital Comment, scheduled for viewing Sunday. He was replying to questions about a letter which federal Environment Minister Jack Davis sent the provincial government earlier this month, urging the government to give Rayonier Canada Ltd. more time to meet provincial pollution control requirements at its Port Alice mill.

The provincial minister, said, however, that he didn't think Davis's letter would do anything to promote Rayonier's case at current hearings before a cabinet committee.

He was, he said, flabbergasted that Davis would include in the letter a subtle threat that Ottawa might take the Prince Rupert mill to court for pollution offences if his suggestions were not followed.

Williams also suggested that Davis was undermining his own staff in the letter because many of the figures used to establish the B.C. requirements for the Port Alice mill came originally from Davis' staff.

In turn, in the letter, Davis accused the B.C. government of not allowing the federal government to contribute to decisions concerning pollution control standards.

Davis admitted the figures his staff gave the provincial Pollution Control Board "are, in fact, achievable in a mill which would be operating under normal circumstances."

But they were extremely difficult to achieve at Port Alice because of space limitations on the northern Vancouver Island site which prevented the firm from using the two most usual methods of advanced effluent treatment.

New technology would be needed to solve the problem for the Port Alice mill, said Davis, and the company should be given more time to allow this to be fully developed.

Davis said his department would have made this point, earlier, but it had not been given any opportunity to do so.

"Our people have not been involved at any stage in face-to-face discussions either with the company concerning its particular locational problem, or, for that matter, with officials of the B.C. pollution control board.

"They have not had an opportunity, as is generally afforded us in other provinces, to participate in detailed discussions with the polluter and to help shape the proposed compliance schedule accordingly."

In particular, Davis urged that the government delay making any final decision on the ultimate treatment necessary until after May, 1976,

Continued on Page 2

NDP Blesses Socreds With Legitimate 'Birth'

● Razzmatazz at Socred convention. Page 22

B.C.'s new Social Credit party leader, whoever he may turn out to be, won't be "born technically illegitimate" — thanks to the NDP government.

The cabinet, at a meeting Thursday morning, passed an order making legal the party's leadership convention which began three scant hours later.

If the order hadn't been passed, the conference would not have been legitimate because it uses a form of delegate voting which contravenes the B.C. Societies Act.

"We passed the order because we didn't want the new leader to be born technically illegitimate," said Attorney-General Alex Macdonald. "It's a wise son that knows its own father — and I don't necessarily mean Bill Bennett."

The order exempted the Social Credit League from the clause of the Societies Act banning delegate voting. Macdonald noted that his action made the Socred convention valid for the first time in 20 years.

Car Insurance Details Today

Special to the Colonist

VANCOUVER — New rates and coverage involved in the forthcoming Insurance Corporation of British Colmbia for all car drivers in this province will be announced in Vancouver at 8:30 a.m. today, an ICBC spokesman said Thursday.

Workers Back At James Bay

MONTREAL (CP) — Work began Thursday on the James Bay hydroelectric development, seven days after it was ordered stopped by a Quebec Superior Court injunction.

The Appeal Court suspended that injunction Thursday morning and, within hours, the 3,000-man work force 600 miles north of Montreal was heading back to its job. (See also Page 11.)

The latest court ruling brought an expression of "satisfaction" from Premier Robert Bourassa and similar reactions from officials of the James Bay Development Corp., the Crown agency charged with co-ordinating the $6-billion hydroelectric project.

Leaders of the Indian-Eskimo group which secured the Superior Court injunction last week, after a six-month court battle and five months waiting for the court's decision, expressed gloomy predictions that lifting the injunction will lead to irreparable environmental damage within a matter of two or three months.

The ruling was brought down by Chief Justice Lucien Tremblay and Justices Paul Casey and Jean Turgeon.

Last week's injunction was ruled by Mr. Justice Albert Malouf of the Quebec Superior Court.

Inside

Japan Faces Trade Threat —Page 3

Trading Trial Lumbers Off —Page 8

Catholics Join Ulster Cabinet —Page 9

Buying Power Sliding Down —Page 17

Greater Limits Sought on 'Taps' —Page 31

No Ear Pictures Of Getty Arrive —Names in the News, 44

	Page
Bridge	35
Comics	20
Crossword	36
Entertainment	29
Family	23, 24, 25
Finance	6, 7
Marine Calendar	16
Names in the News	44
Provincial Court	21
Sport	12-15
Television	34

Barrett Arrives To Make Friends

MONTREAL (CP) — Premier Barrett, who arrived here near midnight Thursday for a five-day visit, said he hoped "to make a very good friend of (Parti Quebecois leader) Rene Levesque—even if we have a diffeence of opinion."

The B.C. premier, who will speak to a Canadian Union of Public Employees convention in Montreal, said that in Levesque, with whom he has a meeting today, "I will get to know a very good Canadian, one who has had an impact on Canada."

Asked how he reconciled opposing views of federal NDP leader David Lewis and Levesque on separatism for Quebec, Barrett said: "If the world was of one opinion it wouldn't be much of a place."

Birds Pane In Balcony

EDMONTON (CP) — Somebody forgot about the pigeons when the $10-million provincial law courts building was designed with balconies and windows that could not be opened.

But pigeons found the balconies to their liking, and the cleaning staff could do nothing but watch as pigeon droppings accumulated.

Hamburg Guards Water Against Blackmail Bugs

HAMBURG (UPI) — Police officials Thursday confirmed reports of a large-scale germ warfare blackmailing attempt against the West German government and dispatched armed officers to guard Hamburg's 20 water works.

But a police spokesman refused to confirm reports that either Arab guerrillas or a mad scientist have demanded a payoff of $8.2 million.

According to reports published in most West German national newspapers Thursday, the blackmailers threatened to mail bacteria-laden letters to high government officials and dump germs into various city water systems.

"We are aware of an attempt to blackmail the government," the spokesman said. "We have issued a general alert and taken measures to protect some water works."

He said armed officers were guarding Hamburg's 20 reservoirs and scientists were taking 30 tests daily.

Police sources said the chancellery in Bonn received a letter, poststamped Nov. 8, with demands for the money.

Government spokesman Ruediger von Wechmar, however, would neither confirm nor deny this or other reports and rumors.

One newspaper which carried a particularly sensational version of the story carried a huge front page headline reading, "Mad scientist threatens Willy Brandt with death bacilli."

Climbers Die

KAMIOKA, Japan (UPI) — Five student mountain climbers have been killed in an avalanche on Mt. Yarigatake in the northern Japan Alps, police said.

Fatherless Family Lacks Easy Gaiety

500 Fund

Christmas is not a nice time to be reminded of divorce.

But this year Jean, mother of three, will be reminded of the fact constantly.

This is the first in 13 Christmases she will be without the Santa Claus of the family, who months ago deserted her for a younger woman.

However bitterly she looks on this separation, Jean will miss his jolly buffoonery with the children, the way he kept them from tearing the place apart while she prepared the meals.

She'll miss that helping hand with the Christmas decorations, carting and fetching children and groceries . . . and paying the never-ending bills.

Jean has already started to dread the disappointment on the faces of her three children when they realize that this year for the first time Santa Claus has become Scrooge.

Jean doesn't like the idea of charity and she doesn't want the forced cheerfulness of neighbors intruding on her family Christmas.

But she does need a helping hand.

For Jean and many others in Greater Victoria, the Colonist 500 Fund could mean the difference between despair and having a special time which comes but once a year.

Donations to the fund may be mailed or brought to the Colonist office, 2621 Douglas, which publishes a list of donors.

Names of recipients will be supplied by the Christmas Bureau, Box 5040, Postal Station B, Victoria. Phone 383-6016.

(List of latest donations appears on Page 2.)

B.C. Indians Rally to James Bay Cause

Land Rights 'Not Dream Anymore'

PORT ALBERNI (CP) — The Union of British Columbia Indian Chiefs will ask the federal government to intercede on behalf of the James Bay Indians, whose attempt to halt the James Bay hydro electric project failed when Quebec Court of Appeal Thursday overturned an injunction by the Quebec Superior Court.

About 150 delegates at the closing session of the fifth annual UBCIC conference Thursday unanimously agreed to ask the government to carry the Indians' case to the Supeme Court of Canada.

Delegates also considered a host of other resolutions, primarily dealing with constitutional change at Thursday's session, following two days of planning strategy on land claim negotiations.

Paul
. . . another term

All meetings were closed to the press but a five-member press committee reported an unusual degree of unity among the UBCIC, B.C. Association of Non-Status Indians and the Native Brotherhood of B.C.

"We've never been this close to unity before," the press committee said. "Satisfactory settlement of land claims has alwys been elusive, but it's not a dream anymore."

The conference gave the 15-member chiefs' council a mandate to set up a structure for negotiations with the government and approved a proposal for research on land claims, treaties and native rights.

The research proposals include collection of background material communication among Indian bands in the province and a public information program.

One of the immediate steps will be to hire nine field workers, with more to be added later, to co-ordinate research and distribute information on land claims to the 188 member bands in B.C.

The conference passed a resolution from the Haida-Masset band providing for direct involvement of bands in land claim negotiations.

Six members of the chiefs' council were re-elected. They were Bill Mussel, East Fraser district; Adam Eneas, Kootenay-Okanagan; Howard Wale, Babine; Heber Maitland, Terrace; Philip Paul, South Vancouver Island, and Forrest Walkem, Thomson-Nicola.

Earlier in the conference, the president of the B.C. Association of Non-Status Indians said that Indians, both status and non-status, must present a united front in negotiations with the federal government on Indian land claims.

Fred House told the meeting that non-status Indians will insist that the federal government make no settlement on the land claims without involving non-status Indians in discussions.

He said status Indians must join with non-status Indians in order to present a united front to the government, which he said has split the Indian people by its classification of some Indians as status, and some as non-status.

"The federal axe (dividing the Indians) must be buried in the ground and not between the eyes of the Indian people," House said.

The non-status leader suggested that status and non-status Indians get together to form a "claims team" to work out their position before negotiations on land claims take place.

House
. . . united front

House also suggested that all status and non-status Indians across Canada hold a meeting to establish a "native people's united front" to meet with the federal government on land claims.

Any land claim payments to Indians in B.C. should be based on whether the individual, whether he is a status or non-status Indian, can trace his ancestry back to B.C., he said.

Non-status Indians are "federally-created natives," said House, and face the same problems as status Indians — housing and education.

Non-status Indians are not interested in acquiring reserve land or in getting a share of band funds, he said, but in solving these common problems.

ISLAND NEWS

The Daily Colonist.
(ESTABLISHED 1858)

SPORT

SECOND NEWS SECTION — VICTORIA, BRITISH COLUMBIA, FRIDAY, NOVEMBER 23, 1973 — PAGE ELEVEN

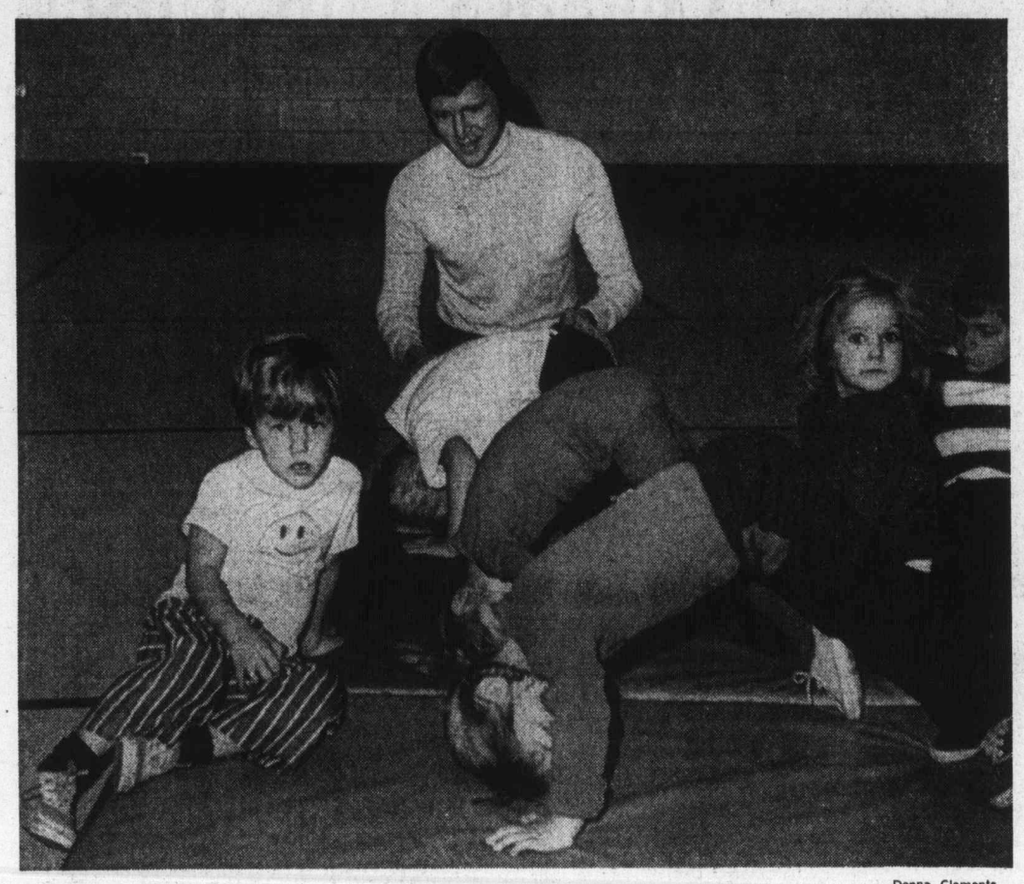

—Donna Clements

Comox recreation director Eyjolfsson with tots' gymnastics class

Recreation Head Strives To Involve Whole Town

By DONNA CLEMENTS
Colonist Correspondent

COMOX — When one hears the word 'recreation,' athletics generally comes to mind.

But recreation isn't just athletics, says Comox superintendent of parks and recreation Helgie Eyjolfsson.

"Only 40 per cent of the town's over-all recreational program is athletic," he added. "There are more non-athletic people than athletic. We must cater to these people."

Therefore, it is no surprise to see painting and guitar lessons and many similar activities being held under the auspices of the recreation program. Recreation is defined, Eyjolfsson said, as "the worthy use of leisure time."

With this in mind, Eyjolfsson is striving to involve as many people in the community as he can in the town's recreational program. Eyjolfsson said more than 2,000 people a week participate in organized and unorganized functions sanctioned through the town's recreation centre.

The program iinvolves children as young as three in the tiny tots' program to senior citizens, who enjoy carpet bowling up to three times a week.

Most participants in the program are between the ages of eight and 16.

Eyjolfsson feels the large response from the youths can be attributed to the team sports sponsored through the centre, sports such as baseball football, soccer and floor hockey.

Since 1967, Comox has been very recreation minded and has spent money in this area, and in 1973 Comox taxpayers paid out $75,000 for parks and recreation.

Of that amount $34,000 went to recreation while the rest went to maintain the town's parks (four undeveloped) and boulevards.

Eyjolfsson feels that the cost sharing of recreation in the district is unfair because, while Comox taxpayers pay for the facilities and program, adjacent residents use them as well.

"Recreation should be on a regional basis," Eyjolfsson said. While he should be catering to a population of 4,600 people, he is in fact looking after the recreational needs of more than 10,000 people.

"The town's people are carrying the burdden of recreation, and this is unfair," the recreation superintendent said.

Eyjolfsson said he knows he will never have full participation by the population in his recreation program but noted it is "rewarding just to know other people have recreational interests such as golfing, fishing and pottery. There are still some who will never be reached."

Eyjolfsson finds that by offering courses and activities on a seasonal basis, he gets a better response from the community.

Eyjolfsson assists groups—such as sailing, writing, natural history and garden clubs—find a congenial place and time to meet so that they can again become active after the summer. He also helps Scouts, Rangers and Cubs find places to hold their meetings.

In the Comox recreation centre, which was constructed through a centennial grant in 1967, local schools and other public facilities, Eyjolfsson sees that other activities such as ski fitnesss, badminton (which attracts 70 adults) and floor hockey are happening. At the same time, two programs—gymnastics and play time—for tiny tots are started as well as fitness programs for mothers.

Along with other programs, carpet bowling is held three times a week for senior citizens. Thursday afternoons, local senior citizens meet for a social get-together and two mornings a week the elderly people, along with other volunteers, socialize with residents at the Glacier View Home for Senior Citizens.

Throughout the year, about 100 youths congregate at the centre after school for floor hockey, ping pong, badminton and other sports.

The winter program involves a carryover of most programs and the introduction of new ones such as basketball, mixed adult fitness classes and candle-making.

"I have to play it by ear to see what people want at this time," Eyjolfsson said.

He is also looking into the possibility of offering National Film Board films Saturday afternoon to children.

In the spring, Eyjolfsson finds it very difficult to organize programs because it is the first "outdoors time for people and they are busy doing their own thing." At the time the outdoors activities begin, Eyjolfsson is busy organizing all the teams for competitive sports.

Any child who wants to play on a team will play as long as it is economically possible, Eyjolfsson said. He said he likes to emphasize that "our teams are recreational and not just competitive. We never put the emphasis on win and win at all costs . .. I am probably more anti-competitive than most people. I don't feel that competitive sports is the ultimate. This way of thinking is causing psychological problems to children right at the beginning."

All a child has to do is ask if he or she can play the game and Eyjolfsson said he will do his best to see that they make a team and play, not just sit on the bench.

Eyjolfsson said that in some cases it is financially impossible to cater to a large number of youths. Football, for instance costs $70 a player to outfit a the uniforms are not interchangeable.

Eyjolfsson said he hasn't run into a problem in this area with too many youths wanting to play.

The most popular sport is baseball where last summer there were 17 teams in Comox alone. There were also six girls softball teams.

Passes Within Mile of Victoria

First in Series of Eight Tanker Enroute to East

Loaded with 180,000 barrels of crude oil for eastern Canada, the Greek tanker Kimon passed within a mile of the Victoria coast shortly after 4 p.m. Thursday.

The 29,000-ton ship left Trans-Mountain Pipeline Company docks in Burnaby and will sail through the Panama Canal to Portland, Maine. The oil will then be shipped by pipeline to import-dependent refineries in Montreal.

This is the first of eight tankers which have been lined up by Trans-Mountain to carry Alberta oil to eastern Canada before Christmas.

While unemployed Vancouver-area seamen were picketing the docks to protest the use of a non-Canadian vessel, Oak Bay mayor-elect Brian Smith voiced the sentiments of many Greater Victorians objecting to any oil tanker coming so close to the Island.

"I don't suppose there's anyone living here who's very happy about it. I'm not," Smith said.

"I wish the tankers would turn course and go thousands of miles from our shores . . . There's got to be a better way of transporting oil than coming down one of the last unspoiled beaches in North America."

Earlier this week, Oak Bay council decided to begin making emergency plans to deal with oil spills and to press the federal goverment for more protective equipment.

Ald. John Goult, who recommended the emergency planning, told council that "as far as this area is concerned the protection afforded . . . is pretty well nil."

Smith, with a view to the future shipment of Alaskan oil to the U.S. as well as the current shipments to eastern Canada, said Thursday that "the tankers are getting bigger and the risk of spills is becoming greater.

"It scares me to think how vulnerable we are."

The shipping of oil from western to eastern Canada via the B.C. coast also raised the ire of B.C. Liberal leader David Anderson when federal Energy Minister Donald Macdonald first suggested the plan.

Anderson, Victoria MLA and former MP who led a three-year fight against the Alaska pipeline, termed the plan "a rotten idea."

Government Agent Sure Sign

Growing Up, All Right

CAMPBELL RIVER — In what has been termed another sign that Campbell River is on the move, the provincial government will soon establish offices here and a government agent will take up duties in the community.

Bill Ketcham, presently the duputy government agent in Courtenay, will become the agent here when the offices open Jan. 2.

He will be the agent for the new offices of the department of transportation and communication—motor vehicle division, vital statistics and conservation and recreation.

The department of human resources, although located in the same building, will remain independent, as will the fish and wildlife branch, which is located in a different building.

Ketcham suspects that the provincial offices here will be expanded to include a court registry.

And he speculates that as time goes by, taxation, mining and perhaps land offices will be included under his jurisdiction in Campbell River.

If the town keeps growing, he feels the next step would be for the province to build its own office buildinng in town to house an expanded court registry and county and supreme courts.

But Ketcham expects that the government will wait until this new office is firmly established before making such moves.

Also included in Ketcham's duties will be handling the government payroll for the north Island and conducting clerical testing for all departments.

The office will also sell trade licences.

"The government has definitely recognized the fact that Campbell River is growing and becoming a centre for the north Island," he said.

There are five levels of government agencies in the province.

Courtenay is a Grade 4 level. Campbell River is starting out at Grade 2.

Ketcham thinks that by the time a provincial building is constructed in Campbell River, it will have risen to a Grade 3 level.

Selling Heroin Nets Four Years

NANAIMO — A Nanaimo district man who had earlier pleaded guilty to three charges of trafficking in heroin Thursday was sentenced to four years in jail.

Thomas Wells, 19, had admitted selling two caps of the drug to a police undercover agent on May 26, one cap on June 12 and two caps on June 5.

In passing sentence, county court Judge Leslie Cashman said he was not so concerned with rehabilitation of Wells, since the youth had taken himself out of the drug trade and was not a user of the drug. But, he said, "I cannot consider a short term in a provincial jail, or probation either. Probation would not serve to discourage others from getting involved with drugs."

—Gordon Hamilton

Tuneup

Members of Cowichan high school band at Duncan rehearse for annual winter concert, to be held at 7:30 p.m. in school auditorium next Wednesday. Concert program will cover variety of material from Bach to Simon and Garfunkle, which means blowing up a storm for Harry Hall on the tuba. Sweet notes will be provided by, among others, clarinet players Donna Pridham, Mary Wright, Elizabeth Judd and Sandra Major.

Steepest Inflation in 22 Years

Buying Power Lags

By NEIL GILBRIDE

OTTAWA (CP) — Unofficial calculations of new government figures showed Thursday that the purchasing power of some four million wage and salary earners has been lagging behind last year's levels for the past three months in Canada's steepest inflation in 22 years.

Conservative MP Sinclair Stevens (York-Simcoe) said the purchasing power of the September average weekly wage of $163.33 was $2.38 below September, 1972. August purchasing power was $2.49 lower and July $2.05 below the same months last year, he added.

Statistics Canada does not officially calculate purchasing power of wages, but expert sources confirmed the figures were accurate.

However, these sources cautioned that the railroad strike in July and August, which caused job layoffs in many industries, somewhat distorted the situation.

"The average worker has become a key victim of inflation," Stevens said in a statement.

"In September, he needed $13.26 more in wages than a year ago to keep up with inflation, but his pay has increased only $10.94 over the year," he added.

He said he will demand in the house that Statistics Canada begin publishing each month figures showing how much the average wage is worth in purchasing power after deduction of federal taxes and allowance for the effects of inflation.

Statistics Canada now publishes only the average wage in terms of current dollars. For instance, the latest report said the average wage rose $2.04 per week to $161.29 from July to August and climbed another $2.05 to $163.33 in September.

The figures include regular wages, overtime and bonuses of about half the nation's work force in manufacturing, construction, transportation, trade, finance, service, forestry and mining industries.

But they do not show the effects of rising living costs—which last month stood 8.7 per cent above a year earlier—on the purchasing power of wages.

Going back further, Stevens said the purchasing power of the average wage has been lower than the corresponding month a year earlier every month for the last six months, except June when it was 10 cents a week higher than June, 1972. He said a revised wage figure for June wipes out even that month's gain.

Again, the accuracy of the figures was confirmed unofficially by government experts, but one source pointed out that purchasing power in September was 90 cents above its level early last year.

Stevens said the finance department had reported in October that the purchasing power of the average wage in July was slightly ahead—seven cents or one-tenth of one per cent—above July, 1972.

But the latest Statistics Canada report revised last July's average wage downward.

"Presumably, the finance department now will have to admit on the basis of the revised figures that purchasing power declined in July, as well as in August and September," Stevens said in an interview.

Statistics Canada said all the wage figures are subject to revision as fuller information becomes available. For instance, the September wage earner is based on "first" figures covering about 30 per cent of the four million wage earners. The figure will later be revised in a "preliminary" report based on fuller information, and then again in a final report.

Stevens said that in recent months the later revisions have turned out to be lower than the first estimates, and that this would mean the average worker lost even more purchasing power than initially estimated if the August and September figures are revised downward.

A Statistics Canada source said the revised figures could turn out to be either lower or higher.

Stevens also criticized the government for delaying the report on August wage figures for almost a month. Statistics Canada said the delay was because the rail strike complicated the gathering of figures.

"I think that was a convenient excuse for the delay. I think they were delaying the August figures in hopes that the September figures would show a better picture of purchasing power," Stevens said.

Teamsters To Honor Grape Ties

WASHINGTON (UPI) — Teamster president Frank Fitzsimmons Wednesday said the union would honor its contracts with California growers rather than repudiate them to clear the way for the AFL-CIO United Farm Workers of Cesar Chavez.

He accused AFL-CIO head George Meany of treating farm workers as "chattels" to be exchanged between unions without asking the workers what they want.

The teamster leader denied Meany's charge last week that Fitzsimmons had reneged on an agreement to abandon the contracts so that Chavez could negotiate new ones for the UFW.

Fitzsimmons said the contracts the Teamsters would honor included 30 with grape growers in the Delano area which he earlier had repudiated because a Teamster field agent had signed them during peace talks between Fitzsimmons and Meany.

"Representatives of the AFL-CIO were never willing to agree to any resolution of this vital question, and therefore there never was an agreement," he said.

Poicemen Suspended

DETROIT (UPI) — Two Detroit policemen were suspended following their arraignment Wednesday on charges of raping a 19-year-old girl.

Officers Freddie Davis, 27, and Robert Enos, 32, were released on $1,000 personal bond.

The unidentified 19-year-old woman had been arrested on charges of being drunk and disorderly, but the officer in charge, ordered Davis and Enos to escort her home. She alleges they drove her to a secluded spot and raped her.

sip the light fantastic

PARK & TILFORD
Your assurance of quality

Buy any Polaroid Colorpack camera

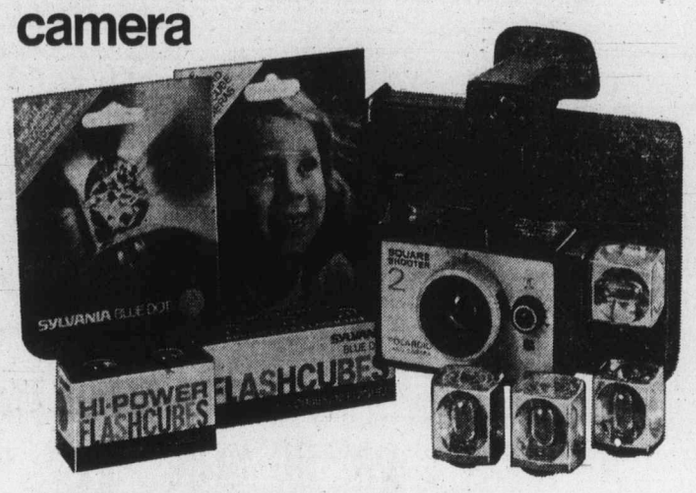

Polaroid will send you a year's supply of SYLVANIA flashcubes free.

It's true. Now for a limited time you can get an average year's supply of Sylvania flashbulbs free when you buy any Polaroid Colorpack camera. That's nine flashcubes. UP TO $8.46 VALUE (Varies with camera purchased)

So come in and get one today. And get your flashcubes because quantities are limited.

Square Shooter 2

Polaroid's least expensive all-purpose instant color camera. Square Shooter 2 gives you beautiful color pictures in a minute from Polaroid's square color film that lets you save on every instant color picture you take. There's an electric eye and electronic shutter for automatic exposure control. Sharp 3-element focusing lens.

$31.98

OFFER LIMITED TO FIRST 20 CUSTOMERS

P.S.–WE HAVE THE NEW SX 70

"Polaroid" is the registered trademark of Polaroid Corporation, Cambridge, Mass. U.S.A.

JUS-RITE PHOTOS

716 YATES ST. 384-8041 | TOWN & COUNTRY 383-4621 | HILLSIDE PLAZA 383-8831

"Service through Experience"

COLOR T.V. — FURNITURE — APPLIANCES

Our WAREHOUSE is jammed to the roof WE MUST MAKE ROOM!

★ First come, first served.
★ Subject to prior sale.
★ No storage. Instant approval
★ Due to the scope of this sale . . . all sales final please.

No exchanges or refunds.

We can arrange for you

NO MONTHLY PAYMENTS 'TIL MARCH, 1974

Prices Slashed only on condition of Instant Removal

20" SCREEN MAGNAVOX Total automatic color TV — $449
Contemporary Woodgrain Walnut
LIMITED SUPPLY

Lil' Ol Blue Eyes Frank Sinatra LP RECORD 1.79

8-track stereo tape 2.99

DELUXE SPANISH STYLE Bedroom Suites — 3 styles to choose from $488

COLONIAL HI-BACK Style Sofa and Chair — Large choice of colors in stock 398.00

Admiral Mark of Quality 25" Color TV Deluxe console style — While they last. Only 428.00

SIMMONS Hide-a-Beds Choice of styles — now on sale as low as 268.00

Deluxe ALL STEEL construction WARDROBES, storage cabinets and china cabinets. Cost and 10%

28 cu. ft. Home FREEZER By Admiral — Deluxe — 961-lb. capacity 288.00

Colonial CAPTAIN'S BEDS Rock maple — with 220 coil mattress 219.00

Original Oil Paintings Canvas or Velvet — Big selection to choose from 48.00

Admiral Mark of Quality Auto Washer 18-lb. H.D. capacity, 6-cycles White only — 269.00

Spanish Sofa and Loveseat Loose cushion style on Shepherd casters 428.00

Convertible SOFAS Large choice of fabrics and colors in stock 248.00

RECLINER'S — RECLINE Many styles and colors — Right now in stock from 99.00

3-pce. Cocktail Table Set 4 styles to choose from 249.00 Matching bookcase 99.00

Admiral Mark of Quality 26" IMPERIAL $498
Color TV with black Matrix picture tube. Automatic fine tuning and automatic color control.

Admiral Mark of Quality 30" ELECTRIC RANGE With window oven — Plug out elements 189.00

CONTEMPORARY 8' SOFA And matching loveseat — Tuxedo arm — Herculon 398.00

SORRY, NO TRADE-INS DURING THIS SALE

Our Warehouse Is Jammed to the Roof!

VICTORIA'S LARGEST FURNITURE VALUE CENTRE

THE TRADERS

715 FINLAYSON ST. (Top of the Town) PHONE 388-6264

OPEN MON.-FRI. TILL 9 P.M.; SAT. TILL 6 P.M.

VIC TONI

Admiral Mark of Quality ELECTRIC DRYER 18-lb. capacity — With permanent press cycle 169.00

Admiral Mark of Quality 16 cu. ft. FROST FREE REFRIGERATOR Deluxe. On roll-out casters 389.00

Budget for Schools Totals $15 Million

NANAIMO — The district school board here this year will be facing its largest budget ever, primarily because of the addition of half of the former Ladysmith school district.

Trustee Annie Williams said Wednesday night that the budget this year will reach $15 million when all the details have been added together.

As a first step to submission of the budget, the school board gave preliminary approval to $12 million of the total and the balance, she said, will be brought before trustees shortly.

In other business, the board agreed to hold an advance poll before school board elections in future and asked that officials of the city of Nanaimo take special note of the request.

The city has, in the past, operated one poll for the school board, along with regular civic elections.

The board tabled a motion to open all sessions to the public and will discuss it at a later date.

The motion originated from a request by defeated trustee candidate Dr. Guisseppi Multari that he be allowed to sit in on a committee meeting which follows regular board meeting. That committee meeting is presently closed to the public.

Board chairman Joe Kilner said that he felt Multari was familiar with the board's procedures and knew that such a request could not be considered without a change in existing policy. This will require action by the board at a separate meeting.

Trustees also gave their approval to a plan of the Ladysmith Rotary Club to operate a 15-passenger bus to carry highschool students from Ladysmith to Nanaimo with the proviso that the operation be conducted "without responsibility or liability falling on the board of trustees.

The board also approved the participation in Spokane's Expo '74 of the John Barsby junior high school band and the New Generation Chorus but added that it could not, at this time, agree to contribute funds to the trip.

"We hope the students themselves will be able to raise the money between now and next summer when they want to go," Mrs. Williams said.

COPPER CAULDRONS
GALBRAITH'S
CLOCK SHOPPE
762 YATES 383-9434

ED KOP
says . . .
"Thank You!"
Ed Kop would like to say "thank you" to everyone who voted in Saturday's Aldermanic Elections . . . and particularly to those who supported him at the polls.

Petition Fails To Switch Stop Signs

CAMPBELL RIVER — A petition with nearly 250 signatures to have the stop signs at Fourteenth Ave. and Peterson Road changed back to the old way was overruled by council at its last meeting.

The sign had been switched around several weeks ago, and the corner has since been the scene of several accidents.

But the petitioners' main objection was that the hill just past the intersection in Peterson would be dangerous in the winter.

"We the undersigned, all residents of the area that must use Peterson Road, feel that the recently erected stop sign on Peterson at the foot of the hill at Fourteenth are hazardous because one cannot stop readily now — in the winter time with ice and snow it will be an impossibility to safely negotiate this intersection," the petion said.

"We therefore request that these stop signs be relocated on Fourteenth before a serious accident occurs," the petition read.

There were 245 signatures on it.

Norm Lysne, regional district director for Quinsam Heights the area mainly involved by the change in traffic signs, also wrote to council expressing similar views.

Council voted unanimously that its stand on the placement of these stop signs be reaffirmed.

Ald. Wallace Baikie told council that he and Ald. Chuck Saults had been to the intersection in question, and did a grade study on Peterson immediately after the stop sign. He said they found the grade to be six per cent — less than that of other streets in the area.

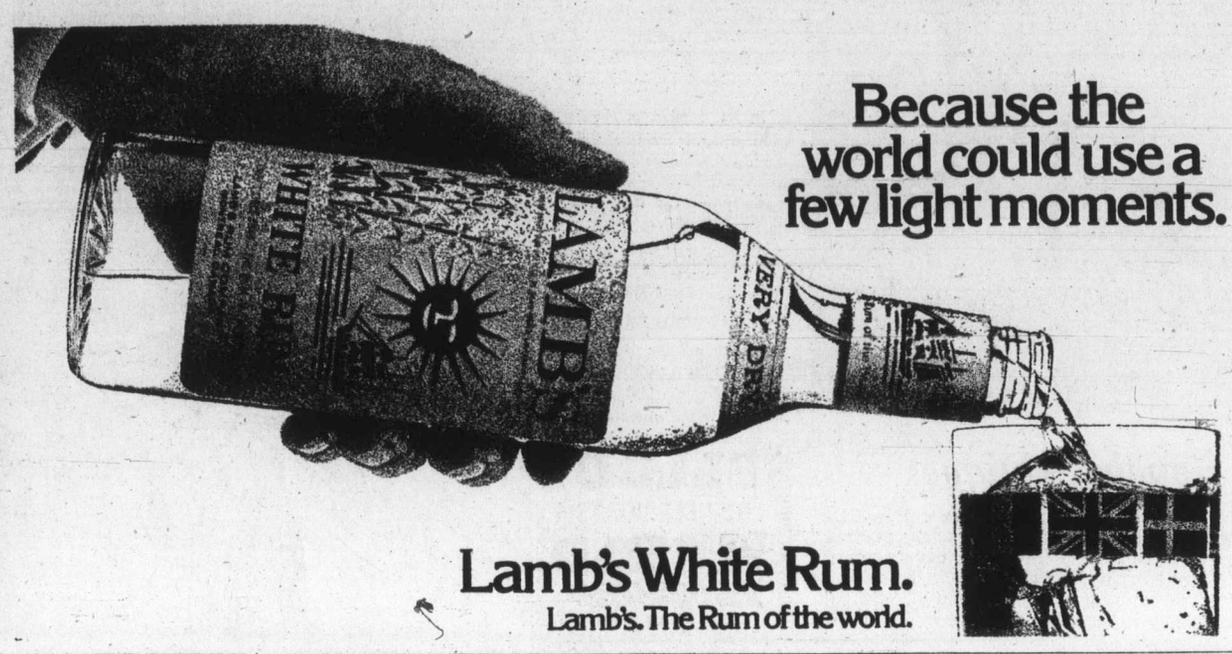

Because the world could use a few light moments.

Lamb's White Rum.
Lamb's. The Rum of the world.

Sears

Always a step ahead
Coldspot

We service what we sell, coast-to-coast. Each Coldspot refrigerator is covered by dependable labour and parts warranties plus Simpsons-Sears exclusive 'Satisfaction or money refunded' guarantee. For your convenience, charge your Coldspot on your all-purpose account.

Adjustable interior gives you up to 10% more storage space

Sears Price
369.98 white only

- Spacemaster interior with adjustable half shelves, meat keeper and twin crispers let you design your own interior to fit your needs
- Family-size 14.6 cu. ft., 137-lb. freezer capacity with True zero° for fast freezing
- Completely Frostless interiors need no defrosting
- 3-temperature butter conditioner. Interior light
- Flip-up dairy doors. Separate temp. controls
- Porcelain, colour-trimmed interior. Woodgrain handles. Rotary compressor. (53960)

Sears Refrigerators (46) Phone Enquiries 388-9111

Simpsons-Sears Ltd.

Sears Hillside: 3190 Shelbourne Street. (11-84)

Sears

where Christmas ideas begin

The look of elegance... for after five. That's Emmanuel's idea. And it's a beautiful one reflected here in high fashion bags and matching belts with decorative and functional gold color buckles. The bags come in various styles... hand, clutch or shoulder... to suit your needs. The belts, all lined with genuine leather, come in varying lengths and widths. Just wipe with damp cloth to clean. In black only.

Bags $20
Belts $5 to $6

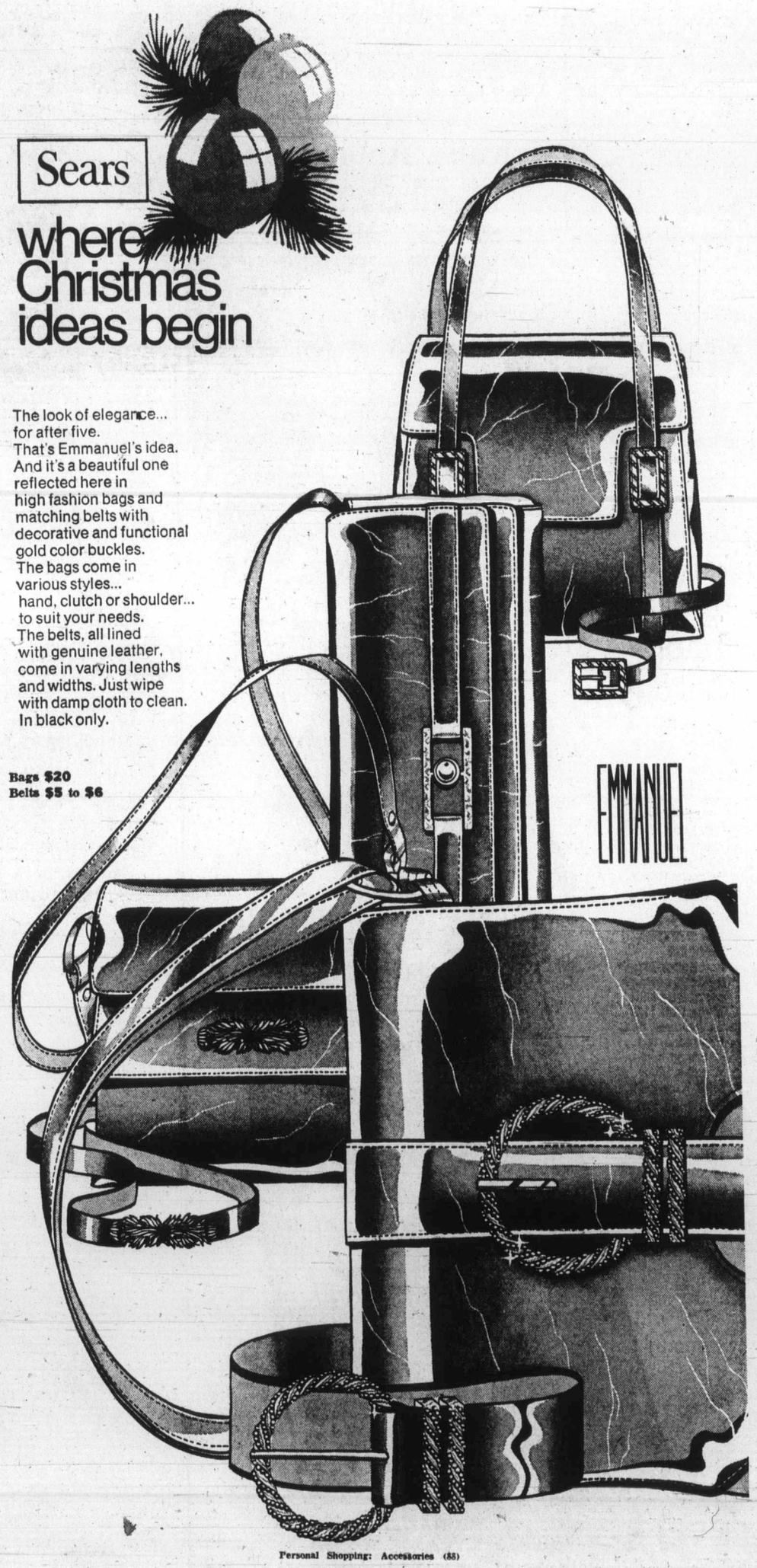

Personal Shopping: Accessories (55)

Simpsons-Sears Ltd.

Sears Hillside: 3190 Shelbourne Street. Lots of Free Parking . . . No Tickets, No Time Limit. (11-83)

Final Edition
TELEPHONE 383-4111
CLASSIFIED 386-2121

The Daily Colonist.

Vancouver Island's Leading Newspaper Since 1858

Cloudy High 40
Weather Details On Page 2

No. 290–115th Year | VICTORIA, BRITISH COLUMBIA, FRIDAY, NOVEMBER 23, 1973 | 15 CENTS DAILY 20 CENTS SUNDAY

Trudeau 'in Trouble' If B.C. Oil Soars

VANCOUVER (CP) — B.C. Attorney-General Alex Macdonald said Thursday Prime Minister Trudeau failed to say whether gasoline prices will be allowed to rise in western Canada after Jan. 30 in his statement on energy.

Commenting on Trudeau's nationwide television address, Macdonald said: "He didn't answer, as I understand it . . . the $64 question — namely will gasoline prices be allowed to float upward after Jan. 31 in western Canada where there is no excuse for big increases?"

Macdonald said big increases were not justifiable in the west because "we rely on B.C. oil and Alberta oil and the costs of production have not gone up."

● B.C. to sparkle amid energy gloom. Page 11

The minister said that if Trudeau did not "hold the lid" on the price of gasoline to the motorists of B.C. and on the price of heating oil to the homes in B.C. after Jan. 31, "I think he's in trouble."

Macdonald said the prime minister "didn't say very much" in his address to the people of Canada.

"Canada is in trouble, in a sense, but not really, because we do have at the present time, and for the next few years, enough oil between the west and the east really to serve the whole country, but we would not have any surplus to export," he said.

James Rhodes of the government-owned B.C. Petroleum Corporation said Trudeau's statement was "merely a summary of events that have taken place in the last six or seven months.

"It was not an indication of any new thinking or policy change that we might have expected from the major effort tonight."

Rhodes said Trudeau only indicated that through the form of voluntary restraints we could avoid rationing.

He said the prime minister's statement seemed to indicate that Canadians would be served first but that we could supply the Americans in their time of need.

Rhodes said he could not comment further on the statement because he didn't say very much.

He added that he would have to wait for more details and wait and see what transpires at the meeting with provincial energy ministers.

Price of Fuel 'National' After Jan, 31

Canadian Press

Voluntary restraints, coupled with a mandatory allocation program at the wholesale level, will be needed to cope with anticipated gasoline and heating oil shortages this winter, Energy Minister Donald Macdonald said in Toronto Thursday.

He did not say whether the allocations and restraints would apply nationally or only in fuel-pinched areas, mainly eastern Ontario, Quebec and the Maritimes.

Expected Shortages

The government expects shortages of 10 per cent to 25 per cent in some areas of the country, particularly eastern Ontario, Quebec and the Atlantic provinces, he said in an interview. (Earlier reports indicated that British Columbia would have ample fuel supplies.)

He made the estimate — substantially higher than earlier forecasts — after Prime Minister Trudeau told the country in a televised address the government expects "mandatory allocation" to be needed at the wholesale level.

He also defended the government's plan to move to a new national oil pricing system Feb. 1. It will be based on the cost of imported crude delivered at Montreal.

He said the system will mean higher prices but they are necessary to inject additional cash into the petroleum industry and spur development of new energy sources.

Lewis Criticized

He criticized NDP leader David Lewis for opposing removal of the voluntary national price freeze on petroleum products at the end of January.

The New Democratic Party leader's opposition is a "magnificent simplification" of the actual situation, he said.

Removal of the freeze would precede adoption of the new pricing system.

Lewis Thursday refused to say the NDP would attempt to defeat the minority Liberal government if it did not change its mind in the meantime.

He said after Trudeau's broadcast that more information is needed on the government's position.

Trudeau reiterated in the speech that the five-month freeze, which started in September, would be lifted on schedule at the end of January.

Lewis said he was pleased at a statement by the prime minister indicating that the government would not allow prices to soar to an unlimited level after the freeze.

Macdonald said an allocation program could be needed by the first of the new year

Continued on Page 2

—AP

Kennedys Remember

Jacqueline Onassis, widow of late President John Kennedy, walks down steps of St. Bridget Church in Peapack, N.J., preceded by daughter Caroline, 16 and son John, 13, following commemoration services of 10th anniversary of Kennedy's assassination. (See story Page 19.)

Alternative to Costly Control Devices

Bulldozing May Be Fate Of Polluting B.C. Mills

By BARBARA McLINTOCK
Colonist Legislature Staff

Within a few years the government - controlled sulphite mill at Prince Rupert may have to be bulldozed down to make way for a less polluting mill, Resources Minister Robert Williams said Thursday.

And some other privately-owned mills in the province may have to follow suit or else face gigantic expenditures for pollution control devices to meet provincial standards.

Williams raised the possibilities during taping of the Channel 6 television show, Capital Comment, scheduled for viewing Sunday. He was replying to questions about a letter which federal Environment Minister Jack Davis sent the provincial government earlier this month, urging the government to give Rayonier Canada Ltd. more time to meet provincial pollution control requirements at its Port Alice mill.

The provincial minister, said, however, that he didn't think Davis's letter would do anything to promote Rayonier's case at current hearings before a cabinet committee.

He was, he said, flabbergasted that Davis would include in the letter a subtle threat that Ottawa might take the Prince Rupert mill to court for pollution offences if his suggestions were not followed.

Williams also suggested that Davis was undermining his own staff in the letter because many of the figures used to establish the B.C. requirements for the Port Alice mill came originally from Davis's staff.

In turn, in the letter, Davis accused the B.C. government of not allowing the federal government to contribute to decisions concerning pollution control standards.

Davis admitted the figures his staff gave the provincial Pollution Control Board "are, in fact, achievable in a mill which would be operating under normal circumstances."

But they were extremely difficult to achieve at Port Alice because of space limitations on the northern Vancouver Island site which prevented the firm from using the two most usual methods of advanced effluent treatment.

New technology would be needed to solve the problem for the Port Alice mill, said Davis, and the company should be given more time to allow this to be fully developed.

Davis said his department would have made this point, earlier, but it had not been given any opportunity to do so.

"Our people have not been involved at any stage in face-to-face discussions either with the company concerning its particular locational problem, or, for that matter, with officials of the B.C. pollution control board.

"They have not had an opportunity, as is generally afforded us in other provinces, to participate in detailed discussions with the polluter and to help shape the proposed compliance schedule accordingly."

In particular, Davis urged that the government delay making any final decision on the ultimate treatment necessary until after May, 1976,

Continued on Page 2

NDP Blesses Socreds With Legitimate 'Birth'

● Razzmatazz at Socred convention. Page 22

B.C.'s new Social Credit party leader, whoever he may turn out to be, won't be "born technically illegitimate" — thanks to the NDP government.

The cabinet, at a meeting Thursday morning, passed an order making legal the party's leadership convention which began three scant hours later.

If the order hadn't been passed, the conference would not have been legitimate because it uses a form of delegate voting which contravenes the B.C. Societies Act.

"We passed the order because we didn't want the new leader to be born technically illegitimate," said Attorney-General Alex Macdonald. "It's a wise son that knows his own father — and I don't necessarily mean Bill Bennett."

The order exempted the Social Credit League from the clause of the Societies Act banning delegate voting. Macdonald noted that his action made the Socred convention valid for the first time in 20 years.

Barrett Arrives To Make Friends

MONTREAL (CP) — Premier Barrett, who arrived here near midnight Thursday for a five-day visit, said he hoped "to make a very good friend of (Parti Quebecois leader) Rene Levesque—even if we have a difference of opinion."

The B.C. premier, who will speak to a Canadian Union of Public Employees convention in Montreal, said that in Levesque, with whom he has a meeting today, "I will get to know a very good Canadian, one who has had an impact on Canada."

Asked how he reconciled opposing views of federal NDP leader David Lewis and Levesque on separatism for Quebec, Barrett said: "If the world was of one opinion it wouldn't be much of a place."

Birds Pane In Balcony

EDMONTON (CP) — Somebody forgot about the pigeons when the $10-million provincial law courts building was designed with balconies and windows that could not be opened.

But pigeons found the balconies to their liking, and the cleaning staff could do nothing but watch as pigeon droppings accumulated.

Workers Back At James Bay

MONTREAL (CP) — Work began Thursday on the James Bay hydroelectric development, seven days after it was ordered stopped by a Quebec Superior Court injunction.

The Quebec Appeal Court suspended that injunction Thursday morning, and within hours, the 3,000-man work force 600 miles north of Montreal was heading back to its job. (See also Page 26.)

The latest court ruling brought an expression of "satisfaction" from Premier Robert Bourassa and similar reactions from officials of the James Bay Development Corp., the crown agency charged with co-ordinating the $6-billion hydroelectric project.

Leaders of the Indian-Eskimo group which secured the superior court injunction last week, after a six-month court battle and five months waiting for the court's decision, expressed gloomy predictions that lifting the injunction will lead to irreparable environmental damage within a matter of two or three months.

The ruling was brought down by Chief Justice Lucien Tremblay and Justices Paul Casey and Jean Turgeon.

Last week's injunction was ruled by Mr. Justice Albert Malouf of the Quebec Superior Court.

Climbers Die

KAMIOKA, Japan (UPI) — Five student mountain climbers have been killed in an avalanche on Mt. Yarigatake in the northern Japan Alps, police said.

Inside

Japan Faces Trade Threat —Page 3

Trading Trial Lumbers Off —Page 8

Catholics Join Ulster Cabinet —Page 9

Buying Power Sliding Down —Page 17

Greater Limits Sought on 'Taps' —Page 31

No-Ear Pictures Of Getty Arrive —Names in the News, 44

	Page
Bridge	35
Comics	20
Crossword	36
Entertainment	29
Family	23, 24, 25
Finance	6, 7
Marine Calendar	16
Names in the News	44
Provincial Court	21
Sport	12-15
Television	34

Car Insurance Details Today

Special to the Colonist

VANCOUVER — New rates and coverage involved in the forthcoming Insurance Corporation of British Colmbia for all car drivers in this province will be announced in Vancouver at 8:30 a.m. today, an ICBC spokesman said Thursday.

Hamburg Guards Water Against Blackmail Bugs

HAMBURG (UPI) — Police officials Thursday confirmed reports of a large-scale germ warfare blackmailing attempt against the West German government and dispatched armed officers to guard Hamburg's 20 water works.

But a police spokesman refused to confirm reports that either Arab guerrillas or a mad scientist have demanded a payoff of $8.2 million.

According to reports published in most West German national newspapers Thursday, the blackmailers threatened to mail bacteria-laden letters to high government officials and dump germs into various city water systems.

"We are aware of an attempt to blackmail the government," the spokesman said. "We have issued a general alert and taken measures to protect some water works."

He said armed officers were guarding Hamburg's 20 reservoirs and scientists were taking 30 tests daily.

Police sources said the chancellery in Bonn received a letter, poststamped Nov. 8, with demands for the money.

Government spokesman Ruediger von Wechmar, however, would neither confirm nor deny this or other reports and rumors.

One newspaper which carried a particularly sensational version of the story carried a huge front page headline reading, "Mad scientist threatens Willy Brandt with death bacilli."

Fatherless Family Lacks Easy Gaiety

500 Fund

Christmas is not a nice time to be reminded of divorce.

But this year Jean, mother of three, will be reminded of the fact constantly.

This is the first in 13 Christmases she will be without the Santa Claus of the family, who months ago deserted her for a younger woman.

However bitterly she looks on this separation, Jean will miss his jolly buffoonery with the children, the way he kept them from tearing the place apart while she prepared the meals.

She'll miss that helping hand with the Christmas decorations, carting and fetching children and groceries . . . and paying the never-ending bills.

Jean has already started to dread the disappointment on the faces of her three children when they realize that this year for the first time Santa Claus has become Scrooge.

Jean doesn't like the idea of charity and she doesn't want the forced cheerfulness of neighbors intruding on her family Christmas.

But she does need a helping hand.

For Jean and many others in Greater Victoria, the Colonist 500 Fund could mean the difference between despair and having a special time which comes but once a year.

Donations to the fund may be mailed or brought to the Colonist office, 2621 Douglas, which publishes a list of donors.

Names of recipients will be supplied by the Christmas Bureau, Box 5040, Postal Station B, Victoria. Phone 383-6016.

(List of latest donations appears on Page 2.)